

1 LOCATION OF WATER WELL: Fraction X C-NW 1/4 Section Number 17 Township Number T 34 S Range Number R 36 E
 County: Stevens

Distance and direction from nearest town or city street address of well if located within city? From Liberal go West on 2nd St. Road to Hooker-Moscow blacktop then 4mi North 2mi West 1/4mi South West to location.

2 WATER WELL OWNER: Don Kinser Lanex Drilling
 RR#, St. Address, Box #: RR #1 Board of Agriculture, Division of Water Resources
 City, State, ZIP Code: Hugoton, Kansas Application Number: T 83-204

3 LOCATE WELL'S LOCATION WITH AN "X" IN SECTION BOX:

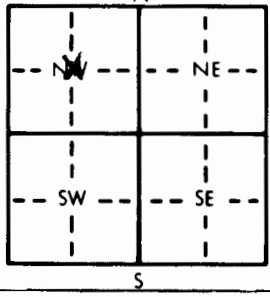

4 DEPTH OF COMPLETED WELL... 280 ft. ELEVATION:
 Depth(s) Groundwater Encountered 1. 146 ft. 2. ft. 3. ft.
 WELL'S STATIC WATER LEVEL... 134 ft. below land surface measured on mo/day/yr 5/31/83
 Pump test data: Well water was ft. after hours pumping gpm
 Est. Yield .60 gpm: Well water was ft. after hours pumping gpm
 Bore Hole Diameter... 9 in. to 280 ft., and in. to ft.
 WELL WATER TO BE USED AS: 5 Public water supply 8 Air conditioning 11 Injection well
 1 Domestic 3 Feedlot 6 Oil field water supply 9 Dewatering 12 Other (Specify below)
 2 Irrigation 4 Industrial 7 Lawn and garden only 10 Observation well
 Was a chemical/bacteriological sample submitted to Department? Yes.....No.....; If yes, mo/day/yr sample was submitted
 Water Well Disinfected? Yes No

5 TYPE OF BLANK CASING USED: 5 Wrought iron 8 Concrete tile CASING JOINTS: Glued Clamped
 1 Steel 3 RMP (SR) 6 Asbestos-Cement 9 Other (specify below) Welded
 2 PVC 4 ABS 7 Fiberglass Threaded.
 Blank casing diameter 5 in. to 180 ft., Dia in. to ft., Dia in. to ft.
 Casing height above land surface 28 in., weight 2.78 lbs./ft. Wall thickness or gauge No. .256

TYPE OF SCREEN OR PERFORATION MATERIAL: 7 PVC 10 Asbestos-cement
 1 Steel 3 Stainless steel 5 Fiberglass 8 RMP (SR) 11 Other (specify)
 2 Brass 4 Galvanized steel 6 Concrete tile 9 ABS 12 None used (open hole)

SCREEN OR PERFORATION OPENINGS ARE: 5 Gauzed wrapped 8 Saw cut 11 None (open hole)
 1 Continuous slot 3 Mill slot 6 Wire wrapped 9 Drilled holes
 2 Louvered shutter 4 Key punched 7 Torch cut 10 Other (specify)

SCREEN-PERFORATED INTERVALS: From 180 ft. to 280 ft., From ft. to ft.
 From ft. to ft., From ft. to ft.
 GRAVEL PACK INTERVALS: From 100 ft. to 280 ft., From ft. to ft.
 From ft. to ft., From ft. to ft.

6 GROUT MATERIAL: #1 Neat cement 2 Cement grout 3 Bentonite 4 Other
 Grout Intervals: From 0 ft. to 10 ft., From ft. to ft., From ft. to ft.

What is the nearest source of possible contamination:
 1 Septic tank 4 Lateral lines 7 Pit privy 10 Livestock pens 14 Abandoned water well
 2 Sewer lines 5 Cess pool 8 Sewage lagoon 11 Fuel storage 15 Oil well/Gas well
 3 Watertight sewer lines 6 Seepage pit 9 Feedyard 12 Fertilizer storage 16 Other (specify below)
 13 Insecticide storage

Direction from well? Northeast of water well How many feet? 100'

FROM	TO	LITHOLOGIC LOG	FROM	TO	LITHOLOGIC LOG
0	2	surface			
2	15	fine sand			
15	53	clay			
53	64	medium to large sand			
64	86	sandy clay			
86	105	medium to large sand			
105	123	sandy clay			
123	145	medium to large sand			
145	158	fine sand			
158	185	medium to large sand			
185	218	sandy clay			
218	280	fine sand			

7 CONTRACTOR'S OR LANDOWNER'S CERTIFICATION: This water well was (1) constructed, (2) reconstructed, or (3) plugged under my jurisdiction and was completed on (mo/day/year) May 31, 1983 and this record is true to the best of my knowledge and belief. Kansas Water Well Contractor's License No. 118 This Water Well Record was completed on (mo/day/yr) June 2, 1983 under the business name of Carlile Water Well Service, Inc. by (signature) Edward E. Means

INSTRUCTIONS: Use typewriter or ball point pen, PLEASE PRESS FIRMLY and PRINT clearly. Please fill in blanks, underline or circle the correct answers. Send top three copies to Kansas Department of Health and Environment, Division of Environment, Environmental Geology Section, Topeka, KS 66620. Send one to WATER WELL OWNER and retain one for your records.

OFFICE USE ONLY

T

34

R

36

E

SEC.

7

1/4

1/4

C-NW 1/4

MTP