

WATER WELL RECORD

Form WWC-5

Division of Water Resources; App. No.

Table with 4 columns: I LOCATION OF WATER WELL: County: Clark; Fraction SW 1/4 NW 1/4 NE 1/4; Section Number 1; Township Number T 35 S; Range Number R 25 E W

Distance and direction from nearest town or city street address of well if located within city? S. Highway 283, Englewood, KS

Global Positioning Systems (decimal degrees, min. of 4 digits) Latitude: 37° 01' 49.83" N Longitude: 99° 59' 10.49" W Elevation: 1964.80' AWL Datum: Data Collection Method: Google Earth

2 WATER WELL OWNER: Robin Roberts RR#, St. Address, Box # Box 145 City, State, ZIP Code Englewood, KS 67840

3 LOCATE WELL'S LOCATION WITH AN "X" IN SECTION BOX:

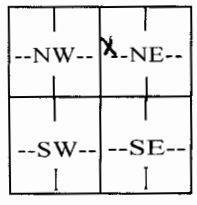

4 DEPTH OF COMPLETED WELL 24.16 ft. Depth(s) Groundwater Encountered (1) 16.91 ft. (2) ft. (3) ft. WELL'S STATIC WATER LEVEL 16.91 ft. below land surface measured on mo/day/yr 11/30/07 Pump test data: Well water was ft. after hours pumping gpm Est. Yield gpm: Well water was ft. after hours pumping gpm WELL WATER TO BE USED AS: 5 Public water supply 8 Air conditioning 11 Injection well 1 Domestic 3 Feedlot 6 Oil field water supply 9 Dewatering 12 Other (Specify below) 2 Irrigation 4 Industrial 7 Domestic (lawn& garden) 10 Monitoring well Was a chemical/bacteriological sample submitted to Department? Yes No X If yes, mo/day/ysr Sample was submitted Water well disinfected? Yes No X

5 TYPE OF CASING USED: 1 Steel 3 RMP (SR) 6 Asbestos-Cement 9 Other (specify below) CASING JOINTS: Glued Clamped Welded Threaded YES 2 PVC 4 ABS 7 Fiberglass Blank casing diameter 2 in. to 4.16 ft., Diameter SCH 40 in. to ft., Diameter Casing height above land surface -2 in., Weight lbs./ft. Wall thickness or guage No.

TYPE OF SCREEN OR PERFORATION MATERIAL: 1 Steel 3 Stainless Steel 5 Fiberglass 7 PVC 9 ABS 11 Other (Specify) 2 Brass 4 Galvanized Steel 6 Concrete tile 8 RM (SR) 10 Asbestos-Cement 12 None used (open hole) SCREEN OR PERFORATION OPENINGS ARE: 1 Continuous slot 3 Mill slot 5 Gauzed wrapped 7 Torch cut 9 Drilled holes 11 None (open hole) 2 Louvered shutter 4 Key punched 6 Wire wrapped 8 Saw Cut 10 Other (specify) SCREEN-PERFORATED INTERVALS: From 24.16 ft. to 4.16 ft., From ft. to ft. GRAVEL PACK INTERVALS: From 25 ft. to 4 ft., From ft. to ft.

6 GROUT MATERIAL: 1 Neat cement 2 Cement grout 3 Bentonite 4 Other Cement Grout Intervals: From 4 ft. to 1 ft., From ft. to ft., From ft. to ft. What is the nearest source of possible contamination: 1 Septic tank 4 Lateral lines 7 Pit privy 10 Livestock pens 13 Insecticide Storage 16 Other (specify below) 2 Sewer lines 5 Cess pool 8 Sewage lagoon 11 Fuel storage 14 Abandoned water well AST 3 Watertight sewer lines 6 Seepage pit 9 Feedyard 12 Fertilizer Storage 15 Oil well/gas well Direction from well? W/SW How many feet? 140'

Table with 6 columns: FROM, TO, LITHOLOGIC LOG, FROM, TO, PLUGGING INTERVALS. Rows include: 0-7' Grass groundcover, silty topsoil; 7'-12' Fine-well sorted sand; 12'-25' Coarse sand/gravel; mw-4R

7 CONTRACTOR'S OR LANDOWNER'S CERTIFICATION: This water well was (1) constructed, (2) reconstructed, or (3) plugged under my jurisdiction and was completed on (mo/day/year) 11/16/07 and this record is true to the best of my knowledge and belief. Kansas Water Well Contractor's License No. 665 This Water Well Record was completed on (mo/day/year) 12/6/07 under the business name of Pratt Well Service, Inc. by (signature) [Signature]

INSTRUCTIONS: Use typewriter or ball point pen. PLEASE PRESS FIRMLY and PRINT clearly. Please fill in blanks, underline or circle the correct answers. Send top three copies to Kansas Department of Health and Environment, Bureau of Water, Geology Section, 1 000 SW Jackson St., Suite 420, Topeka, Kansas 66612- 1 367. Telephone 785-296-5522. Send one to WATER WELL OWNER and retain one for your records. Fee of \$5.00 for each constructed well. Visit us at http://www.kdhe.state.ks.us/geo/waterwells.