

WATER WELL PLUGGING RECORD Form WWC-5P KSA 82a-1212 ID NO.

1 LOCATION OF WATER WELL: County: <u>Stevens</u>	Fraction <u>NE 1/4 NE 1/4 NE 1/4 NE 1/4</u>	Section Number <u>1</u>	Township Number T <u>35</u> S	Range Number <u>36</u> <input type="checkbox"/> E <input checked="" type="checkbox"/> W
--	--	----------------------------	----------------------------------	--

Street/Rural Address of Well Location; if unknown, distance & direction from nearest town or intersection: If at owner's address, check here From Intersection of County roads D & 22 - 1/4 mile south - 500' west into.

Global Positioning Systems (GPS) information:
 Latitude: _____ (in decimal degrees)
 Longitude: _____ (in decimal degrees)
 Elevation: _____
 Horizontal Datum: WGS84, NAD83, NAD27
 Collection Method: _____

2 WATER WELL OWNER: L & L Farms
 RR#, St. Address, Box #: 748 Road 20
 City, State ZIP Code: Hugoton, KS 67951

GPS unit (Make/Model: _____)
 Digital Map/Photo, Topographic Map, Land Survey
 Est. Accuracy: < 3 m, 3-5 m, 5-15 m, > 15 m

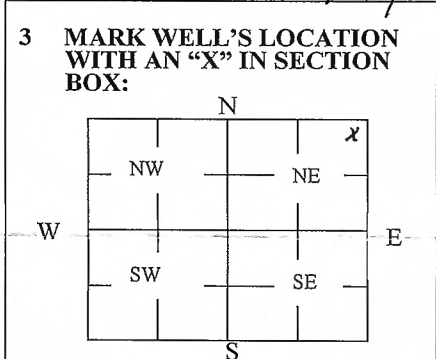

4 DEPTH OF WELL 340 ft.
 WELL'S STATIC WATER LEVEL 220' ft.
 WELL WAS USED AS:

<input checked="" type="checkbox"/> Domestic	<input type="checkbox"/> Public Water Supply	<input type="checkbox"/> Dewatering
<input type="checkbox"/> Irrigation	<input type="checkbox"/> Oil Field Water Supply	<input type="checkbox"/> Monitoring
<input type="checkbox"/> Feedlot	<input type="checkbox"/> Domestic (Lawn & Garden)	<input type="checkbox"/> Injection Well
<input type="checkbox"/> Industrial	<input type="checkbox"/> Air Conditioning	<input type="checkbox"/> Other _____

Was a chemical/bacteriological sample submitted to Department? Yes No

5 TYPE OF BLANK CASING USED:

Steel RMP (SR) Wrought Fiberglass Other (Specify below) _____
 PVC ABS Asbestos-Cement Concrete Tile _____

Blank casing diameter 16 in. Was casing pulled? Yes No If yes, how much _____
 Casing height ~~above~~ below land surface 60 in.

6 GROUT PLUG MATERIAL: Neat cement Cement grout Bentonite Other _____

Grout Plug Intervals: From 164 ft. to 158 ft., From 14 ft. to 5 ft., From _____ ft. to _____ ft.

What is the nearest source of possible contamination:

<input type="checkbox"/> Septic tank	<input type="checkbox"/> Seepage pit	<input type="checkbox"/> Fuel storage	<input type="checkbox"/> Other (specify below) _____
<input type="checkbox"/> Sewer lines	<input type="checkbox"/> Pit privy	<input type="checkbox"/> Fertilizer storage	
<input type="checkbox"/> Watertight sewer lines	<input type="checkbox"/> Sewage lagoon	<input type="checkbox"/> Insecticide storage	
<input type="checkbox"/> Lateral lines	<input type="checkbox"/> Feedyard	<input type="checkbox"/> Abandoned water well	Direction from well? _____
<input type="checkbox"/> Cess pool	<input type="checkbox"/> Livestock pens	<input type="checkbox"/> Oil well/Gas well	How many feet? _____

FROM	TO	PLUGGING MATERIALS	FROM	TO	PLUGGING MATERIALS
<u>340</u>	<u>164</u>	<u>Gravel Fill</u>			
<u>164</u>	<u>158</u>	<u>Hydrated Bentonite Plug</u>			
<u>158</u>	<u>14</u>	<u>Compacted Fill</u>			
<u>14</u>	<u>5</u>	<u>Cement Plug</u>			

7 CONTRACTOR'S OR LANDOWNER'S CERTIFICATION: This water well was plugged under my jurisdiction and was completed on (mo/day/year) 4-22-21 and this record is true to the best of my knowledge and belief. Kansas Water Well Contractor's License No. 805. This Water Well Record was completed on (mo/day/year) 4-26-21 under the business name of Hoskinson Saks & Service by (signature) Richard Hoskinson