

WATER WELL RECORD Form WWC-5

Division of Water
Resources App. No.

[]

Well ID **MW20**

Original Record Correction Change in Well Use

1 LOCATION OF WATER WELL: County: Phillips	Fraction NW ¼ NE ¼ NW ¼ NW ¼	Section Number 35	Township Number T 3 S	Range Number R 18 <input type="checkbox"/> E <input checked="" type="checkbox"/> W
--	---------------------------------	----------------------	--------------------------	---

2 WELL OWNER: Last Name: First: Business: Gingerbread House Preschool Address: 369 Third Street Address: City: Phillipsburg State: KS ZIP: 67661	Street or Rural Address where well is located (if unknown, distance and direction from nearest town or intersection): If at owner's address, check here: <input type="checkbox"/> ~160' E, then 100' N from NE corner of G & 2nd Streets
---	---

3 LOCATE WELL WITH "X" IN SECTION BOX:

N

X	
--NW--	--NE--
W	E
--SW--	--SE--

S

-----1 mile-----

4 DEPTH OF COMPLETED WELL: 72 ft.

Depth(s) Groundwater Encountered: 1) 62 ft.
2) ft. 3) ft., or 4) Dry Well

WELL'S STATIC WATER LEVEL: 63.45 ft.

below land surface, measured on (mo-day-yr) 2/13/2017
 above land surface, measured on (mo-day-yr)

Pump test data: Well water was ft.
after hours pumping gpm
Well water was ft.
after hours pumping gpm

Estimated Yield: gpm

Bore Hole Diameter: 8 in. to 72 ft. and
..... in. to ft.

5 Latitude: 39.75505 (decimal degrees)
Longitude: -99.32550 (decimal degrees)
Horizontal Datum: WGS 84 NAD 83 NAD 27
Source for Latitude/Longitude:
 GPS (unit make/model: Topcon Hiper V Base ..)
(WAAS enabled? Yes No)
 Land Survey Topographic Map
 Online Mapper:

6 Elevation: 1946.87 ft. Ground Level TOC
Source: Land Survey GPS Topographic Map
 Other

7 WELL WATER TO BE USED AS:

1. Domestic: <input type="checkbox"/> Household <input type="checkbox"/> Lawn & Garden <input type="checkbox"/> Livestock	2. <input type="checkbox"/> Irrigation	3. <input type="checkbox"/> Feedlot	4. <input type="checkbox"/> Industrial	5. <input type="checkbox"/> Public Water Supply: well ID	6. <input type="checkbox"/> Dewatering: how many wells?	7. <input type="checkbox"/> Aquifer Recharge: well ID	8. <input checked="" type="checkbox"/> Monitoring: well ID MW20	9. Environmental Remediation: well ID	<input type="checkbox"/> Air Sparge <input type="checkbox"/> Soil Vapor Extraction <input type="checkbox"/> Recovery <input type="checkbox"/> Injection	10. <input type="checkbox"/> Oil Field Water Supply: lease	11. Test Hole: well ID	<input type="checkbox"/> Cased <input type="checkbox"/> Uncased <input type="checkbox"/> Geotechnical	12. Geothermal: how many bores?	a) Closed Loop <input type="checkbox"/> Horizontal <input type="checkbox"/> Vertical b) Open Loop <input type="checkbox"/> Surface Discharge <input type="checkbox"/> Inj. of Water	13. <input type="checkbox"/> Other (specify):
--	--	-------------------------------------	--	--	---	---	---	---	--	--	------------------------------	---	---------------------------------------	--	---

Was a chemical/bacteriological sample submitted to KDHE? Yes No If yes, date sample was submitted:

Water well disinfected? Yes No

8 TYPE OF CASING USED: Steel PVC Other CASING JOINTS: Glued Clamped Welded Threaded

Casing diameter 2 in. to 52 ft., Diameter in. to ft., Diameter in. to ft.
Casing height above land surface -7.08 in. Weight lbs./ft. Wall thickness or gauge No. Sch. 40

TYPE OF SCREEN OR PERFORATION MATERIAL:

Steel Stainless Steel Fiberglass PVC Other (Specify)

Brass Galvanized Steel Concrete tile None used (open hole)

SCREEN OR PERFORATION OPENINGS ARE:

Continuous Slot Mill Slot Gauze Wrapped Torch Cut Drilled Holes Other (Specify)

Louvered Shutter Key Punched Wire Wrapped Saw Cut None (Open Hole)

SCREEN-PERFORATED INTERVALS: From 52 ft. to 72 ft., From ft. to ft., From ft. to ft.

GRAVEL PACK INTERVALS: From 48 ft. to 72 ft., From ft. to ft., From ft. to ft.

9 GROUT MATERIAL: Neat cement Cement grout Bentonite Other Concrete

Grout Intervals: From 0 ft. to 1 ft., From ft. to 48 ft., From ft. to ft.

Nearest source of possible contamination:

<input type="checkbox"/> Septic Tank	<input type="checkbox"/> Lateral Lines	<input type="checkbox"/> Pit Privy	<input type="checkbox"/> Livestock Pens	<input type="checkbox"/> Insecticide Storage
<input type="checkbox"/> Sewer Lines	<input type="checkbox"/> Cess Pool	<input type="checkbox"/> Sewage Lagoon	<input type="checkbox"/> Fuel Storage	<input type="checkbox"/> Abandoned Water Well
<input type="checkbox"/> Watertight Sewer Lines	<input type="checkbox"/> Seepage Pit	<input type="checkbox"/> Feedyard	<input type="checkbox"/> Fertilizer Storage	<input type="checkbox"/> Oil Well/Gas Well

Other (Specify) Contaminated site

Direction from well? Distance from well? ft.

10 FROM	TO	LITHOLOGIC LOG	FROM	TO	LITHO. LOG (cont.) or PLUGGING INTERVALS
0	0.5	Concrete			
0.5	12	Clay, silty, Brown			
12	22	Clay, v. silty, Yellow Brown			
22	36	Clay, silty, Brown			
36	41	Sand, vf-m, Brown			
41	47	Clay, silty, Strong Brown			
47	49	Sand, vf-m, silty, Brown			Notes:
49	61	Clay, silty, Brown			
61	72	Sand, vf-m, Brown			

11 CONTRACTOR'S OR LANDOWNER'S CERTIFICATION: This water well was constructed, reconstructed, or plugged under my jurisdiction and was completed on (mo-day-year) 2/8/2017 and this record is true to the best of my knowledge and belief. Kansas Water Well Contractor's License No. 527 This Water Well Record was completed on (mo-day-year) 3/24/2017 under the business name of GeoCore Inc. Signature [Signature]

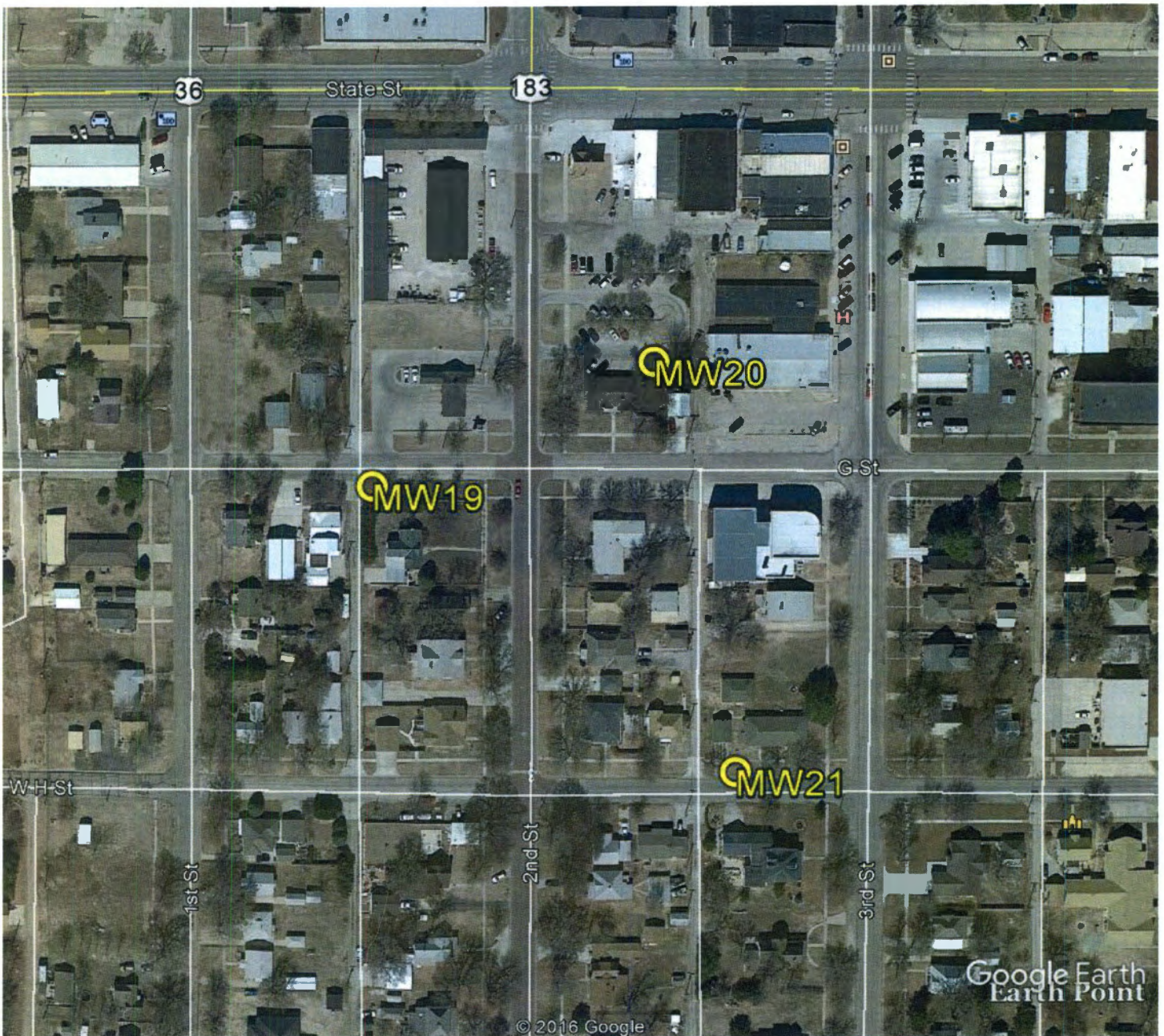

Google Earth

feet
meters



J-J Oil Company and Gingerbread House Preschool

Facility address:

Between State and H Streets and First and Third Streets, Phillipsburg

KDHE Project Codes U6 074 00607 and U6 074 00720

GPS Coordinates:

MW19: 39.75468, -99.32668

MW20: 39.75505, -99.32550

MW21: 39.75373, -99.32516



GeoCore Inc.

Post Office Box 386
2775 Arnold Road, Suite D
Salina, Kansas 67402-0386
Phone (785) 826-1616
Fax (785) 826-9508

April 10, 2017

Pam Chaffee
Kansas Department of Health & Environment
1000 SW Jackson, Ste. 410
Topeka, KS 66612-1367

RE: Water Well Records
J-J Oil Company and Gingerbread House Preschool
Phillipsburg, Kansas
KDHE Project Codes U6 074 00607 and U6 074 00720, respectively

Dear Ms. Chaffee:

Enclosed are three water well records (Forms WWC-5) for MW19, MW20, and MW21 for the above referenced sites, along with a scaled site map and a check for the filing fees.

Please contact me if you have any questions about these forms.

Sincerely,

GeoCore Inc.

Eugenie Borrelli
Technical Administrative Assistant

Enclosures

Copies: J-J Oil and Gingerbread House Preschool
#C0778/C0779

RECEIVED
APR 17 2017
BUREAU OF
ENVIRONMENTAL REMEDIATION

RECEIVED
APR 18 2017
BUREAU OF WATER