

WATER WELL RECORD Form WWC-5

Division of Water Resources App. No.

MW19

Original Record Correction Change in Well Use

Well ID

1 LOCATION OF WATER WELL: County: Phillips Fraction SW 1/4 NW 1/4 NW 1/4 NW 1/4 Section Number 35 Township Number T 3 S Range Number R 18 E W

2 WELL OWNER: Last Name: Business: J-J Oil Company Address: 19 Hillcrest Drive City: Stockton State: KS ZIP: 67669 Street or Rural Address where well is located: ~150' W of SW corner of G & Second Streets, Phillipsburg

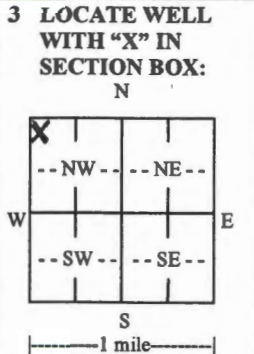

4 DEPTH OF COMPLETED WELL: 70 ft. Depth(s) Groundwater Encountered: 1) 56.5 ft. 2) ... 3) ... 4) Dry Well WELL'S STATIC WATER LEVEL: 58.47 ft. below land surface, measured on (mo-day-yr) 2/13/2017

5 Latitude: 39.75468 Longitude: 99.32668 Horizontal Datum: WGS 84 NAD 83 NAD 27 Source for Latitude/Longitude: GPS (unit make/model: Topcon Hiper V Base) (WAAS enabled? Yes No) Land Survey Topographic Map Online Mapper

6 Elevation: 1941.66 ft. Ground Level TOC Source: Land Survey GPS Topographic Map Other

7 WELL WATER TO BE USED AS: 1. Domestic: Household Lawn & Garden Livestock Irrigation Feedlot Industrial 2. Public Water Supply: well ID 3. Dewatering: how many wells? 4. Aquifer Recharge: well ID 5. Monitoring: well ID MW19 6. Environmental Remediation: well ID Air Sparge Soil Vapor Extraction Recovery Injection 7. Oil Field Water Supply: lease 8. Test Hole: well ID Cased Uncased Geotechnical 9. Geothermal: how many bores? a) Closed Loop Horizontal Vertical b) Open Loop Surface Discharge Inj. of Water 10. Other (specify):

Was a chemical/bacteriological sample submitted to KDHE? Yes No If yes, date sample was submitted: Water well disinfected? Yes No

8 TYPE OF CASING USED: Steel PVC Other CASING JOINTS: Glued Clamped Welded Threaded Casing diameter: 2 in. to 50 ft. Diameter in. to ft. Diameter in. to ft. Casing height above land surface: -3.72 in. Weight lbs./ft. Wall thickness or gauge No. Sch. 40

TYPE OF SCREEN OR PERFORATION MATERIAL: Steel Stainless Steel Fiberglass PVC Brass Galvanized Steel Concrete tile None used (open hole) Other (Specify)

SCREEN OR PERFORATION OPENINGS ARE: Continuous Slot Mill Slot Gauze Wrapped Torch Cut Drilled Holes Other (Specify) Louvered Shutter Key Punched Wire Wrapped Saw Cut None (Open Hole)

SCREEN-PERFORATED INTERVALS: From 50 ft. to 70 ft. From ft. to ft. From ft. to ft. GRAVEL PACK INTERVALS: From 47 ft. to 70 ft. From ft. to ft. From ft. to ft.

9 GROUT MATERIAL: Neat cement Cement grout Bentonite Other Concrete Grout Intervals: From 0 ft. to 2 ft. From 2 ft. to 47 ft. From ft. to ft.

Nearest source of possible contamination: Septic Tank Lateral Lines Pit Privy Livestock Pens Insecticide Storage Sewer Lines Cess Pool Sewage Lagoon Fuel Storage Abandoned Water Well Watertight Sewer Lines Seepage Pit Feedyard Fertilizer Storage Oil Well/Gas Well Other (Specify) Contaminated site Direction from well? Distance from well? ft.

Table with columns: 10 FROM TO LITHOLOGIC LOG FROM TO LITHO. LOG (cont.) or PLUGGING INTERVALS. Rows include lithology descriptions like 'Clay, silty, Brown to Dark Brown' and 'Sand, vf-m w/tr. silty, Brown'.

11 CONTRACTOR'S OR LANDOWNER'S CERTIFICATION: This water well was constructed, reconstructed, or plugged under my jurisdiction and was completed on (mo-day-year) 2/7/2017 and this record is true to the best of my knowledge and belief. Kansas Water Well Contractor's License No. 527. This Water Well Record was completed on (mo-day-year) 3/24/2017 under the business name of GeoCore Inc. Signature: [Signature]

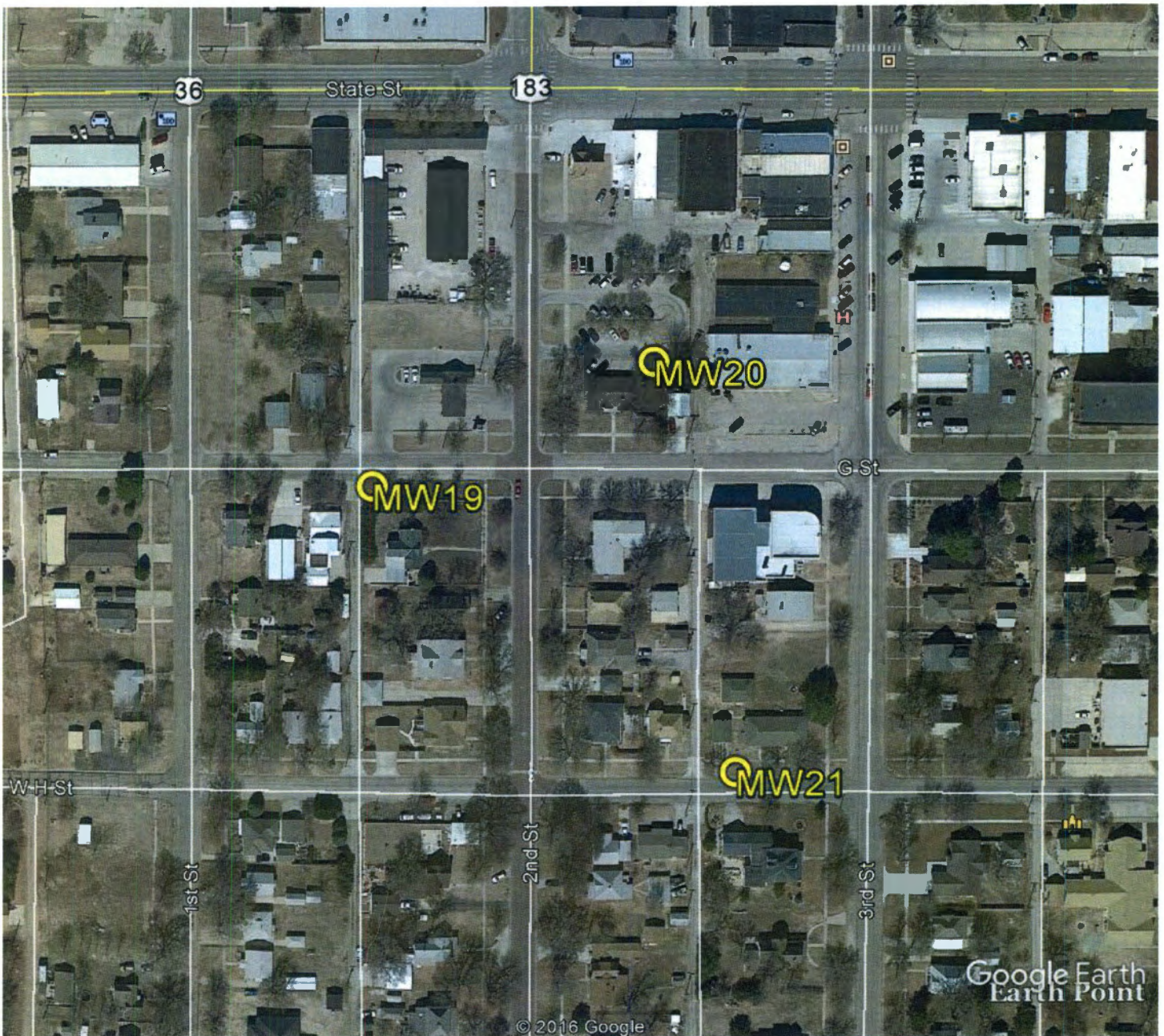

Google Earth

feet
meters



J-J Oil Company and Gingerbread House Preschool

Facility address:

Between State and H Streets and First and Third Streets, Phillipsburg

KDHE Project Codes U6 074 00607 and U6 074 00720

GPS Coordinates:

MW19: 39.75468, -99.32668

MW20: 39.75505, -99.32550

MW21: 39.75373, -99.32516



GeoCore Inc.

Post Office Box 386
2775 Arnold Road, Suite D
Salina, Kansas 67402-0386
Phone (785) 826-1616
Fax (785) 826-9508

April 10, 2017

Pam Chaffee
Kansas Department of Health & Environment
1000 SW Jackson, Ste. 410
Topeka, KS 66612-1367

RE: Water Well Records
J-J Oil Company and Gingerbread House Preschool
Phillipsburg, Kansas
KDHE Project Codes U6 074 00607 and U6 074 00720, respectively

Dear Ms. Chaffee:

Enclosed are three water well records (Forms WWC-5) for MW19, MW20, and MW21 for the above referenced sites, along with a scaled site map and a check for the filing fees.

Please contact me if you have any questions about these forms.

Sincerely,

GeoCore Inc.

Eugenie Borrelli
Technical Administrative Assistant

Enclosures

Copies: J-J Oil and Gingerbread House Preschool
#C0778/C0779

RECEIVED
APR 17 2017
BUREAU OF
ENVIRONMENTAL REMEDIATION

RECEIVED
APR 18 2017
BUREAU OF WATER