

USE TYPEWRITER OR BALL POINT PEN-PRESS FIRMLY, PRINT CLEARLY.

T R EW sec 1/4 1/4 1/4 No.

WATER WELL RECORD
KSA 82a-1201-1215

Kansas State Dept. Of Health
(Water Well Contractors)
Forbes-Bldg. 740
Topeka, Kansas 66620

ADD

1 Location of well: County Norton Township name Grant Fraction SE 1/4 NE 1/4 Section number 18 Town number 3 Range number 21

Distance and direction from nearest town or city: 7 miles south of Almena, Kans. 3 Owner of well: John Uehig
Street address of well location if in city: _____ Address: Almena, Kansas

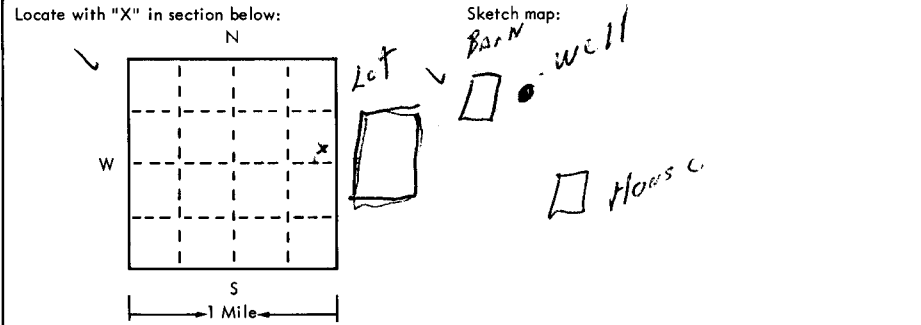

4 Well depth: 200 ft. Date of completion 12-1-75
Well diameter 9 in.

5 Cable tool Rotary Driven Dug
 Hollow rod Jetted Bored Reverse rotary

6 Use: Domestic Public supply Industry
 Irrigation Air conditioning Commercial
 Test well

7 Casing: Material PVC Height: above below
Threaded Welded Surface 24 in.
Diam. _____ Weight _____ lbs./ft.
5 in. to 200 ft. depth Drive shoe? Yes No

2	Type and color of material	From	To
	Black Dirt	0	20
	yellow clay	20	80
	CLAY + SAND Formation	80	120
	yellow clay	120	180
	water SAND	180	200
	- shale		↑
	<u>180</u>		
	<u>20' sat thick</u>		
	<u>of</u>		
(use a second sheet if needed)			

8 Screen: Manufacturer Jesse Lowell
Type PVC Dia. 5"
Slot/gauze 1/4" Length 10'
Set between 190 ft. and 200 ft.
Fittings:
Gravel pack Yes No Size range of material 4"

9 Static water level:
180 ft. below land surface Date 12-1-76

10 Pumping level below land surfaces:
190 ft. after 4 hrs. pumping 25 g.p.m.
_____ ft. after _____ hrs. pumping _____ g.p.m.
Estimated maximum yield 20 g.p.m.

11 Water sample submitted:
 Yes No Date _____

12 Well head completion:
 Pitless adapter Inches above grade

13 Well grouted? Yes No
 Neat cement Bentonite _____
Depth: From 20 ft. to 4 ft.

14 Nearest source of possible contamination:
ft. 100 Direction west Type called to top
Well disinfected upon completion? Yes No

15 Pump: Not installed
Manufacturer's name Fairbank Morris
Model number _____ HP 1 1/2 Volts 230
Length of drop pipe 190 ft. capacity _____ g.m.p.
Type:
 Submersible Turbine
 Jet Reciprocating
 Centrifugal Other

16 Remarks: elevation 2370 (TOP)
110
2170

Topography:
 Hill
 Slope
 Upland
 Valley

17 Water well contractor's certification:
This well was drilled under my jurisdiction and this report is true to the best of my knowledge and belief.
PAJ well Dulla 2694
Business name _____ License No. _____
Address PAICO, KS
Signed Paul Schultz Date 1-11-76
Authorized representative

21 W 18 SE SE NE