

USE TYPEWRITER OR BALL POINT PEN-PRESS FIRMLY, PRINT CLEARLY.

WATER WELL RECORD
KSA 82a-1201-1215

Kansas Department of Health and Environment-Division of Environment (Water well Contractors) Topeka, Kansas 66620

AAB

Almena SW

1. Location of well: County NORTON Fraction NW 1/4 NE 1/4 NE 1/4 Section number 25 Township number T 3 S R 22 NW Range number 22

2. Distance and direction from nearest town or city: 4 South 7 East of Norton Ks.
3. Owner of well: LEROY HARPER.
R.R. or street: RR#1
City, state, zip code: ALMENA, KS. 67622

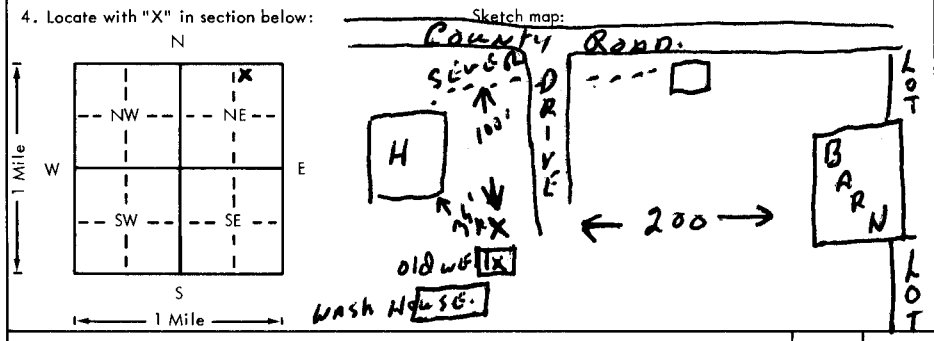

6. Bore hole dia. 9 in. Completion date 11-21-77
Well depth 185 ft.
7. Cable tool Rotary Driven Dug
 Hollow rod Jetted Bored Reverse rotary
8. Use: Domestic Public supply Industry
 Irrigation Air conditioning Stock
 Lawn Oil field water Other
9. Casing: Material Height Above or below
Threaded Welded Surface 12 in.
RMP PVC Weight 275 lbs./ft.
Dia. 5 in. to 165 ft. depth! Wall Thickness: inches or
Dia. 5 in. to 165 ft. depth! gage No. 258

5. Type and color of material	From	To
CLAY, BROWN	0	27
CLAY, TAN	27	140
SAND, with CLAY.	140	153
SAND, (MC) FREE.	153	158
SANDY CLAY	158	171
Rock, HARD WHITE	171	174
Sandy clay with Rock.	174	185
BROCK ?		

10. Screen: Manufacturer's name MODERN PIPES INC.
Type PVC Dia. 5
Slot 0.33 Length 20
Set between 165 ft. and 185 ft.
Gravel pack? YES Size range of material 18-1/4
11. Static water level: 142 ft. below land surface Date 11/21/77
12. Pumping level below land surfaces:
50 g.p.m. at 5 ft. after 15 hrs. pumping
Estimated maximum yield 50 g.p.m.
13. Water sample submitted: X Yes NO Date
14. Well head completion: Pitless adapter 12 inches above grade
15. Well grouted? YES
With: Neat cement Bentonite Concrete
Depth: From 15 ft. to 5 ft.
16. Nearest source of possible contamination:
ft. 100 Direction N Type SEWER
Well disinfected upon completion? Yes No
17. Pump: Not installed
Manufacturer's name AERMOTOR
Model number 5012 HP 1 Volts 230
Length of drop pipe 165 ft. capacity 12 g.p.m.
Type:
 Submersible Turbine
 Jet Reciprocating
 Centrifugal Other

18. Elevation: Topography: Hill Slope Upland Valley

19. Remarks: OWNER STATED HE WOULD POUR PLAT FORM. 7359

20. Water well contractor's certification: This well was drilled under my jurisdiction and this report is true to the best of my knowledge and belief.
Fawcett & Son License No. 167
Address Box 149 Norton Ks.
Signed [Signature] Date 11-23-77
Authorized representative

T 3 S R 22 NW NE NE