

SEC

of higher knowledge.
Date 8-17-07
1/2 mile upstream to a point 1/2 mile
ace is needed, attach sheet.
Diagram on reverse side.



Murfin Drilling Company, Inc.
250 N. Water Suite #300
Wichita Kansas 67202
(316) 267-3241

WATER WELL

I Arleene Hix hereby after this date 8-23- 2007
Or (after Murfin Rig # 3 moves off (well name) Hiba unit 1-8
Sec. 8 T. 39 R. 26W County Decatur St. KS
Takes all and full responsibilities of water well drilled on lease.

Drilled for the purpose of supplying Murfin Rig # 3 with water to drill
Above said lease.

SIGNED: Arleene Hix
LAND OWNER

SIGNED: Karl Chas. Fort
MDC REPRESENTATIVE

Transferred

Submit To:

CHIEF ENGINEER
Division of Water Resources
Kansas Department of Agriculture
109 SW 9th Street, 2nd Floor
Topeka, KS 66612-1283

APPLICATION FOR
TEMPORARY PERMIT
☒ GROUNDWATER
☐ SURFACE WATER
(check one)

FO. 3
GMD. 0
MEETS 9
K.A.R. 9
BY LT
DATE 8/20/07

A STATUTORY FILING FEE OF \$200.00 MUST ACCOMPANY THIS APPLICATION
(Make check payable to the Department of Agriculture)

20070307

1. Applicant (please print or type):
Name Martin Drilling, Inc
Street Box 661
City and State Colby, Ks
Zip Code 67701 Telephone No. _____
Social Security I.D. No. _____
and/or Taxpayer I.D. No. _____

6. Location of place of use:
NW 4 - NW 4 - NW 4
8-3-26
Decatur County
HIBA Unit #1-8
Rg 3

2. Location of Point of Diversion:
Sec. 8, Twp. 3, Rng. 26 (E) (W)
Decatur County, Kansas.

7. Period of use (6 months maximum):
Commencing date: 8-22-07
Ending date: 2-22-08
8. Location of the proposed point of diversion shall be indicated on the diagram below. Use the center section.

Distance from Southeast Corner of Section:
5180 feet North from Southeast Corner
4830 feet West from Southeast Corner

Existing water right? Yes ☐ No ☒
If yes, File No. _____
Pending application? Yes ☐ No ☒
If yes, File No. _____

3. Water Use Data:
Proposed Max. Pumping Rate (gpm) 60
Amount Requested (gallons) 300,000
(not to exceed one million gallons unless for dewatering)
Depth of Well (feet) 180 OR
Name of Stream _____

4. Name, address and phone number of the owner of land upon which point of diversion is located:

Lula M Hix, 311 So Dexter Ave
Decatur, Ks 67653
If other than applicant, submit statement showing owner's permission to install diversion works has been obtained (attach if applicable). oil & gas lease

5. Water is to be used for (briefly describe proposed use):
owner grants permission
water supply well for
oil field drilling

If surface water, indicate on the diagram the stream, and its name.
The scale of the diagram is 2 inches = 1 mile
Each small square represents 10 acres
RECEIVED
BUREAU OF WATER RESOURCES
AUG 20 2007
KS DEPT OF AGRICULTURE

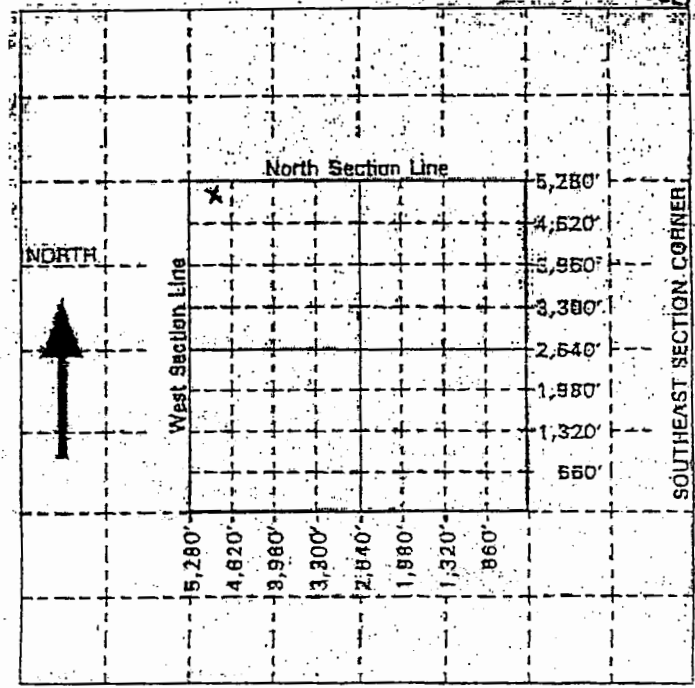

* LI / own 8/20/07

For Office Use Only: Code TMP Fee \$ 200 TR # _____ Receipt Date 8.20.07 Check # 32829

Copy to State, Landowner, water