

1	LOCATION OF WATER WELL:	Fraction	Section Number	Township Number	Range Number
	County: Decatur	SE ¼ NW ¼ SW ¼	1	3	29

Distance and direction from nearest town or city street address of well if located within city?
209 South Rodehaver

2	WATER WELL OWNER: City of Oberlin	Board of Agriculture, Division of Water Resources
	RR #, St. Address, Box #: 107 W. Commercial	Application Number:
	City, State, ZIP Code: Oberlin, KS 67749	

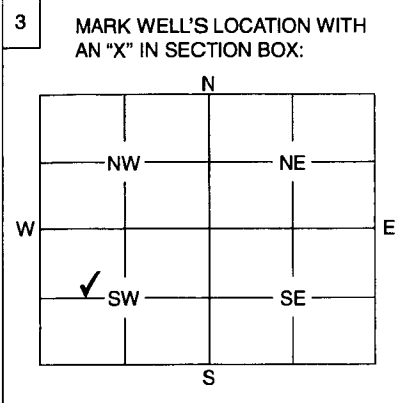

4	DEPTH OF WELL 29.92 ft.												
	WELL'S STATIC WATER LEVEL 25.37 ft.												
	WELL WAS USED AS:												
	<table border="0"> <tr> <td>1 Domestic</td> <td>5 Public Water Supply</td> <td>9 Dewatering</td> </tr> <tr> <td>2 Irrigation</td> <td>6 Oil Field Water Supply</td> <td>10 Monitoring Well</td> </tr> <tr> <td>3 Feedlot</td> <td>7 Domestic (Lawn & Garden)</td> <td><input checked="" type="checkbox"/> Injection Well AS-4</td> </tr> <tr> <td>4 Industrial</td> <td>8 Air Conditioning</td> <td>12 Other</td> </tr> </table>	1 Domestic	5 Public Water Supply	9 Dewatering	2 Irrigation	6 Oil Field Water Supply	10 Monitoring Well	3 Feedlot	7 Domestic (Lawn & Garden)	<input checked="" type="checkbox"/> Injection Well AS-4	4 Industrial	8 Air Conditioning	12 Other
1 Domestic	5 Public Water Supply	9 Dewatering											
2 Irrigation	6 Oil Field Water Supply	10 Monitoring Well											
3 Feedlot	7 Domestic (Lawn & Garden)	<input checked="" type="checkbox"/> Injection Well AS-4											
4 Industrial	8 Air Conditioning	12 Other											
	Was a chemical / bacteriological sample submitted to Department? Yes No <input checked="" type="checkbox"/>												
	If yes, mo/day/yr sample was submitted												
	Water Well Disinfected: Yes No <input checked="" type="checkbox"/>												

5	TYPE OF BLANK CASING USED:										
	<table border="0"> <tr> <td>1 Steel</td> <td>3 RMP (SR)</td> <td>5 Wrought</td> <td>7 Fiberglass</td> <td>9 Other (Specify below)</td> </tr> <tr> <td><input checked="" type="checkbox"/> PVC</td> <td>4 ABS</td> <td>6 Asbestos-Cement</td> <td>8 Concrete Tile</td> <td></td> </tr> </table>	1 Steel	3 RMP (SR)	5 Wrought	7 Fiberglass	9 Other (Specify below)	<input checked="" type="checkbox"/> PVC	4 ABS	6 Asbestos-Cement	8 Concrete Tile	
1 Steel	3 RMP (SR)	5 Wrought	7 Fiberglass	9 Other (Specify below)							
<input checked="" type="checkbox"/> PVC	4 ABS	6 Asbestos-Cement	8 Concrete Tile								
	Blank casing diameter 2" in. Was casing pulled? Yes <input checked="" type="checkbox"/> No If yes, how much 3'										
	Casing height above or <input checked="" type="checkbox"/> below land surface 3' in.										

6	GROUT PLUG MATERIAL: 1 Neat cement 2 Cement grout <input checked="" type="checkbox"/> Bentonite 4 Other																				
	Grout Plug Intervals: From 3 ft. to 29.92 ft., From ft. to ft., From to ft.																				
	What is the nearest source of possible contamination:																				
	<table border="0"> <tr> <td>1 Septic tank</td> <td>6 Seepage pit</td> <td><input checked="" type="checkbox"/> Fuel storage</td> <td>16 Other (specify below)</td> </tr> <tr> <td>2 Sewer lines</td> <td>7 Pit privy</td> <td>12 Fertilizer storage</td> <td></td> </tr> <tr> <td>3 Watertight sewer lines</td> <td>8 Sewage lagoon</td> <td>13 Insecticide storage</td> <td></td> </tr> <tr> <td>4 Lateral lines</td> <td>9 Feedyard</td> <td>14 Abandoned water well</td> <td></td> </tr> <tr> <td>5 Cess pool</td> <td>10 Livestock pens</td> <td>15 Oil well/Gas well</td> <td></td> </tr> </table>	1 Septic tank	6 Seepage pit	<input checked="" type="checkbox"/> Fuel storage	16 Other (specify below)	2 Sewer lines	7 Pit privy	12 Fertilizer storage		3 Watertight sewer lines	8 Sewage lagoon	13 Insecticide storage		4 Lateral lines	9 Feedyard	14 Abandoned water well		5 Cess pool	10 Livestock pens	15 Oil well/Gas well	
1 Septic tank	6 Seepage pit	<input checked="" type="checkbox"/> Fuel storage	16 Other (specify below)																		
2 Sewer lines	7 Pit privy	12 Fertilizer storage																			
3 Watertight sewer lines	8 Sewage lagoon	13 Insecticide storage																			
4 Lateral lines	9 Feedyard	14 Abandoned water well																			
5 Cess pool	10 Livestock pens	15 Oil well/Gas well																			
	Direction from well? How many feet?																				

FROM	TO	PLUGGING MATERIALS
0	0.5	cement
0.5	3	native soil
3	29.92	bentonite hole plug

7 CONTRACTOR'S OF LANDOWNER'S CERTIFICATION: This water well was plugged under my jurisdiction and was completed on (mo/day/year) **11/20/13** and this record is true to the best of my knowledge and belief. Kansas Water Well Contractor's License No. **735**. This Water Well Record was completed on (mo/day/year) **11/21/13** under the business name of **MILCO Environmental Services, Inc.**
 by (signature) *[Signature]*

INSTRUCTIONS: Use typewriter or ball point pen. Please press firmly and print clearly. Please fill in blanks, underline or circle the correct answers. Send top three copies to Kansas Department of Health and Environment, Bureau of Water, Geology Section, 1000 SW Jackson St., Ste. 420, Topeka, Kansas 66612-1367. Telephone: 785/296-5522. Send one to Water Well Owner and retain one for your records.

MILCO Environmental Services, Inc.
 320 W. 4th Street
 Colby, KS 67701
 (785)-460-1956

Daily Field Log For: Alizmendis Dan
 Project: Obeclin Warehouse
 Weather Conditions: 45
 Travel Time (manhours): #1 2.0
 Travel Time (manhours): #2 _____
 Total Job Time (manhours): 8.0

Date: 11-20-13
 Job No.: M-245-61-01
 Project Manager: _____
 Onsite / Offsite: #1 1030/1500
 Onsite / Offsite: #2 _____

NAME	WORK PERFORMED	HOURS
#1 <u>Alizmendis Dan</u>	<u>Abandoning wells</u>	<u>4.5</u>
#2 <u>Travis Zerr</u>	<u>Same</u>	
<u>Dan Alizmendis</u>	Prep Time	<u>1.0</u>
<u>Dan Alizmendis</u>	Paperwork	<u>.5</u>
	Sample Packing & Shipping	

Additional Personnel on Site (client, regulatory, subcontractor, visitor):

NAME	AFFILIATION	WORK PERFORMED	TIME

Equipment used on site: (check all that apply)

- | | | |
|--|---|--|
| <input checked="" type="checkbox"/> Water Level Indicator | <input type="checkbox"/> Multigas Detector (MultiRae) | <input type="checkbox"/> Air Compressor |
| <input type="checkbox"/> Interface Probe | <input type="checkbox"/> Air Flow Meter (Velosicalc) | <input type="checkbox"/> Bobcat/Skidloader |
| <input type="checkbox"/> Dissolved Oxygen Meter | <input type="checkbox"/> Manometer | <input type="checkbox"/> Pressure Washer |
| <input type="checkbox"/> Submersible Pump | <input type="checkbox"/> Air Sample Pump | <input type="checkbox"/> Survey Equipment |
| <input type="checkbox"/> Field Sampling Trailer | <input type="checkbox"/> PID-Photoionization Detector | <input type="checkbox"/> AS Blower GAST 2567 |
| <input type="checkbox"/> Generator | <input type="checkbox"/> pH Meter | <input type="checkbox"/> SVE Blower Rotron 858 |
| <input type="checkbox"/> Metal Detector | <input type="checkbox"/> pH/Conductivity/Temp Meter | <input type="checkbox"/> GPS |
| <input type="checkbox"/> Waterra Pump Jack | <input type="checkbox"/> Combustion/O2/Tox Meter | <input type="checkbox"/> Data Logger |
| <input type="checkbox"/> Other <u>Sack Hammer</u> | <input type="checkbox"/> Other _____ | <input type="checkbox"/> Other _____ |

Materials used on site:

ITEM	QUANTITY	ITEM	QUANTITY
<u>10</u>			
<u>10</u>	<u>Days Cement</u>		
<u>10</u>	<u>Days Hole Plug</u>		

Activities performed (site work, system adjustments, maintenance/repairs performed, observations, etc):

take photos before and after
Cement out plug wells. Things went good.
and I got good help.
Cut PVC pipe off at 3 feet and hole plug wells and put dirt 3 feet down wells.

Repairs/Parts needed:

Dan Alizmendis
 Signature

Amendments

Zerr

11-20-13

Field Tech:

Date:

Oberlin Warehouse

M245-G1-01

Site Name:

Project #:

Well ID:	State Tag #	Old Tag #	Cement Net #	Pipe Size	Bottom of Casing	Water Level
SVE-A	00160797	no	Dirt	4	16.48	Dry
SVE-B	00309813	no	Cement	4	17.55	Dry
SVE-C	00309820	no	Cement	4	19.25	Dry
AS-1	00309783	no	Cement	2	29.56 31.08	25.56
AS-2	00309790	no	Cement	2	31.53	28.00
AS-3	00309806	no	Cement	2	31.40	25.40
AS-4	0041316	no	Cement	2	29.92	25.37
AS-5	0041317	no	Cement <u>cut</u>	2	35.05	25.40

RECEIVED
DEC 02 2013
BUREAU OF WATER

471411

PLOTTED: 11/21/2013 11:17 AM SAVED: 11/21/2013 11:17 AM Brian S. Fahrenbruch c:\projects\245\245-G1-001-01\Quarterly's\Figure Site 11-21-13.dwg

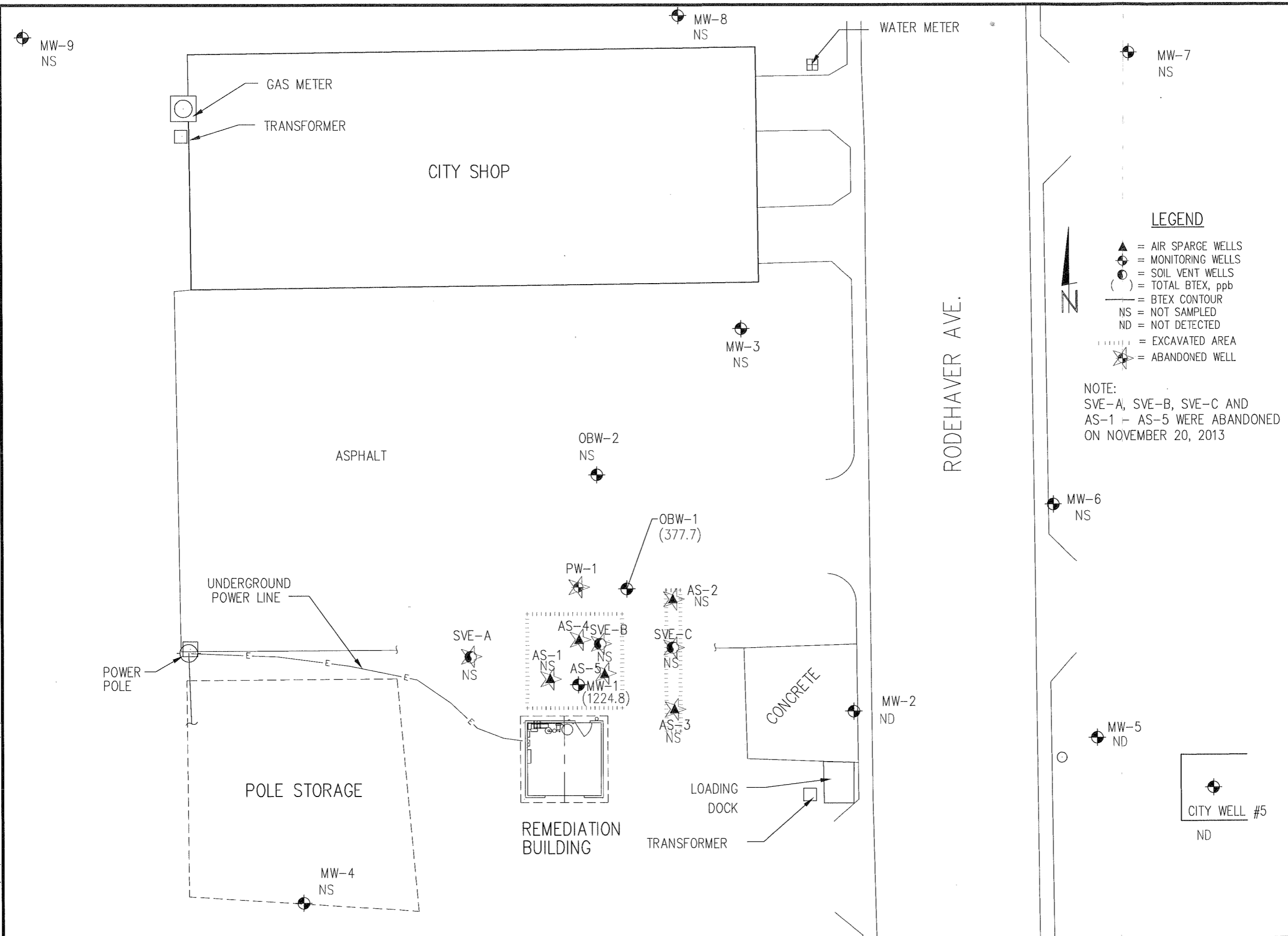

REVISIONS	BY

MILCO
 Environmental Services, Inc.

SITE MAP
City of Oberlin - Warehouse
KDHE U6020628

SCALE:	1" = 20'
PROJECT NO.	M245-G1-001
FIELD BOOK NO.	SEE FILE
DATE:	November, 2013
DRAWN BY:	BSF
APPROVED BY:	

FIGURE S

RECEIVED
 DEC 02 2013
 PUBLIC WORKS



RECEIVED
DEC 02 2013
BUREAU OF WATER

MILCO

Environmental Services, Inc.

320 W. 4th Street
Colby, KS 67701
Tel: 785-460-1956
Fax: 785-460-4220

Photos: City of Oberlin Warehouse
Before and After Photos of Plugged Wells:
AS-4 and AS-5
MILCO Project No. M245-G1-01