

WATER WELL RECORD Form WWC-5

Division of Water Resources App. No.

[]

MW-5

Well ID

Original Record Correction Change in Well Use

1 LOCATION OF WATER WELL: County: Decatur Fraction SE 1/4 SE 1/4 NW 1/4 SW 1/4 Section Number 1 Township Number T 3 S Range Number R 29 E W

2 WELL OWNER: Last Name: First: Street or Rural Address where well is located (if unknown, distance and direction from nearest town or intersection): If at owner's address, check here: S. Rodehaver, 98' E of NE corner of power plant, Oberlin

3 LOCATE WELL WITH 'X' IN SECTION BOX: N W E S 1 mile. 4 DEPTH OF COMPLETED WELL: 32 ft. 5 Latitude: 39.81742 Longitude: 100.52996

7 WELL WATER TO BE USED AS: 1. Domestic: Household, Lawn & Garden, Livestock, Irrigation, Feedlot, Industrial. 2. Public Water Supply, Dewatering, Aquifer Recharge, Monitoring, Environmental Remediation, Air Sparge, Soil Vapor Extraction, Recovery, Injection, Oil Field Water Supply, Test Hole, Geothermal, Closed Loop, Open Loop, Other.

Was a chemical/bacteriological sample submitted to KDHE? Water well disinfected?

8 TYPE OF CASING USED: Steel, PVC, Other. CASING JOINTS: Glued, Clamped, Welded, Threaded. TYPE OF SCREEN OR PERFORATION MATERIAL: Steel, Stainless Steel, Fiberglass, PVC, Brass, Galvanized Steel, Concrete tile, None used.

9 GROUT MATERIAL: Neat cement, Cement grout, Bentonite, Other. Grout Intervals: From 1 ft. to 15 ft.

Nearest source of possible contamination: Septic Tank, Lateral Lines, Pit Privy, Livestock Pens, Insecticide Storage, Sewer Lines, Cess Pool, Sewage Lagoon, Fuel Storage, Abandoned Water Well, Watertight Sewer Lines, Seepage Pit, Feedyard, Fertilizer Storage, Oil Well/Gas Well.

Table with 6 columns: FROM, TO, LITHOLOGIC LOG, FROM, TO, LITHO. LOG (cont.) or PLUGGING INTERVALS. Rows show depth intervals and lithology: Sandy Silt, Silt, Clayey Silt, Silty Clay, Clay.

11 CONTRACTOR'S OR LANDOWNER'S CERTIFICATION: This water well was constructed, reconstructed, or plugged under my jurisdiction and was completed on (mo-day-year) 2/18/2020.

Mail 1 white copy along with a fee of \$5.00 for each constructed well to: Kansas Department of Health and Environment, Bureau of Water, GWTS Section, 1000 SW Jackson St., Suite 420, Topeka, Kansas 66612-1367.

Decatur

1-13-R29W

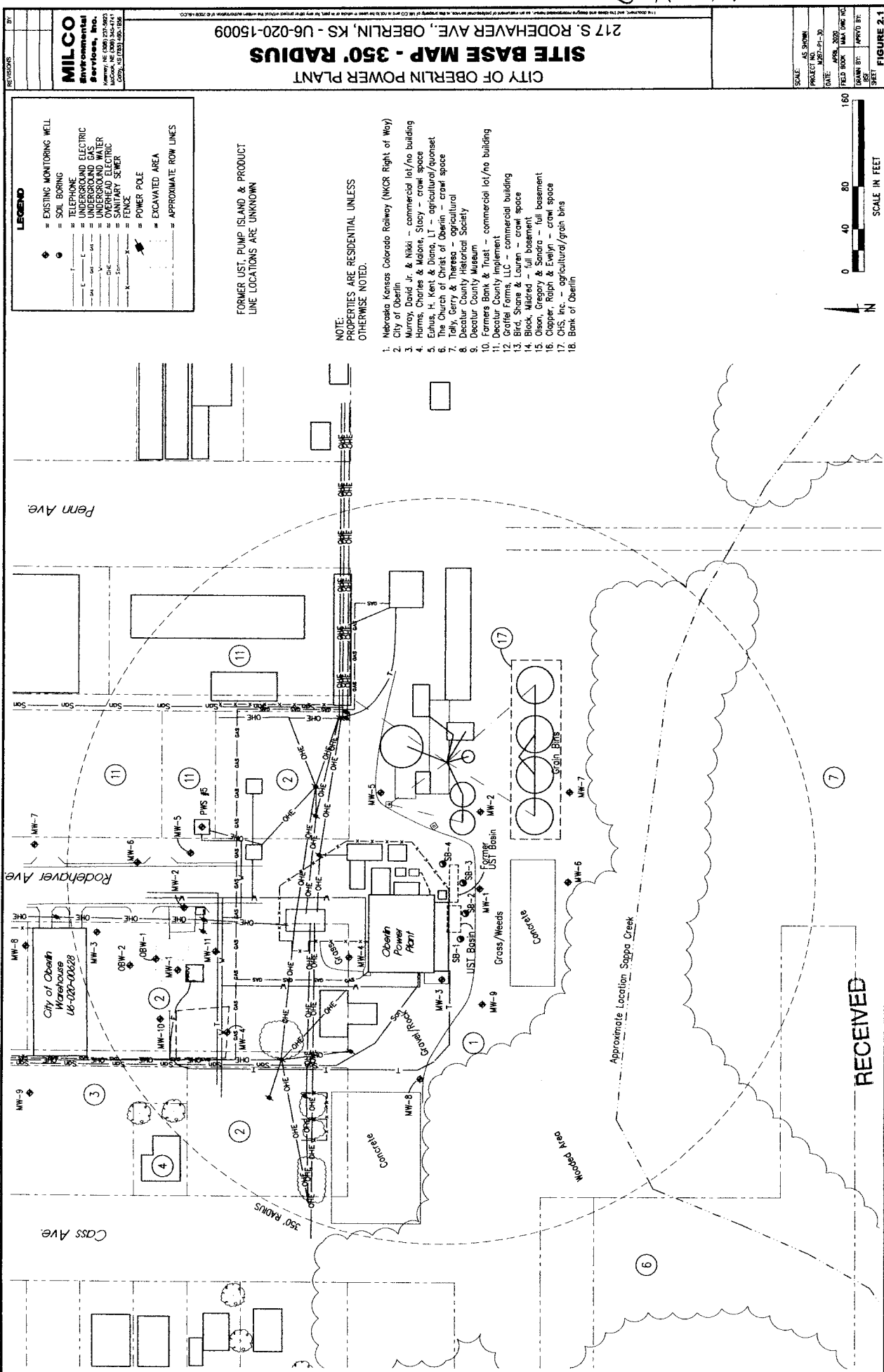

LEGEND

- ◆ = EXISTING MONITORING WELL
- = SOIL BORING
- = TELEPOLE
- = UNDERGROUND ELECTRIC
- = UNDERGROUND GAS
- = UNDERGROUND WATER
- = OVERHEAD ELECTRIC
- = FENCE
- = POWER POLE
- = EXCAVATED AREA
- = APPROXIMATE ROW LINES

FORMER UST, PUMP ISLAND & PRODUCT LINE LOCATIONS ARE UNKNOWN

NOTE: PROPERTIES ARE RESIDENTIAL UNLESS OTHERWISE NOTED.

1. Nebraska Kansas Colorado Railway (NKC&S Right of Way)
2. City of Oberlin
3. Murney, Charles & Hickey - commercial lot/no building
4. Harris, Charles & Malone, Stacy - crawl space
5. Egan, H. Kent - Crawley, agricultural/apsonset
6. Tuley, Gene & Preece, John - crawl space
7. Tuley, Gene & Preece, John - agricultural
8. Decatur County Historical Society
9. Decatur County Museum
10. Farmers Bank & Trust - commercial lot/no building
11. Decatur County implement
12. Grafel Farms, LLC - commercial building
13. Bird, Shane & Lauren - crawl space
14. Block, Mildred - full basement
15. Olson, Gregory & Sandra - full basement
16. Capper, Ralph & Evelyn - crawl space
17. CHS, Inc. - agricultural/grain bins
18. Bank of Oberlin

SCALE:	AS SHOWN
PROJECT:	18-020-00228
DATE:	APRIL 2020
FIELD BOOK:	MAA 006 IFC
TAXMAN BY:	APPRO BY:
DATE:	DATE:
SHEET:	FIGURE 2.1

RECEIVED

JUN 01 2020
BUREAU OF WATER