

Cheyenne SE NE SW 9-3-4/W

Reply to: (785) 296-3565 FAX (785) 296-5509
Bureau of Water - Geology Section
1000 S. W. Jackson, Ste. 420
Topeka, KS 66612-1367



KANSAS DEPARTMENT OF HEALTH & ENVIRONMENT

ASSIGNMENT OF WATER WELL TO LANDOWNER

COPY

I, Henry K. & Betty Petersen of 205 East Jackson Street
(Landowner's address)

St. Francis KS 67756 am the landowner on which a water well is located in
(City) (State) (Zip)

the SE quarter of the NE quarter of the SW quarter in Section 09, Township 3S,

Range 41 E W, in Cheyenne County, Kansas which is approxi-

mately 1,800 feet north/south, and 2,310 feet east/west of the apparent SW

section corner. The water well was drilled in March 2011 (month/year).

I hereby request that Rosewood Resources, Inc. leave the water well,
(Operator name)

which was drilled by Temporary Water Permit # 2011090, unplugged, and I will
assume all responsibility for the plugging of said water well in accordance with the requirements
of the Kansas Department of Health and Environment regulation K.A.R. 28-30-7.

LANDOWNER:

Henry K. Petersen 4/21/11
(Signature) (Date)

Henry K. Petersen
(Print)

OPERATOR: Rosewood Resources, Inc.

Dean Jarrett 4-18-2011
(Signature) (Date)

By: Dean Jarrett - Registered Landman
(Agent)

IF ADDITIONAL LANDOWNER

Betty Petersen 4/21/11
(Signature) (Date)

Betty Petersen
(Print)

WWC-7

RECEIVED

APR 27 2011

BUREAU OF WATER

WATER RESOURCES RECEIVED

MAR 04 2011

12:36 PM
KS DEPT OF AGRICULTURE



Submit To:

CHIEF ENGINEER
Division of Water Resources
Kansas Department of Agriculture
109 SW 9th Street, 2nd Floor
Topeka, KS 66612-1283
www.ksda.gov/dwr

APPLICATION FOR TEMPORARY PERMIT

GROUNDWATER
 SURFACE WATER
(check one)

State of Kansas
GMD 3

MEETS 4

K.A.R. 5 9-1

BY WAK

DATE 3/4/2011

STATUTORY FILING FEE OF \$200.00 MUST ACCOMPANY THIS APPLICATION
(Make check payable to the Kansas Department of Agriculture)

20110090

1. Applicant: (Please print or type)

Name Mid-Continent Energy Operating

Street 100 W 5th St Ste 450

City and State Tulsa OK

Zip Code 74103 Telephone No. (918) 587-6363

Social Security I.D. No. _____

and/or Taxpayer I.D. No. _____

6. Period of use (6 months maximum):

Commencing date: 3-9-11

Ending Date: 9-9-11

Location of the proposed point of diversion shall be indicated on the diagram below. Use the center section.

If surface water, indicate on the diagram the course of the stream, and its name.

The scale of the diagram is 2 inches = 1 mile
Each small square represents 10 acres

2. Location of Point of Diversion:

Sec. 9 Twp. 3 Rng. 41 (EW)
Cheyenne County, Kansas.

Distance from Southeast Corner of Section:

1800 feet North from Southeast Corner

2980 feet West from Southeast Corner

Existing water right? Yes No
If yes, File No. _____

Pending application? Yes No
If yes, File No. _____

3. Water Use Data:

Proposed Max. Pumping Rate (gpm) 60

Amount Requested (gallons) 300000
(not to exceed one million gallons unless for dewatering)

Depth of Well (feet) 210' OR

Name of Stream _____

4. Water is to be used for (briefly describe proposed use):

Water Supply
well for oil field
dubbing

5. Location of place of use:

SW 1/4

9-3-41

Cheyenne Co.

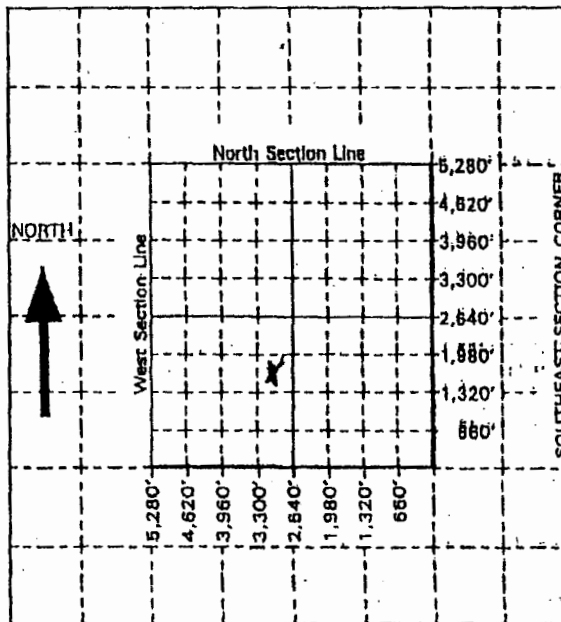

For Office Use Only: Code TMP Fee \$200 TR # _____