

# WATER WELL RECORD Form WWC-5

☐ Original Record ☐ Correction ☐ Change in Well Use

Division of Water  
Resources App. No.

Well ID

## 1 LOCATION OF WATER WELL:

County: Phillips

Fraction

NW 1/4 NW 1/4 NE 1/4

Section Number

14

Township Number

T 4 S

Range Number

R 19 E W

## 2 WELL OWNER: Last Name:

Business:

Address:

Address:

City:

Schneider Lloyd

1807 W 1300 Ln

Logan

State: Ks

ZIP: 67644

Street or Rural Address where well is located (if unknown, distance and direction from nearest town or intersection): If at owner's address, check here: ☐

2 N 1/2 W of Speed

## 3 LOCATE WELL WITH "X" IN SECTION BOX:

N

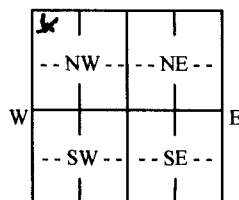

S

-----1 mile-----

## 4 DEPTH OF COMPLETED WELL:

45

Depth(s) Groundwater Encountered: 1) 31 ft.

2) ..... ft. 3) ..... ft., or 4) ☐ Dry Well

WELL'S STATIC WATER LEVEL: 31 ft.

☐ below land surface, measured on (mo-day-yr).....

☐ above land surface, measured on (mo-day-yr).....

Pump test data: Well water was ..... ft.

after..... hours pumping ..... gpm

Well water was ..... ft.

after..... hours pumping ..... gpm

Estimated Yield: 7 gpm

Bore Hole Diameter: 10 in. to ..... ft. and

..... in. to ..... ft.

## 5 Latitude: ..... (decimal degrees)

Longitude: ..... (decimal degrees)

Datum: ☐ WGS 84 ☐ NAD 83 ☐ NAD 27

Source for Latitude/Longitude:

☐ GPS (unit make/model: .....)

(WAAS enabled? ☐ Yes ☐ No)

☐ Land Survey ☐ Topographic Map

☐ Online Mapper: .....

## 6 Elevation: ..... ft. ☐ Ground Level ☐ TOC

Source: ☐ Land Survey ☐ GPS ☐ Topographic Map

☐ Other .....

## 7 WELL WATER TO BE USED AS:

1. Domestic:

☐ Household

☐ Lawn & Garden

☒ Livestock

2. ☐ Irrigation

3. ☐ Feedlot

4. ☐ Industrial

5. ☐ Public Water Supply: well ID .....

6. ☐ Dewatering: how many wells? .....

7. ☐ Aquifer Recharge: well ID .....

8. ☐ Monitoring: well ID .....

9. Environmental Remediation: well ID .....

☐ Air Sparge ☐ Soil Vapor Extraction

☐ Recovery ☐ Injection

10. ☐ Oil Field Water Supply: lease .....

11. Test Hole: well ID .....

☐ Cased ☐ Uncased ☐ Geotechnical

12. Geothermal: how many bores? .....

a) Closed Loop ☐ Horizontal ☐ Vertical

b) Open Loop ☐ Surface Discharge ☐ Inj. of Water

13. ☐ Other (specify): .....

Was a chemical/bacteriological sample submitted to KDHE? ☐ Yes ☒ No If yes, date sample was submitted: .....

Water well disinfected? ☒ Yes ☐ No

## 8 TYPE OF CASING USED: ☐ Steel ☒ PVC ☐ Other .....

CASING JOINTS: ☒ Glued ☐ Clamped ☐ Welded ☐ Threaded

Casing diameter 5 in. to ..... ft., Diameter ..... in. to ..... ft., Diameter ..... in. to ..... ft.

Casing height above land surface 30 in. Weight ..... lbs./ft. Wall thickness or gauge No. ....

## TYPE OF SCREEN OR PERFORATION MATERIAL:

☐ Steel

☐ Stainless Steel

☐ Fiberglass

☒ PVC

☐ Other (Specify) .....

☐ Brass

☐ Galvanized Steel

☐ Concrete tile

☐ None used (open hole)

## SCREEN OR PERFORATION OPENINGS ARE:

☒ Continuous Slot ☐ Mill Slot ☐ Gauze Wrapped ☐ Torch Cut ☐ Drilled Holes ☐ Other (Specify) .....

☐ Louvered Shutter ☐ Key Punched ☐ Wire Wrapped ☐ Saw Cut ☐ None (Open Hole)

SCREEN-PERFORATED INTERVALS: From 45 ft. to 25 ft., From ..... ft. to ..... ft., From ..... ft. to ..... ft.

GRAVEL PACK INTERVALS: From 45 ft. to 20 ft., From ..... ft. to ..... ft., From ..... ft. to ..... ft.

## 9 GROUT MATERIAL: ☐ Neat cement ☐ Cement grout ☒ Bentonite ☐ Other .....

Grout Intervals: From 20 ft. to 0 ft., From ..... ft. to ..... ft., From ..... ft. to ..... ft.

## Nearest source of possible contamination:

☐ Septic Tank

☐ Lateral Lines

☐ Pit Privy

☐ Livestock Pens

☐ Insecticide Storage

☐ Sewer Lines

☐ Cess Pool

☐ Sewage Lagoon

☐ Fuel Storage

☐ Abandoned Water Well

☐ Watertight Sewer Lines

☐ Seepage Pit

☐ Feedyard

☐ Fertilizer Storage

☐ Oil Well/Gas Well

☐ Other (Specify) pasture

Direction from well? ..... Distance from well? ..... ft.

## 10 FROM TO LITHOLOGIC LOG FROM TO LITHO. LOG (cont.) or PLUGGING INTERVALS

0

18

soil

18

31

sandy clay

31

47

sand & clay

47

64

sand & gravel

64

70

shale

Notes:

## 11 CONTRACTOR'S OR LANDOWNER'S CERTIFICATION: This water well was ☒ constructed, ☐ reconstructed, or ☐ plugged

under my jurisdiction and was completed on (mo-day-year) 7-24-14 and this record is true to the best of my knowledge and belief.

Kansas Water Well Contractor's License No. 800 This Water Well Record was completed on (mo-day-year) 8-27-14

under the business name of G. H. Schalk Well Drilling

INSTRUCTIONS: Send one copy to WATER WELL OWNER and retain one copy for your records. Submit fee of \$5.00 for each constructed well along with one (white) copy to Kansas Department of Health and Environment, Bureau of Water, Geology Section, 1000 SW Jackson St., Suite 420, Topeka, Kansas 66612-1367. Telephone (785) 296-3565.

Visit us at <http://www.kdheks.gov/waterwell/index.html>

KSA 82a-1212

Revised 9/10/2012