

OFFICE USE ONLY

T

२

SEC



Murfin Drilling Company, Inc.
250 N. Water Suite #300
Wichita Kansas 67202
(316) 267-3241

WATER WELL

I LAURENCE RYAN hereby after this date 1-5 2009
Or (after Murfin Rig # 8 moves off (well name) ANDERSON RYAN #1-19
Sec. 19 T. 55 R. 31W County RAWLINS St. KS
Takes all and full responsibilities of water well drilled on lease.

Drilled for the purpose of supplying Murfin Rig # 8 with water to drill
Above said lease.

SIGNED: Larry Ryan
LAND OWNER

SIGNED: Bernard Meyer
MDC REPRESENTATIVE

Transferred
WATER RESOURCES
RECEIVED

JAN 07 2009

KS DEPT OF AGRICULTURE

BY PAV
DATE 1/07/2009

Submit To:

CHIEF ENGINEER
Division of Water Resources
Kansas Department of Agriculture
109 SW 9th Street, 2nd Floor
Topeka, KS 66612-1283

APPLICATION FOR
TEMPORARY PERMIT

☒ GROUNDWATER
☐ SURFACE WATER
(check one)

A STATUTORY FILING FEE OF \$200.00 MUST ACCOMPANY THIS APPLICATION
(Make check payable to the Department of Agriculture)

20090004

1. Applicant (please print or type):

Name Murphy Drelling
Street Box 661
City and State Colby KS
Zip Code 67701 Telephone No. _____
Social Security I.D. No. _____
and/or Taxpayer I.D. No. _____

6. Location of place of use:

NW 1/4
19-5-31
Lawrence Co
Murphy
Ryan 1-19

2. Location of Point of Diversion:

Sec. 19, Twp. 5, Rng. 31 (E) (W)
Lawrence County, Kansas.

Distance from Southeast Corner of Section:

3090 feet North from Southeast Corner
3690 feet West from Southeast Corner

Existing water right? Yes ☐ No ☒
If yes, File No. _____

Pending application? Yes ☐ No ☒
If yes, File No. _____

3. Water Use Data:

Proposed Max. Pumping Rate (gpm) 60

Amount Requested (gallons) 300000
(not to exceed one million gallons unless for dewatering)

Depth of Well (feet) 100' OR

Name of Stream _____

4. Name, address and phone number of the owner of land upon which point of diversion is located:

Lawrence Ryan - HC Box 51 - Colby KS
67734

If other than applicant, submit statement showing owner's permission to install diversion works has been obtained (attach if applicable)

Oil & Gas Lease - Owner

Grants Permission

5. Water is to be used for (briefly describe proposed use):

Water Supply Well
For Oil Field Drilling

7. Period of use (6 months maximum):

Commencing date: 1-12-09

Ending date: 7-12-09

8. Location of the proposed point of diversion shall be indicated on the diagram below. Use the center section.

If surface water, indicate on the diagram the course of the stream, and its name.

RECEIVED

The scale of the diagram is 2 inches = 1 mile
Each small square represents 10 acres

MAR 16 2009

BUREAU OF WATER

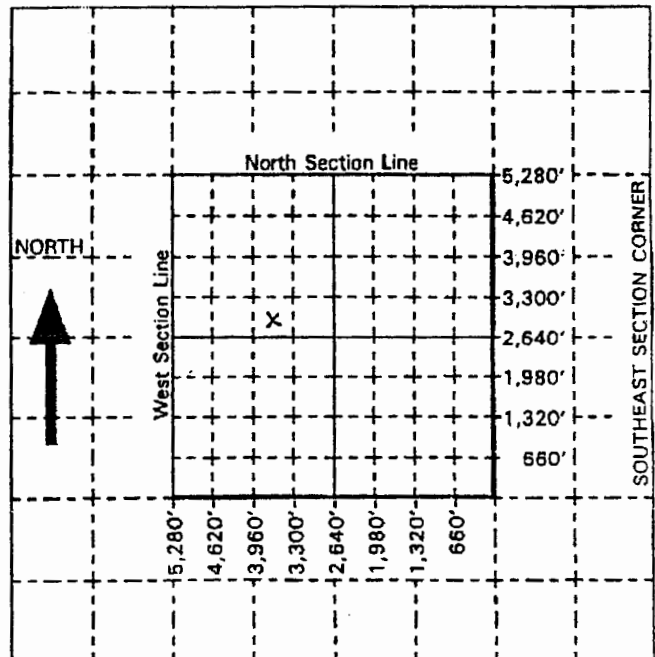

For Office Use Only: Code TMP Fee \$ 200 TR # _____

Receipt Date 1-7-09 Check # 35510

* KAK/DWR pc 7/349 (Groundwater)

DWR 1-110 (Rev. 05-05-05)

Copy To Wichita, Landowner
State, Colby File, John