

# WATER WELL RECORD Form WWC-5

☒ Original Record ☐ Correction ☐ Change in Well Use

Division of Water  
Resources App. No.

Well ID MW-1

## 1 LOCATION OF WATER WELL:

County: Cloud

Fraction

NE 1/4 SW 1/4 NW 1/4 SW 1/4

Section Number

23

Township Number

T 5 S

Range Number

R 5 E W

## 2 WELL OWNER: Last Name: Christopher

First: Boettcher

Business: Boettcher Enterprises

Address: 1205 Stacey Lane

Address: PO Box 279

City: Manhattan

State: KS

ZIP:

Street or Rural Address where well is located (if unknown, distance and direction from nearest town or intersection): If at owner's address, check here: ☐  
Approximately 660 ft. south & 360 ft. east of the intersection of N. 40th Road & 1st Street, Jamestown, Ks.

## 3 LOCATE WELL WITH "X" IN SECTION BOX:

N

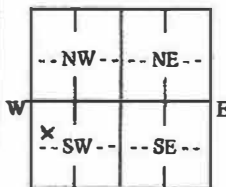

## 4 DEPTH OF COMPLETED WELL: 25.0 ft.

Depth(s) Groundwater Encountered: 1) 20.0 ft.

2) ft. 3) ft. or 4) ☐ Dry Well

WELL'S STATIC WATER LEVEL: 17.9 ft.

☒ below land surface, measured on (mo-day-yr) 6-9-23

☐ above land surface, measured on (mo-day-yr)

Pump test data: Well water was ft.

after hours pumping gpm

Well water was ft.

after hours pumping gpm

Estimated Yield gpm

Bore Hole Diameter: 8.75 in. to 25.0 ft. and

in. to ft.

5 Latitude: 38.600985 (decimal degrees)

Longitude: -97.8552 (decimal degrees)

Horizontal Datum: ☒ WGS 84 ☐ NAD 83 ☐ NAD 27

Source for Latitude/Longitude:

☒ GPS (unit make/model: RTK)

(WAAS enabled? ☐ Yes ☐ No)

☐ Land Survey ☐ Topographic Map

☐ Online Mapper

6 Elevation: 1410.40 ft. ☐ Ground Level ☒ TOC

Source: ☒ Land Survey ☒ GPS ☐ Topographic Map

☐ Other

## 7 WELL WATER TO BE USED AS:

1. Domestic:

☐ Household

☐ Lawn & Garden

☐ Livestock

2. ☐ Irrigation

3. ☐ Feedlot

4. ☐ Industrial

5. ☐ Public Water Supply: well ID

6. ☐ Dewatering: how many wells?

7. ☐ Aquifer Recharge: well ID

8. ☒ Monitoring: well ID MW-1

9. Environmental Remediation: well ID

☐ Air Sparge ☐ Soil Vapor Extraction

☐ Recovery ☐ Injection

10. ☐ Oil Field Water Supply: lease

11. Test Hole: well ID

☐ Cased ☐ Uncased ☐ Geotechnical

12. Geothermal: how many bores?

a) Closed Loop ☐ Horizontal ☐ Vertical

b) Open Loop ☐ Surface Discharge ☐ Inj. of Water

13. ☐ Other (specify):

Was a chemical/bacteriological sample submitted to KDHE? ☐ Yes ☒ No If yes, date sample was submitted:

Water well disinfected? ☐ Yes ☒ No

## 8 TYPE OF CASING USED: ☐ Steel ☒ PVC ☐ Other

Casing diameter 2 in. to 10 ft. Diameter in. to ft. Diameter in. to ft.

Casing height above land surface 0 in. Weight lbs./ft. Wall thickness or gauge No. sch. 40

## TYPE OF SCREEN OR PERFORATION MATERIAL:

☐ Steel

☐ Stainless Steel

☐ Fiberglass

☒ PVC

☐ Other (Specify)

☐ Brass

☐ Galvanized Steel

☐ Concrete tile

☐ None used (open hole)

## SCREEN OR PERFORATION OPENINGS ARE:

☐ Continuous Slot ☒ Mill Slot

☐ Gauze Wrapped

☐ Torch Cut

☐ Drilled Holes

☐ Other (Specify)

☐ Louvered Shutter ☐ Key Punched

☐ Wire Wrapped

☐ Saw Cut

☐ None (Open Hole)

SCREEN-PERFORATED INTERVALS: From 10 ft. to 25 ft., From ft. to ft., From ft. to ft.

GRAVEL PACK INTERVALS: From 8 ft. to 25 ft., From ft. to ft., From ft. to ft.

## 9 GROUT MATERIAL:

☐ Neat cement

☐ Cement grout

☒ Bentonite

☐ Other cement pad

Grout Intervals: From 1 ft. to 8 ft., From 0 ft. to 1 ft., From ft. to ft.

## Nearest source of possible contamination:

☐ Septic Tank

☐ Lateral Lines

☐ Pit Privy

☐ Livestock Pens

☐ Insecticide Storage

☐ Sewer Lines

☐ Cess Pool

☐ Sewage Lagoon

☐ Fuel Storage

☐ Abandoned Water Well

☐ Watertight Sewer Lines

☐ Seepage Pit

☐ Feedyard

☒ Fertilizer Storage

☐ Oil Well/Gas Well

☒ Other (Specify) contaminated site

Direction from well? 0 Distance from well? 0 ft.

## 10 FROM TO LITHOLOGIC LOG FROM TO LITHO. LOG (cont.) or PLUGGING INTERVALS

0 1 Silty Clay, brown, moist

1 20 Lean Clay, brown to light brown, moist,

some fine sand

20 25 Lean Clay, brown to light brown, wet,

some fine sand

Notes:

## 11 CONTRACTOR'S OR LANDOWNER'S CERTIFICATION: This water well was ☒ constructed, ☐ reconstructed, or ☐ plugged

under my jurisdiction and was completed on (mo-day-year) 6-8-2023 and this record is true to the best of my knowledge and belief.

Kansas Water Well Contractor's License No. 604 This Water Well Record was completed on (mo-day-year) 7/25/23

under the business name of Environmental Priority Service, Inc. Signature

Mail 1 white copy along with a fee of \$5.00 for each constructed well to: Kansas Department of Health and Environment, Bureau of Water, GWTS Section,

1000 SW Jackson St., Suite 420, Topeka, Kansas 66612-1367. Mail one to Water Well Owner and retain one for your records. Telephone 785-296-5524.

Visit us at <http://www.kdheks.gov/waterwell/index.html>

KSA 82a-1212

Revised 7/10/2015



T. 5 R. 5W Sec. 23  
Cloud County

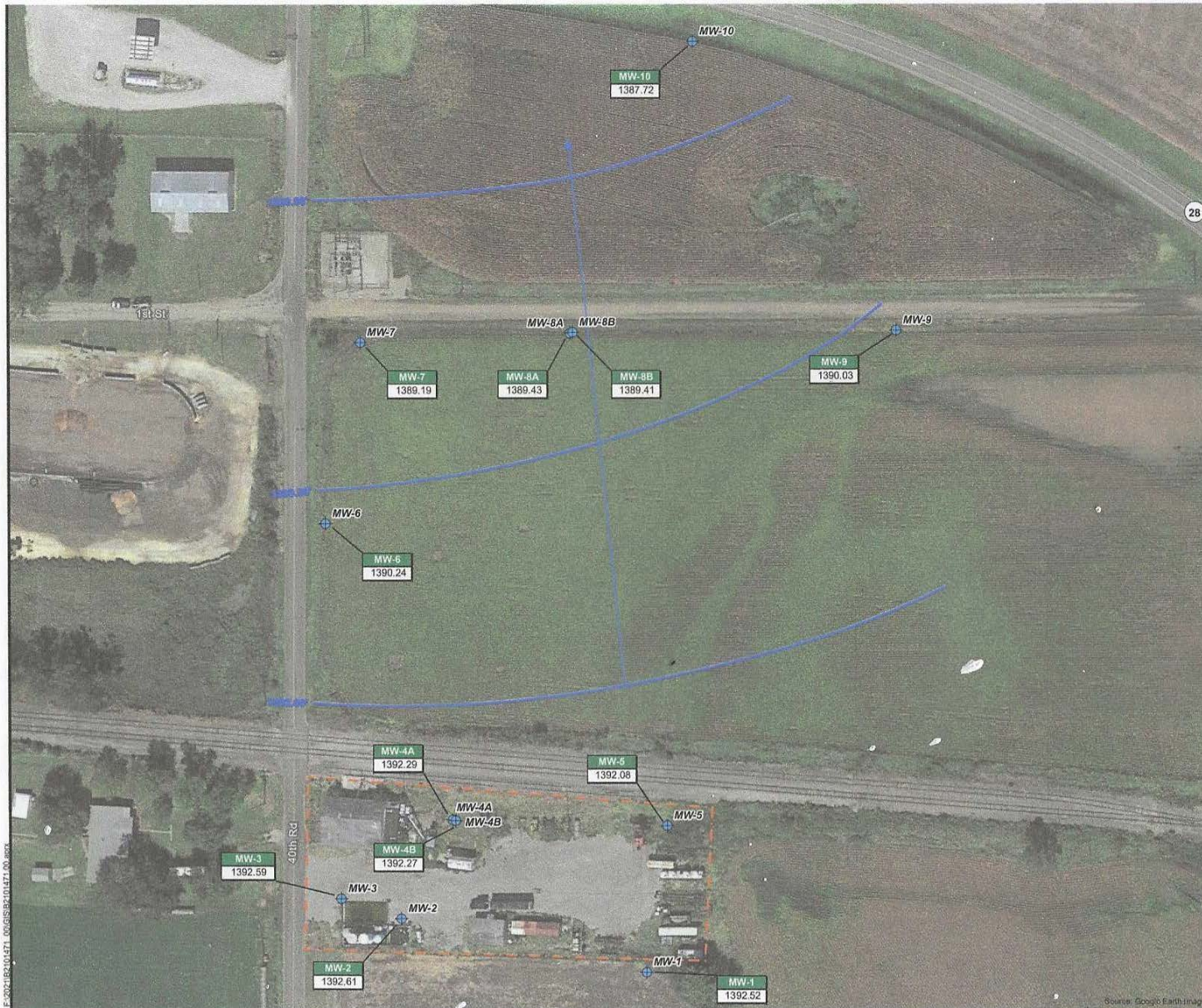

- Monitoring Well Location
- Approximate Property Boundary
- Groundwater Flow Direction
- Groundwater Contours

**NOTES**  
Static groundwater elevation is in feet above mean sea level.



**BRAUN  
INTERTEC**  
The Science We Build On  
11011 Hampshire Avenue S  
Minneapolis, MN 55438  
952.955.2000  
braunintertec.com

**Drawing Information**

Project No:  
52101471.00  
Drawing No:  
F7 GW Flow Map  
Drawn By:  
ZS  
Drawn/Drawn:  
8/21/2023  
Checked By:  
HIS  
Last Modified:  
9/27/2023

Boettcher  
Enterprises, Inc.

2030 North 40th Road

Jamestown, Kansas

**Groundwater  
Flow Map**

Figure 7