

# WATER WELL RECORD Form WWC-5

☒ Original Record ☐ Correction ☐ Change in Well Use

Division of Water  
Resources App. No.

Well ID

MW-4A

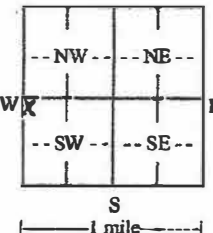
<b>1 LOCATION OF WATER WELL:</b> County: Cloud		Fraction SW 1/4 NW 1/4 NW 1/4 SW 1/4	Section Number 23	Township Number T 5 S	Range Number R 5 <input type="checkbox"/> E <input checked="" type="checkbox"/> W																														
<b>2 WELL OWNER:</b> Last Name: Christopher First: Boettcher Business: Boettcher Enterprises Address: 1205 Stacey Lane Address: PO Box 279 City: Manhattan State: KS ZIP:		Street or Rural Address where well is located (if unknown, distance and direction from nearest town or intersection): If at owner's address, check here: <input type="checkbox"/> Approximately 510 ft. south & 165 ft. east of the intersection of 40 <sup>th</sup> Road & 1 <sup>st</sup> Street, Jamestown, Ks.																																	
<b>3 LOCATE WELL WITH "X" IN SECTION BOX:</b> 	<b>4 DEPTH OF COMPLETED WELL:</b> 25.0 ft. Depth(s) Groundwater Encountered: 1) 20.0 ft. 2) ft. 3) ft. or 4) <input type="checkbox"/> Dry Well WELL'S STATIC WATER LEVEL: 17.9 ft. <input type="checkbox"/> below land surface, measured on (mo-day-yr) 6-9-23 <input type="checkbox"/> above land surface, measured on (mo-day-yr) Pump test data: Well water was ft. after hours pumping gpm Well water was ft. after hours pumping gpm Estimated Yield: gpm Bore Hole Diameter: 8.75 in. to 25.0 ft. and in. to ft.		<b>5 Latitude:</b> 39.601412 (decimal degrees) <b>Longitude:</b> -97.855913 (decimal degrees) Horizontal Datum: <input checked="" type="checkbox"/> WGS 84 <input type="checkbox"/> NAD 83 <input type="checkbox"/> NAD 27 Source for Latitude/Longitude: <input checked="" type="checkbox"/> GPS (unit make/model: RTK (WAAS enabled? <input type="checkbox"/> Yes <input type="checkbox"/> No) <input type="checkbox"/> Land Survey <input type="checkbox"/> Topographic Map <input type="checkbox"/> Online Mapper:																																
<b>6 Elevation:</b> 1411.03 ft. <input type="checkbox"/> Ground Level <input checked="" type="checkbox"/> TOC Source: <input checked="" type="checkbox"/> Land Survey <input checked="" type="checkbox"/> GPS <input type="checkbox"/> Topographic Map <input type="checkbox"/> Other																																			
<b>7 WELL WATER TO BE USED AS:</b> 1. Domestic: <input type="checkbox"/> Household <input type="checkbox"/> Lawn & Garden <input type="checkbox"/> Livestock 2. <input type="checkbox"/> Irrigation 3. <input type="checkbox"/> Feedlot 4. <input type="checkbox"/> Industrial 5. <input type="checkbox"/> Public Water Supply: well ID 6. <input type="checkbox"/> Dewatering: how many wells? 7. <input type="checkbox"/> Aquifer Recharge: well ID 8. <input checked="" type="checkbox"/> Monitoring: well ID MW-4A 9. Environmental Remediation: well ID <input type="checkbox"/> Air Sparge <input type="checkbox"/> Soil Vapor Extraction <input type="checkbox"/> Recovery <input type="checkbox"/> Injection 10. <input type="checkbox"/> Oil Field Water Supply: lease 11. Test Hole: well ID <input type="checkbox"/> Cased <input type="checkbox"/> Uncased <input type="checkbox"/> Geotechnical 12. Geothermal: how many bores? a) Closed Loop <input type="checkbox"/> Horizontal <input type="checkbox"/> Vertical b) Open Loop <input type="checkbox"/> Surface Discharge <input type="checkbox"/> Inj. of Water 13. <input type="checkbox"/> Other (specify):																																			
Was a chemical/bacteriological sample submitted to KDHE? <input type="checkbox"/> Yes <input checked="" type="checkbox"/> No If yes, date sample was submitted:																																			
Water well disinfected? <input type="checkbox"/> Yes <input checked="" type="checkbox"/> No																																			
<b>8 TYPE OF CASING USED:</b> <input type="checkbox"/> Steel <input checked="" type="checkbox"/> PVC <input type="checkbox"/> Other CASING JOINTS: <input type="checkbox"/> Glued <input type="checkbox"/> Clamped <input type="checkbox"/> Welded <input checked="" type="checkbox"/> Threaded Casing diameter 2 in. to 40 ft. Diameter in. to ft. Diameter in. to ft. Casing height above land surface 0 in. Weight lbs./ft. Wall thickness or gauge No. sch 40 <b>TYPE OF SCREEN OR PERFORATION MATERIAL:</b> <input type="checkbox"/> Steel <input type="checkbox"/> Stainless Steel <input type="checkbox"/> Fiberglass <input checked="" type="checkbox"/> PVC <input type="checkbox"/> Other (Specify) <input type="checkbox"/> Brass <input type="checkbox"/> Galvanized Steel <input type="checkbox"/> Concrete tile <input type="checkbox"/> None used (open hole) <b>SCREEN OR PERFORATION OPENINGS ARE:</b> <input type="checkbox"/> Continuous Slot <input checked="" type="checkbox"/> Mill Slot <input type="checkbox"/> Gauze Wrapped <input type="checkbox"/> Torch Cut <input type="checkbox"/> Drilled Holes <input type="checkbox"/> Other (Specify) <input type="checkbox"/> Louvered Shutter <input type="checkbox"/> Key Punched <input type="checkbox"/> Wire Wrapped <input type="checkbox"/> Saw Cut <input type="checkbox"/> None (Open Hole) <b>SCREEN-PERFORATED INTERVALS:</b> From 10 ft. to 25 ft. From ft. to ft. From ft. to ft. <b>GRAVEL PACK INTERVALS:</b> From 8 ft. to 25 ft. From ft. to ft. From ft. to ft.																																			
<b>9 GROUT MATERIAL:</b> <input type="checkbox"/> Neat cement <input type="checkbox"/> Cement grout <input checked="" type="checkbox"/> Bentonite <input type="checkbox"/> Other cement pad Grout intervals: From 1 ft. to 8 ft. From 0 ft. to 1 ft. From ft. to ft. Nearest source of possible contamination: <input type="checkbox"/> Septic Tank <input type="checkbox"/> Lateral Lines <input type="checkbox"/> Pit Privy <input type="checkbox"/> Livestock Pens <input type="checkbox"/> Insecticide Storage <input type="checkbox"/> Sewer Lines <input type="checkbox"/> Cess Pool <input type="checkbox"/> Sewage Lagoon <input type="checkbox"/> Fuel Storage <input type="checkbox"/> Abandoned Water Well <input type="checkbox"/> Watertight Sewer Lines <input type="checkbox"/> Seepage Pit <input type="checkbox"/> Feedyard <input checked="" type="checkbox"/> Fertilizer Storage <input type="checkbox"/> Oil Well/Gas Well <input checked="" type="checkbox"/> Other (Specify) contaminated site. Direction from well? 0 Distance from well? 0 ft.																																			
<table border="1" style="width:100%; border-collapse: collapse;"> <thead> <tr> <th>10 FROM</th> <th>TO</th> <th>LITHOLOGIC LOG</th> <th>FROM</th> <th>TO</th> <th>LITHO. LOG (cont.) or PLUGGING INTERVALS</th> </tr> </thead> <tbody> <tr> <td>0</td> <td>2</td> <td>Silty Clay, dark brown, dry to moist</td> <td></td> <td></td> <td></td> </tr> <tr> <td>2</td> <td>18</td> <td>Lean Clay, brown, moist, trace sand</td> <td></td> <td></td> <td></td> </tr> <tr> <td>18</td> <td>25</td> <td>Lean Clay, brown to light brown, wet, some fine sand</td> <td></td> <td></td> <td></td> </tr> <tr> <td colspan="6" style="height: 40px;">Notes:</td> </tr> </tbody> </table>						10 FROM	TO	LITHOLOGIC LOG	FROM	TO	LITHO. LOG (cont.) or PLUGGING INTERVALS	0	2	Silty Clay, dark brown, dry to moist				2	18	Lean Clay, brown, moist, trace sand				18	25	Lean Clay, brown to light brown, wet, some fine sand				Notes:					
10 FROM	TO	LITHOLOGIC LOG	FROM	TO	LITHO. LOG (cont.) or PLUGGING INTERVALS																														
0	2	Silty Clay, dark brown, dry to moist																																	
2	18	Lean Clay, brown, moist, trace sand																																	
18	25	Lean Clay, brown to light brown, wet, some fine sand																																	
Notes:																																			
<b>11 CONTRACTOR'S OR LANDOWNER'S CERTIFICATION:</b> This water well was <input checked="" type="checkbox"/> constructed, <input type="checkbox"/> reconstructed, or <input type="checkbox"/> plugged under my jurisdiction and was completed on (mo-day-year) 6-7-2023 and this record is true to the best of my knowledge and belief. Kansas Water Well Contractor's License No. 604 This Water Well Record was completed on (mo-day-year) 6-7-2023 under the business name of Environmental Priority Service, Inc. Signature:																																			

Mail 1 white copy along with a fee of \$5.00 for each constructed well to: Kansas Department of Health and Environment, Bureau of Water, GWTS Section, 1000 SW Jackson St., Suite 420, Topeka, Kansas 66612-1367. Mail one to Water Well Owner and retain one for your records. Telephone 785-296-5524.

Visit us at <http://www.kdheks.gov/waterwell/index.html>

KSA 82a-1212

Revised 7/10/2015



T. 5 R. 5W Sec. 23  
Cloud County

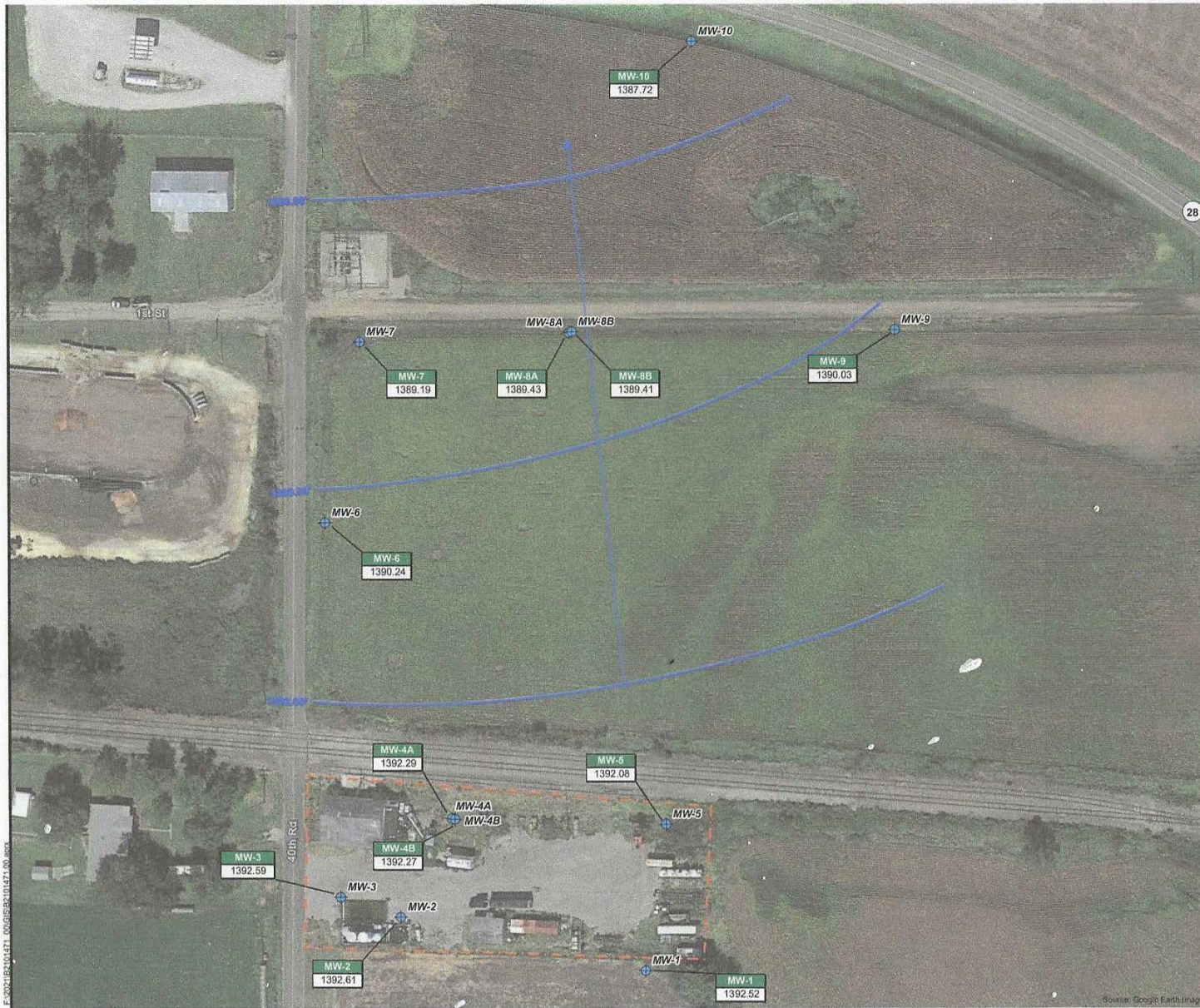

- Monitoring Well Location
- Approximate Property Boundary
- Groundwater Flow Direction
- Groundwater Contours

**NOTES**  
Static groundwater elevation is in feet above mean sea level.



**BRAUN  
INTERTEC**  
The Science We Build On  
11011 Hampshire Avenue S  
Minneapolis, MN 55438  
952.955.2000  
braunintertec.com

**Drawing Information**

Project No:  
52101471.00  
Drawing No:  
F7 GW Flow Map  
Drawn By:  
ZS  
Drawn/Drawn:  
8/21/2023  
Checked By:  
MS  
Last Modified:  
9/27/2023

Boettcher  
Enterprises, Inc.

2030 North 40th Road

Jamestown, Kansas

**Groundwater  
Flow Map**

Figure 7