

**WATER WELL PLUGGING RECORD Form WWC-5P**

**KSA 82a-1212**

**ID NO.**

**MW-13D**

<b>1 LOCATION OF WATER WELL:</b> County: <b>Sheridan</b>	Fraction <b>¼ NE ¼ NE ¼ SW ¼</b>	Section Number <b>9</b>	Township Number <b>T 6 S</b>	Range Number <b>29</b> <input type="checkbox"/> E <input checked="" type="checkbox"/> W
---	-------------------------------------	----------------------------	---------------------------------	--

Street/Rural Address of Well Location; if unknown, distance & direction from nearest town or intersection: If at owner's address, check here

**Global Positioning Systems (GPS) information:**  
 Latitude: \_\_\_\_\_ (in decimal degrees)  
 Longitude: \_\_\_\_\_ (in decimal degrees)  
 Elevation: \_\_\_\_\_  
 Horizontal Datum:  WGS84,  NAD83,  NAD27  
 Collection Method:  
 GPS unit (Make/Model: \_\_\_\_\_)  
 Digital Map/Photo,  Topographic Map,  Land Survey  
 Est. Accuracy:  < 3 m,  3-5 m,  5-15 m,  > 15 m

**2 WATER WELL OWNER:** Home Oil Company  
 RR#, St. Address, Box #:  
 City, State ZIP Code: **Selden, KS 67757**

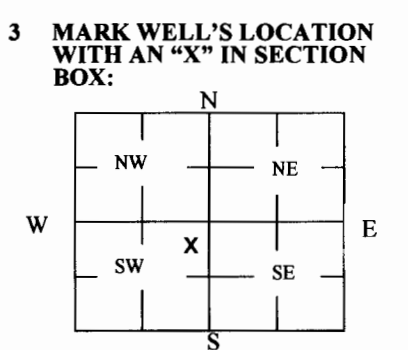

**4 DEPTH OF WELL** 208.95 **ft.**  
 WELL'S STATIC WATER LEVEL 138.72 **ft**  
 WELL WAS USED AS:  
 Domestic  Public Water Supply  Dewatering  
 Irrigation  Oil Field Water Supply  Monitoring **MW-13D**  
 Feedlot  Domestic (Lawn & Garden)  Injection Well  
 Industrial  Air Conditioning  Other \_\_\_\_\_  
 Was a chemical/bacteriological sample submitted to Department? Yes  No

**5 TYPE OF BLANK CASING USED:**

Steel  RMP (SR)  Wrought  Fiberglass  Other (Specify below)  
 PVC  ABS  Asbestos-Cement  Concrete Tile

Blank casing diameter 4 in. Was casing pulled? Yes  No  If yes, how much \_\_\_\_\_  
 Casing height above or below land surface -6 in.

**6 GROUT PLUG MATERIAL:**  Neat cement  Cement grout  Bentonite  Other \_\_\_\_\_  
 Grout Plug Intervals: From 3 ft. to 208.95 ft., From \_\_\_\_\_ ft. to \_\_\_\_\_ ft., From \_\_\_\_\_ ft. to \_\_\_\_\_ ft.

What is the nearest source of possible contamination:  
 Septic tank  Seepage pit  Fuel storage  Other (specify below)  
 Sewer lines  Pit privy  Fertilizer storage  
 Watertight sewer lines  Sewage lagoon  Insecticide storage  
 Lateral lines  Feedyard  Abandoned water well Direction from well? \_\_\_\_\_  
 Cess pool  Livestock pens  Oil well/Gas well How many feet? \_\_\_\_\_

FROM	TO	PLUGGING MATERIALS	FROM	TO	PLUGGING MATERIALS
0	1	Concrete			<b>Notes:</b> Well vault & pad left in place per Pam Chaffee/BOW approval Fraction listed as NW SW NE on original well record Home Oil Bulk Plant: U6-090-00221
1	3	Native Soil			
3	208.95	Bentonite Grout			

**7 CONTRACTOR'S OR LANDOWNER'S CERTIFICATION:** This water well was plugged under my jurisdiction and was completed on (mo/day/year) 8/31/17 and this record is true to the best of my knowledge and belief. Kansas Water Well Contractor's License No. 735. This Water Well Record was completed on (mo/day/year) 11/9/17 under the business name of MILCO Environmental Services, Inc. by (signature) *[Signature]*

Send one white copy to Kansas Department of Health & Environment, Geology Section, 1000 SW Jackson Street, Ste. 420, Topeka, KS 66612-1367. Send one copy to WATER WELL OWNER and retain one for your records.  
 Visit us at <http://www.kdheks.gov/waterwell/index.html> Telephone 785-296-5524.



PLOTTED: 11/10/2014 8:27 AM. SAVED: 11/10/2014 7:49 AM. Brian S. Fahringer. G:\Projects\258-P\258-P\258-P\19-2010\194-3.dwg

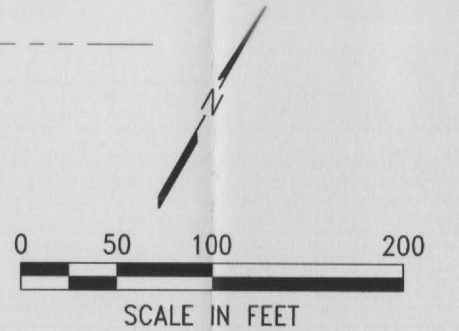
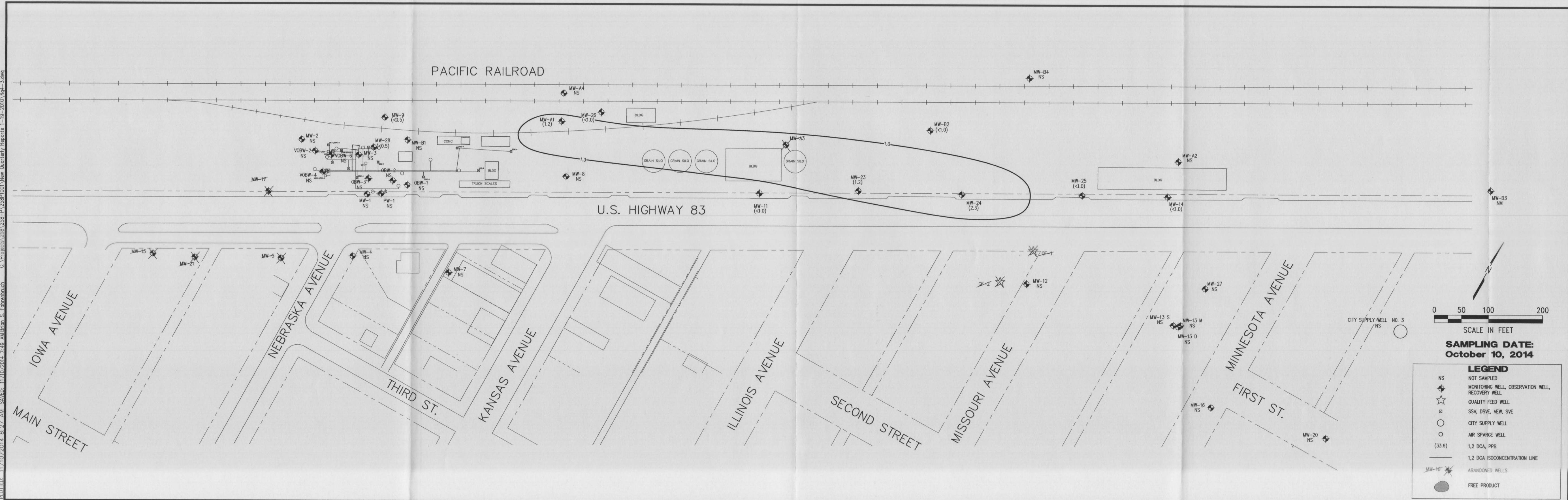

**SAMPLING DATE:**  
 October 10, 2014

LEGEND	
NS	NOT SAMPLED
◆	MONITORING WELL, OBSERVATION WELL, RECOVERY WELL
☆	QUALITY FEED WELL
⊗	SSV, DSV, VEW, SVE
○	CITY SUPPLY WELL
○	AIR SPARGE WELL
(33.6)	1,2 DCA, PPB
—	1,2 DCA ISOCONCENTRATION LINE
⊗	ABANDONED WELLS
●	FREE PRODUCT

**MILCO**  
 Environmental  
 Services, Inc.  
Kearney, NE (308) 237-5823  
 McCook, NE (308) 345-4741

**HOME OIL**  
**1,2 DICHLOROETHANE ISOCONCENTRATION MAP**  
 SELDEN, KANSAS U6-090-221

SCALE: 1" = 100'  
 PROJECT NO: M258-P1-001  
 DATE: NOVEMBER, 2014  
 FIELD BOOK: MAA DWG NO.  
 DRAWN BY: APRVD BY:  
 SHEET

**FIGURE 4.3**