

WATER WELL PLUGGING RECORD Form WWC-5P

KSA 82a-1212

ID NO.

MW-13M

1 LOCATION OF WATER WELL: County: <u>Sheridan</u>	Fraction <u>¼ NE ¼ NE ¼ SW ¼</u>	Section Number <u>9</u>	Township Number <u>T 6 S</u>	Range Number <u>29</u> <input type="checkbox"/> E <input checked="" type="checkbox"/> W
---	-------------------------------------	----------------------------	---------------------------------	--

Street/Rural Address of Well Location; if unknown, distance & direction from nearest town or intersection: If at owner's address, check here

Global Positioning Systems (GPS) information:
 Latitude: _____ (in decimal degrees)
 Longitude: _____ (in decimal degrees)
 Elevation: _____
 Horizontal Datum: WGS84, NAD83, NAD27
 Collection Method: _____

2 WATER WELL OWNER: Home Oil Co.
 RR#, St. Address, Box #:
 City, State ZIP Code: Selden, KS 67757

GPS unit (Make/Model: _____)
 Digital Map/Photo, Topographic Map, Land Survey
 Est. Accuracy: < 3 m, 3-5 m, 5-15 m, > 15 m

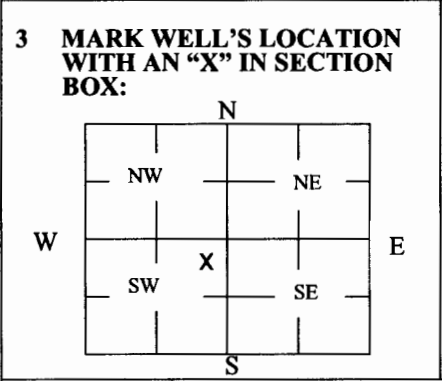

4 DEPTH OF WELL 181.00 ft.
 WELL'S STATIC WATER LEVEL 138.73 ft
 WELL WAS USED AS:
 Domestic Public Water Supply Dewatering
 Irrigation Oil Field Water Supply Monitoring MW-13M
 Feedlot Domestic (Lawn & Garden) Injection Well
 Industrial Air Conditioning Other _____
 Was a chemical/bacteriological sample submitted to Department? Yes No

5 TYPE OF BLANK CASING USED:

Steel RMP (SR) Wrought Fiberglass Other (Specify below) _____
 PVC ABS Asbestos-Cement Concrete Tile

Blank casing diameter 4 in. Was casing pulled? Yes No If yes, how much _____
 Casing height above or below land surface -6 in.

6 GROUT PLUG MATERIAL: Neat cement Cement grout Bentonite Other _____

Grout Plug Intervals: From 3 ft. to 181.00 ft., From _____ ft. to _____ ft., From _____ ft. to _____ ft.

What is the nearest source of possible contamination:
 Septic tank Seepage pit Fuel storage Other (specify below) _____
 Sewer lines Pit privy Fertilizer storage
 Watertight sewer lines Sewage lagoon Insecticide storage
 Lateral lines Feedyard Abandoned water well Direction from well? _____
 Cess pool Livestock pens Oil well/Gas well How many feet? _____

FROM	TO	PLUGGING MATERIALS	FROM	TO	PLUGGING MATERIALS
0	1	Concrete			Notes: Well vault & pad left in place per Pam Chaffee/BOW approval Fraction listed as NW SW NE on original well record Home Oil Bulk Plant: U6-090-00221
1	3	Native Soil			
3	181.00	Bentonite Grout			

7 CONTRACTOR'S OR LANDOWNER'S CERTIFICATION: This water well was plugged under my jurisdiction and was completed on (mo/day/year) 8/31/17 and this record is true to the best of my knowledge and belief. Kansas Water Well Contractor's License No. 735. This Water Well Record was completed on (mo/day/year) 11/9/17 under the business name of MILCO Environmental Services, Inc. by (signature) *[Signature]*

Send one white copy to Kansas Department of Health & Environment, Geology Section, 1000 SW Jackson Street, Ste. 420, Topeka, KS 66612-1367. Send one copy to WATER WELL OWNER and retain one for your records.
 Visit us at <http://www.kdheks.gov/waterwell/index.html> Telephone 785-296-5524.

PLOTTED: 11/10/2014 8:27 AM. SAVED: 11/10/2014 7:49 AM. Brian S. Fahrnbach. G:\Projects\258-P\258-P\258-P\19-2010\194-3.dwg

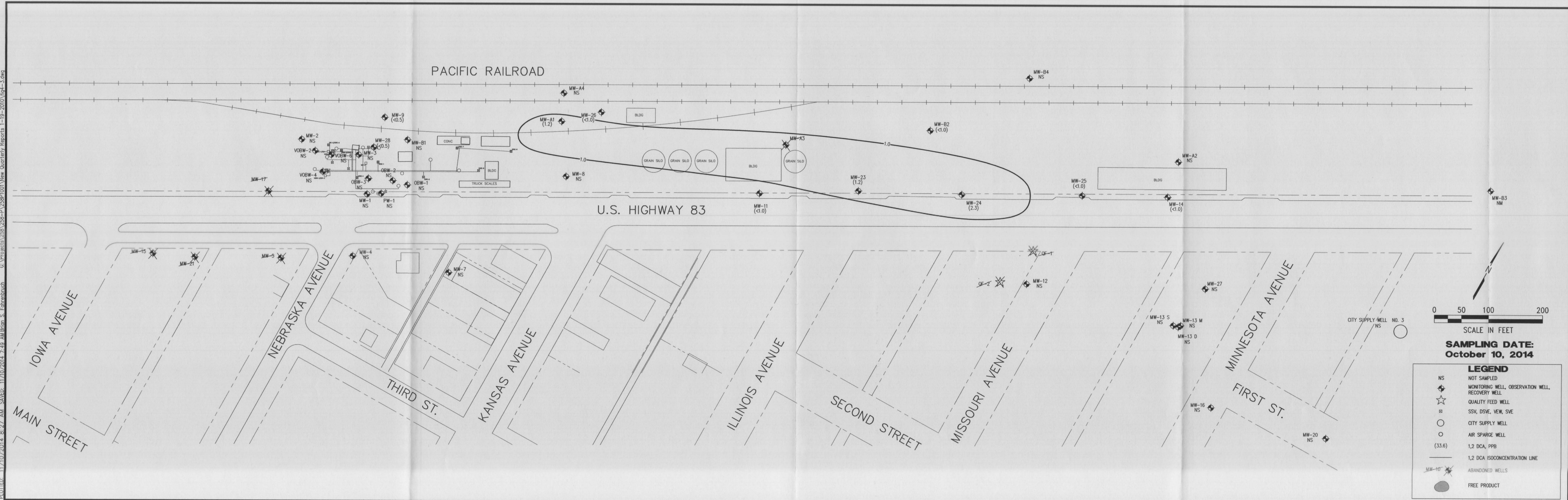

MILCO
 Environmental
 Services, Inc.
 Kearney, NE (308) 237-5823
 McCook, NE (308) 345-4741

HOME OIL
1,2 DICHLOROETHANE ISOCONCENTRATION MAP
 SELDEN, KANSAS U6-090-221

SCALE: 1" = 100'
 PROJECT NO: M258-P1-001
 DATE: NOVEMBER, 2014
 FIELD BOOK: MAA DWG NO.
 DRAWN BY: APRVD BY:
 SHEET

FIGURE 4.3

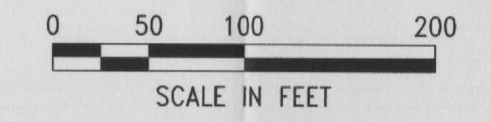

SCALE IN FEET
SAMPLING DATE:
October 10, 2014

LEGEND	
NS	NOT SAMPLED
◆	MONITORING WELL, OBSERVATION WELL, RECOVERY WELL
☆	QUALITY FEED WELL
⊗	SSV, DSV, VEW, SVE
○	CITY SUPPLY WELL
○	AIR SPARGE WELL
(33.6)	1,2 DCA, PPB
—	1,2 DCA ISOCONCENTRATION LINE
⊗	ABANDONED WELLS
●	FREE PRODUCT