

WATER WELL PLUGGING RECORD Form WWC-5P

KSA 82a-1212 ID NO.

MW-14

1 LOCATION OF WATER WELL: County: Sheridan Fraction: 1/4 NE 1/4 NE 1/4 SW 1/4 Section Number: 9 Township Number: T 6 S Range Number: 29 E W

Street/Rural Address of Well Location; if unknown, distance & direction from nearest town or intersection: If at owner's address, check here

Global Positioning Systems (GPS) information:
 Latitude: _____ (in decimal degrees)
 Longitude: _____ (in decimal degrees)
 Elevation: _____
 Horizontal Datum: WGS84, NAD83, NAD27
 Collection Method:
 GPS unit (Make/Model: _____)
 Digital Map/Photo, Topographic Map, Land Survey
 Est. Accuracy: < 3 m, 3-5 m, 5-15 m, > 15 m

2 WATER WELL OWNER: Home Oil Company
 RR#, St. Address, Box #:
 City, State ZIP Code: Selden, KS 67757

3 MARK WELL'S LOCATION WITH AN "X" IN SECTION BOX:

N		
NW	X	NE
SW		SE
S		

4 DEPTH OF WELL 137.50 ft.
 WELL'S STATIC WATER LEVEL 132.65 ft
 WELL WAS USED AS:
 Domestic Public Water Supply Dewatering
 Irrigation Oil Field Water Supply Monitoring MW-14
 Feedlot Domestic (Lawn & Garden) Injection Well
 Industrial Air Conditioning Other _____
 Was a chemical/bacteriological sample submitted to Department? Yes No

5 TYPE OF BLANK CASING USED:

Steel RMP (SR) Wrought Fiberglass Other (Specify below) _____
 PVC ABS Asbestos-Cement Concrete Tile _____

Blank casing diameter 4 in. Was casing pulled? Yes No If yes, how much 3'
 Casing height above or below land surface -36 in.

6 GROUT PLUG MATERIAL: Neat cement Cement grout Bentonite Other _____

Grout Plug Intervals: From 3 ft. to 137.50 ft., From _____ ft. to _____ ft., From _____ ft. to _____ ft.

What is the nearest source of possible contamination:
 Septic tank Seepage pit Fuel storage Other (specify below) _____
 Sewer lines Pit privy Fertilizer storage _____
 Watertight sewer lines Sewage lagoon Insecticide storage _____
 Lateral lines Feedyard Abandoned water well Direction from well? _____
 Cess pool Livestock pens Oil well/Gas well How many feet? _____

FROM	TO	PLUGGING MATERIALS	FROM	TO	PLUGGING MATERIALS
0	3	Native Soil			Notes:
3	137.50	Bentonite Grout			Home Oil Bulk Plant:U6-090-00221

7 CONTRACTOR'S OR LANDOWNER'S CERTIFICATION: This water well was plugged under my jurisdiction and was completed on (mo/day/year) 8/31/17 and this record is true to the best of my knowledge and belief. Kansas Water Well Contractor's License No. 735. This Water Well Record was completed on (mo/day/year) 11/9/17 under the business name of MILCO Environmental Services, Inc. by (signature) _____

PLOTTED: 11/10/2014 8:27 AM. SAVED: 11/10/2014 7:49 AM. Brian S. Fahrnbach. G:\Projects\258-P\258-P\258-P\19-2010\194-3.dwg

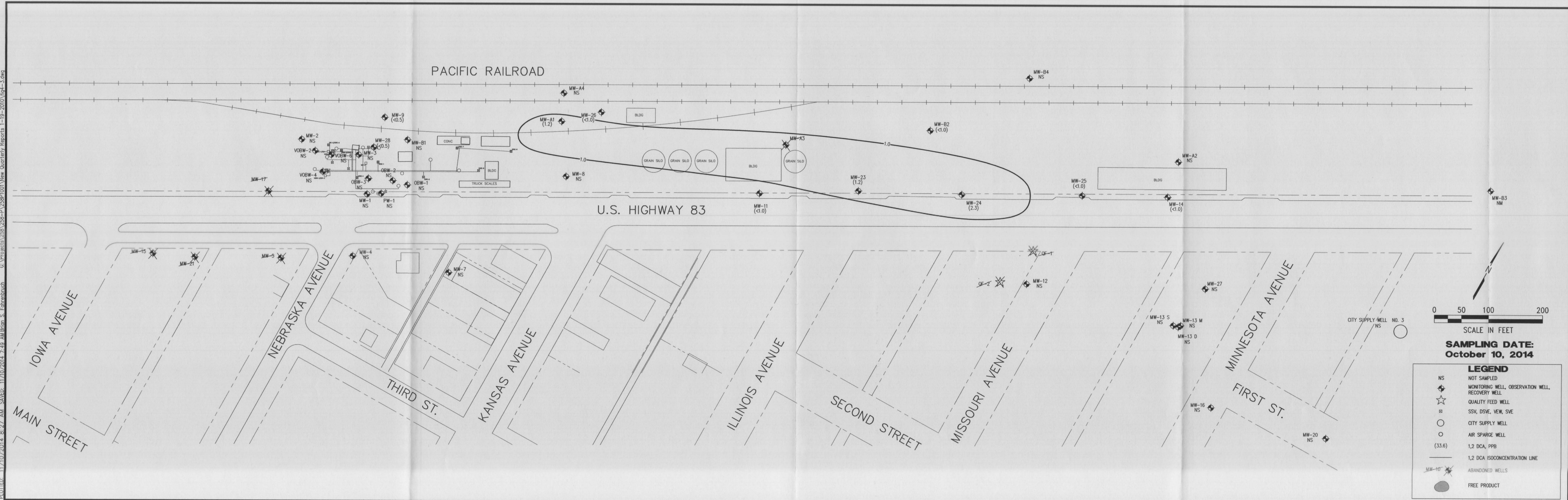

MILCO
 Environmental
 Services, Inc.
 Kearney, NE (308) 237-5823
 McCook, NE (308) 345-4741

HOME OIL
1,2 DICHLOROETHANE ISOCONCENTRATION MAP
 SELDEN, KANSAS U6-090-221

SCALE: 1" = 100'
 PROJECT NO: M258-P1-001
 DATE: NOVEMBER, 2014
 FIELD BOOK: MAA DWG NO.
 DRAWN BY: APRVD BY:
 SHEET

FIGURE 4.3

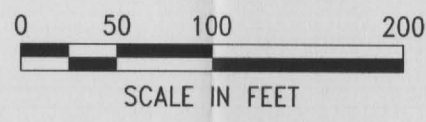

SCALE IN FEET
SAMPLING DATE:
October 10, 2014

LEGEND	
NS	NOT SAMPLED
◆	MONITORING WELL, OBSERVATION WELL, RECOVERY WELL
☆	QUALITY FEED WELL
⊗	SSV, DSV, VEW, SVE
○	CITY SUPPLY WELL
○	AIR SPARGE WELL
(33.6)	1,2 DCA, PPB
---	1,2 DCA ISOCONCENTRATION LINE
✖	ABANDONED WELLS
●	FREE PRODUCT