

**WATER WELL PLUGGING RECORD Form WWC-5P**

**KSA 82a-1212**

**ID NO.**

**MW-20**

<b>1 LOCATION OF WATER WELL:</b> County: <b>Sheridan</b>	Fraction <b>¼ NE ¼ NE ¼ SW ¼</b>	Section Number <b>9</b>	Township Number <b>T 6 S</b>	Range Number <b>29</b> <input type="checkbox"/> E <input checked="" type="checkbox"/> W
---	-------------------------------------	----------------------------	---------------------------------	--

Street/Rural Address of Well Location; if unknown, distance & direction from nearest town or intersection: If at owner's address, check here

**Global Positioning Systems (GPS) information:**  
 Latitude: \_\_\_\_\_ (in decimal degrees)  
 Longitude: \_\_\_\_\_ (in decimal degrees)  
 Elevation: \_\_\_\_\_  
 Horizontal Datum:  WGS84,  NAD83,  NAD27  
 Collection Method:  
 GPS unit (Make/Model: \_\_\_\_\_)  
 Digital Map/Photo,  Topographic Map,  Land Survey  
 Est. Accuracy:  < 3 m,  3-5 m,  5-15 m,  > 15 m

**2 WATER WELL OWNER:** Home Oil Co.  
 RR#, St. Address, Box #:  
 City, State ZIP Code: **Selden, KS 67757**

<p><b>3 MARK WELL'S LOCATION WITH AN "X" IN SECTION BOX:</b></p> <div style="text-align: center;"> <p>N</p> <table border="1" style="margin: auto; border-collapse: collapse;"> <tr> <td style="padding: 5px;">NW</td> <td style="padding: 5px;">NE</td> </tr> <tr> <td style="padding: 5px; text-align: center;">X</td> <td style="padding: 5px;">SE</td> </tr> <tr> <td style="padding: 5px;">SW</td> <td style="padding: 5px;">SE</td> </tr> </table> <p>W <span style="margin-left: 100px;">E</span></p> <p>S</p> </div>	NW	NE	X	SE	SW	SE	<p><b>4 DEPTH OF WELL</b> <u>140.40</u> <b>ft.</b></p> <p>WELL'S STATIC WATER LEVEL <u>127.75</u> <b>ft</b></p> <p>WELL WAS USED AS:</p> <table style="width:100%;"> <tr> <td><input type="checkbox"/> Domestic</td> <td><input type="checkbox"/> Public Water Supply</td> <td><input type="checkbox"/> Dewatering</td> </tr> <tr> <td><input type="checkbox"/> Irrigation</td> <td><input type="checkbox"/> Oil Field Water Supply</td> <td><input checked="" type="checkbox"/> Monitoring <b>MW-20</b></td> </tr> <tr> <td><input type="checkbox"/> Feedlot</td> <td><input type="checkbox"/> Domestic (Lawn &amp; Garden)</td> <td><input type="checkbox"/> Injection Well</td> </tr> <tr> <td><input type="checkbox"/> Industrial</td> <td><input type="checkbox"/> Air Conditioning</td> <td><input type="checkbox"/> Other _____</td> </tr> </table> <p>Was a chemical/bacteriological sample submitted to Department? Yes <input type="checkbox"/> No <input checked="" type="checkbox"/></p>	<input type="checkbox"/> Domestic	<input type="checkbox"/> Public Water Supply	<input type="checkbox"/> Dewatering	<input type="checkbox"/> Irrigation	<input type="checkbox"/> Oil Field Water Supply	<input checked="" type="checkbox"/> Monitoring <b>MW-20</b>	<input type="checkbox"/> Feedlot	<input type="checkbox"/> Domestic (Lawn & Garden)	<input type="checkbox"/> Injection Well	<input type="checkbox"/> Industrial	<input type="checkbox"/> Air Conditioning	<input type="checkbox"/> Other _____
NW	NE																		
X	SE																		
SW	SE																		
<input type="checkbox"/> Domestic	<input type="checkbox"/> Public Water Supply	<input type="checkbox"/> Dewatering																	
<input type="checkbox"/> Irrigation	<input type="checkbox"/> Oil Field Water Supply	<input checked="" type="checkbox"/> Monitoring <b>MW-20</b>																	
<input type="checkbox"/> Feedlot	<input type="checkbox"/> Domestic (Lawn & Garden)	<input type="checkbox"/> Injection Well																	
<input type="checkbox"/> Industrial	<input type="checkbox"/> Air Conditioning	<input type="checkbox"/> Other _____																	

**5 TYPE OF BLANK CASING USED:**

<input checked="" type="checkbox"/> Steel	<input type="checkbox"/> RMP (SR)	<input type="checkbox"/> Wrought	<input type="checkbox"/> Fiberglass	<input type="checkbox"/> Other (Specify below) _____
<input checked="" type="checkbox"/> PVC	<input type="checkbox"/> ABS	<input type="checkbox"/> Asbestos-Cement	<input type="checkbox"/> Concrete Tile	

Blank casing diameter 4 in. Was casing pulled? Yes  No  If yes, how much 3'

Casing height above or below land surface -36 in.

**6 GROUT PLUG MATERIAL:**  Neat cement  Cement grout  Bentonite  Other \_\_\_\_\_

Grout Plug Intervals: From 3 ft. to 140.40 ft., From \_\_\_\_\_ ft. to \_\_\_\_\_ ft., From \_\_\_\_\_ ft. to \_\_\_\_\_ ft.

What is the nearest source of possible contamination:

<input type="checkbox"/> Septic tank	<input type="checkbox"/> Seepage pit	<input checked="" type="checkbox"/> Fuel storage	<input type="checkbox"/> Other (specify below) _____
<input type="checkbox"/> Sewer lines	<input type="checkbox"/> Pit privy	<input type="checkbox"/> Fertilizer storage	
<input type="checkbox"/> Watertight sewer lines	<input type="checkbox"/> Sewage lagoon	<input type="checkbox"/> Insecticide storage	
<input type="checkbox"/> Lateral lines	<input type="checkbox"/> Feedyard	<input type="checkbox"/> Abandoned water well	Direction from well? _____
<input type="checkbox"/> Cess pool	<input type="checkbox"/> Livestock pens	<input type="checkbox"/> Oil well/Gas well	How many feet? _____

FROM	TO	PLUGGING MATERIALS	FROM	TO	PLUGGING MATERIALS
0	3	Native Soil			Notes:
3	140.40	Bentonite Grout			Home Oil Bulk Plant:U6-090-00221

**7 CONTRACTOR'S OR LANDOWNER'S CERTIFICATION:** This water well was plugged under my jurisdiction and was completed on (mo/day/year) 8/31/17 and this record is true to the best of my knowledge and belief. Kansas Water Well Contractor's License No. 735. This Water Well Record was completed on (mo/day/year) 11/9/17 under the business name of MILCO Environmental Services, Inc. by (signature) *[Signature]*

Send one white copy to Kansas Department of Health & Environment, Geology Section, 1000 SW Jackson Street, Ste. 420, Topeka, KS 66612-1367. Send one copy to WATER WELL OWNER and retain one for your records.  
 Visit us at <http://www.kdheks.gov/waterwell/index.html> Telephone 785-296-5524.



PLOTTED: 11/10/2014 8:27 AM. SAVED: 11/10/2014 7:49 AM. Brian S. Fahrnbach. G:\Projects\258-P\258-P\258-P\19-2010\194-3.dwg

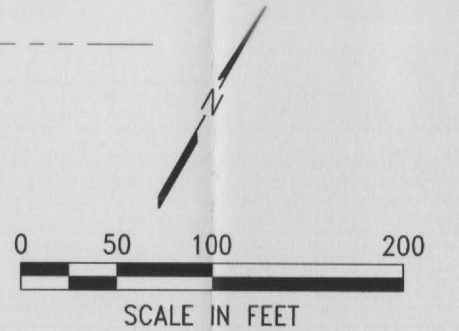
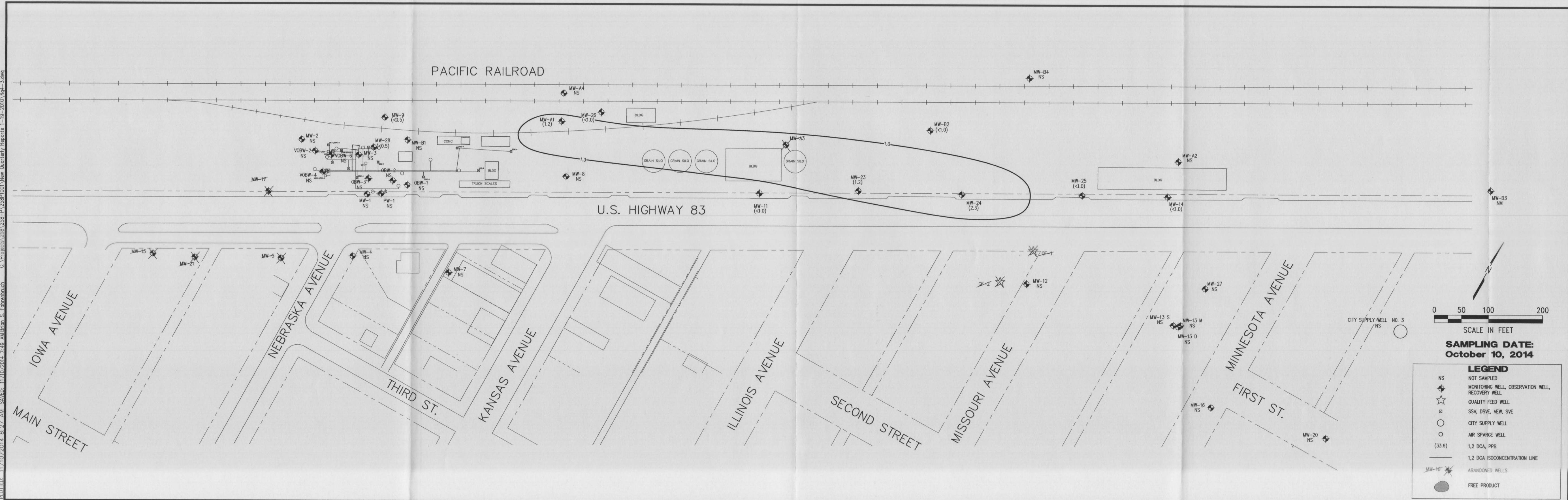

**SAMPLING DATE:**  
 October 10, 2014

LEGEND	
NS	NOT SAMPLED
◆	MONITORING WELL, OBSERVATION WELL, RECOVERY WELL
☆	QUALITY FEED WELL
⊗	SSV, DSV, VEW, SVE
○	CITY SUPPLY WELL
○	AIR SPARGE WELL
(33.6)	1,2 DCA, PPB
—	1,2 DCA ISOCONCENTRATION LINE
⊗	ABANDONED WELLS
●	FREE PRODUCT

**MILCO**  
 Environmental  
 Services, Inc.  
Kearney, NE (308) 237-5823  
 McCook, NE (308) 345-4741

**HOME OIL**  
**1,2 DICHLOROETHANE ISOCONCENTRATION MAP**  
 SELDEN, KANSAS U6-090-221

SCALE: 1" = 100'  
 PROJECT NO: M258-P1-001  
 DATE: NOVEMBER, 2014  
 FIELD BOOK: MAA DWG NO.  
 DRAWN BY: APRVD BY:  
 SHEET

**FIGURE 4.3**