

WATER WELL RECORD Form WWC-5

Division of Water Resources App. No.

AS13

Original Record Correction Change in Well Use

Well ID

1 LOCATION OF WATER WELL: County: Rooks	Fraction SE 1/4 SW 1/4 NW 1/4 SW 1/4	Section Number 10	Township Number T 7 S	Range Number R 16 <input type="checkbox"/> E <input checked="" type="checkbox"/> W
--	--	-----------------------------	---------------------------------	--

2 WELL OWNER: Last Name: J-J Oil Business: J-J Oil Address: PO Box 542 City: Stockton State: KS ZIP: 67669	Street or Rural Address where well is located (if unknown, distance and direction from nearest town or intersection): If at owner's address, check here: <input type="checkbox"/> Hwy 24 & Pine Street, Woodston
--	--

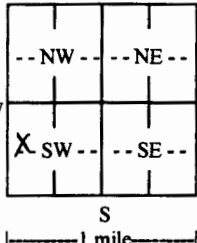
3 LOCATE WELL WITH "X" IN SECTION BOX: N  W E S 1 mile	4 DEPTH OF COMPLETED WELL: 56 ft. Depth(s) Groundwater Encountered: 1) ft. 2) ft. 3) ft., or 4) <input type="checkbox"/> Dry Well WELL'S STATIC WATER LEVEL: ft. <input type="checkbox"/> below land surface, measured on (mo-day-yr)..... <input type="checkbox"/> above land surface, measured on (mo-day-yr)..... Pump test data: Well water was ft. after hours pumping gpm Well water was ft. after hours pumping gpm Estimated Yield: gpm Bore Hole Diameter: 8 in. to 56 ft. and in. to ft.	5 Latitude: 39.45625 (decimal degrees) Longitude: -99.09945 (decimal degrees) Horizontal Datum: <input type="checkbox"/> WGS 84 <input checked="" type="checkbox"/> NAD 83 <input type="checkbox"/> NAD 27 Source for Latitude/Longitude: <input type="checkbox"/> GPS (unit make/model: Spectra Precision) (WAAS enabled? <input type="checkbox"/> Yes <input checked="" type="checkbox"/> No) <input type="checkbox"/> Land Survey <input type="checkbox"/> Topographic Map <input type="checkbox"/> Online Mapper:
		6 Elevation: 1718.33 ft. <input checked="" type="checkbox"/> Ground Level <input type="checkbox"/> TOC Source: <input checked="" type="checkbox"/> Land Survey <input type="checkbox"/> GPS <input type="checkbox"/> Topographic Map <input type="checkbox"/> Other

7 WELL WATER TO BE USED AS:

1. Domestic: <input type="checkbox"/> Household <input type="checkbox"/> Lawn & Garden <input type="checkbox"/> Livestock	5. <input type="checkbox"/> Public Water Supply: well ID	10. <input type="checkbox"/> Oil Field Water Supply: lease
2. <input type="checkbox"/> Irrigation	6. <input type="checkbox"/> Dewatering: how many wells?	11. Test Hole: well ID
3. <input type="checkbox"/> Feedlot	7. <input type="checkbox"/> Aquifer Recharge: well ID	<input type="checkbox"/> Cased <input type="checkbox"/> Uncased <input type="checkbox"/> Geotechnical
4. <input type="checkbox"/> Industrial	8. <input type="checkbox"/> Monitoring: well ID	12. Geothermal: how many bores?
	9. Environmental Remediation: well ID AS13 <input checked="" type="checkbox"/> Air Sparge <input type="checkbox"/> Soil Vapor Extraction <input type="checkbox"/> Recovery <input type="checkbox"/> Injection	a) Closed Loop <input type="checkbox"/> Horizontal <input type="checkbox"/> Vertical b) Open Loop <input type="checkbox"/> Surface Discharge <input type="checkbox"/> Inj. of Water
		13. <input type="checkbox"/> Other (specify):

Was a chemical/bacteriological sample submitted to KDHE? Yes No If yes, date sample was submitted:

Water well disinfected? Yes No

8 TYPE OF CASING USED: Steel PVC Other CASING JOINTS: Glued Clamped Welded Threaded
Casing diameter **2** in. to **52** ft., Diameter **2** in. to **56** ft., Diameter in. to ft.
Casing height above land surface **0** in. Weight lbs./ft. Wall thickness or gauge No. **Sch. 40**.....

TYPE OF SCREEN OR PERFORATION MATERIAL:
 Steel Stainless Steel Fiberglass PVC Other (Specify)

Brass Galvanized Steel Concrete tile None used (open hole)

SCREEN OR PERFORATION OPENINGS ARE:
 Continuous Slot Mill Slot Gauze Wrapped Torch Cut Drilled Holes Other (Specify)

Louvered Shutter Key Punched Wire Wrapped Saw Cut None (Open Hole)

SCREEN-PERFORATED INTERVALS: From **52** ft. to **54** ft., From ft. to ft., From ft. to ft.
GRAVEL PACK INTERVALS: From **49** ft. to **56** ft., From ft. to ft., From ft. to ft.

9 GROUT MATERIAL: Neat cement Cement grout Bentonite Other

Grout Intervals: From **3** ft. to **49** ft., From ft. to ft., From ft. to ft.

Nearest source of possible contamination:
 Septic Tank Lateral Lines Pit Privy Livestock Pens Insecticide Storage
 Sewer Lines Cess Pool Sewage Lagoon Fuel Storage Abandoned Water Well
 Watertight Sewer Lines Seepage Pit Feedyard Fertilizer Storage Oil Well/Gas Well
 Other (Specify)

Direction from well? Distance from well? ft.

10 FROM	TO	LITHOLOGIC LOG	FROM	TO	LITHO. LOG (cont.) or PLUGGING INTERVALS
0	5	Clay, Brown			
5	12	Clay, Very Light Brown			
12	22	Silt, Very Light Brown			
22	30	Clay, Light Brown to yellow Brown			
30	33	Sand, vf-f			
33	56	Sand, vf-c w/f gravel			
Notes:					

11 CONTRACTOR'S OR LANDOWNER'S CERTIFICATION: This water well was constructed, reconstructed, or plugged under my jurisdiction and was completed on (mo-day-year) **.11/9/2017**..... and this record is true to the best of my knowledge and belief. Kansas Water Well Contractor's License No. **527**..... This Water Well Record was completed on (mo-day-year) **.11/21/2017**..... under the business name of **GeoCore Inc.**..... Signature *[Signature]*

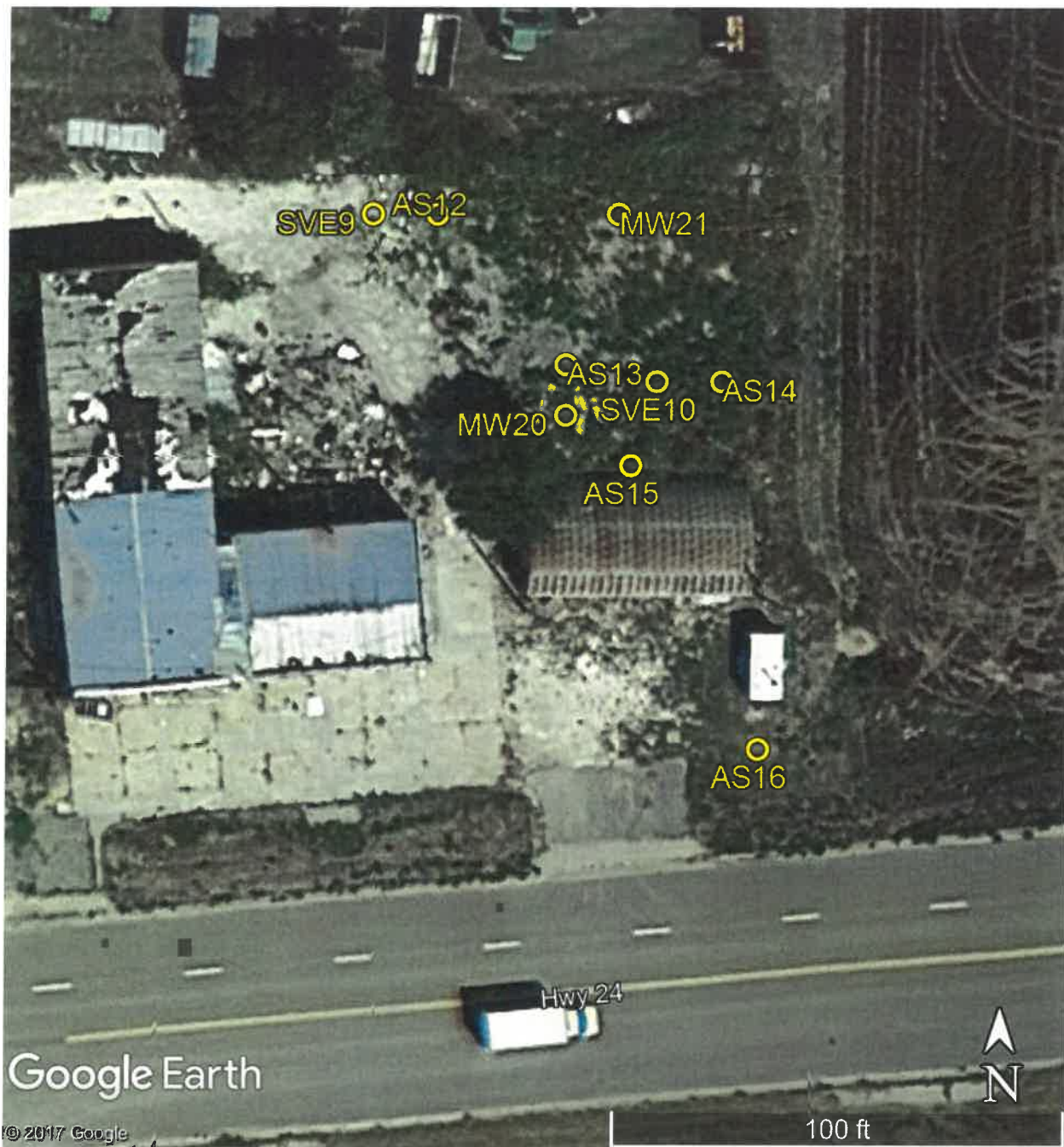

Don Osborne Site
Hwy 24 & Pine Street, Woodston

GPS Coordinates:

AS12: 39.45634, -99.09955
AS13: 39.45625, -99.09945
AS14: 39.45624, -99.09933
AS15: 39.45619, -99.09940
AS16: 39.45602, -99.09930

MW20: 39.45622, -99.09945
MW21: 39.45634, -99.09941
SVE9: 39.45634, -99.09960
SVE10: 39.45624, -99.09938

RECEIVED
DEC 06 2017
BUREAU OF WATER