

WATER WELL RECORD Form WWC-5

Division of Water Resources App. No.

Well ID AS14

Original Record Correction Change in Well Use

1 LOCATION OF WATER WELL: County: Rooks	Fraction SE 1/4 SW 1/4 NW 1/4 SW 1/4	Section Number 10	Township Number T 7 S	Range Number R 16 <input type="checkbox"/> E <input checked="" type="checkbox"/> W
--	--	-----------------------------	---------------------------------	--

2 WELL OWNER: Last Name: J-J Oil Business: J-J Oil Address: PO Box 542 City: Stockton State: KS ZIP: 67669	First: Street or Rural Address where well is located (if unknown, distance and direction from nearest town or intersection): If at owner's address, check here: <input type="checkbox"/> Hwy 24 & Pine Street, Woodston
--	---

3 LOCATE WELL WITH "X" IN SECTION BOX:

N

NW	NE
SW X	SE

S

1 mile

4 DEPTH OF COMPLETED WELL: **56** ft.

Depth(s) Groundwater Encountered: 1) ft.
 2) ft. 3) ft., or 4) Dry Well

WELL'S STATIC WATER LEVEL: ft.

below land surface, measured on (mo-day-yr).....
 above land surface, measured on (mo-day-yr).....

Pump test data: Well water was ft.
 after hours pumping gpm
 Well water was ft.
 after hours pumping gpm

Estimated Yield: gpm
 Bore Hole Diameter: **8** in. to **56** ft. and
 in. to ft.

5 Latitude: **39.45624** (decimal degrees)
Longitude: **-99.09933** (decimal degrees)
 Horizontal Datum: WGS 84 NAD 83 NAD 27
 Source for Latitude/Longitude:
 GPS (unit make/model: **Spectra Precision**)
 (WAAS enabled? Yes No)
 Land Survey Topographic Map
 Online Mapper:

6 Elevation: **1717.17** ft. Ground Level TOC
 Source: Land Survey GPS Topographic Map
 Other

7 WELL WATER TO BE USED AS:

1. Domestic: <input type="checkbox"/> Household <input type="checkbox"/> Lawn & Garden <input type="checkbox"/> Livestock 2. <input type="checkbox"/> Irrigation 3. <input type="checkbox"/> Feedlot 4. <input type="checkbox"/> Industrial	5. <input type="checkbox"/> Public Water Supply: well ID 6. <input type="checkbox"/> Dewatering: how many wells? 7. <input type="checkbox"/> Aquifer Recharge: well ID 8. <input type="checkbox"/> Monitoring: well ID 9. Environmental Remediation: well ID AS14 <input checked="" type="checkbox"/> Air Sparge <input type="checkbox"/> Soil Vapor Extraction <input type="checkbox"/> Recovery <input type="checkbox"/> Injection	10. <input type="checkbox"/> Oil Field Water Supply: lease 11. Test Hole: well ID <input type="checkbox"/> Cased <input type="checkbox"/> Uncased <input type="checkbox"/> Geotechnical 12. Geothermal: how many bores? a) Closed Loop <input type="checkbox"/> Horizontal <input type="checkbox"/> Vertical b) Open Loop <input type="checkbox"/> Surface Discharge <input type="checkbox"/> Inj. of Water 13. <input type="checkbox"/> Other (specify):
---	---	---

Was a chemical/bacteriological sample submitted to KDHE? Yes No If yes, date sample was submitted:

Water well disinfected? Yes No

8 TYPE OF CASING USED: Steel PVC Other CASING JOINTS: Glued Clamped Welded Threaded

Casing diameter **2** in. to **52** ft., Diameter **2** in. to **56** ft., Diameter in. to ft.
 Casing height above land surface **0** in. Weight lbs./ft. Wall thickness or gauge No. **Sch. 40**.....

TYPE OF SCREEN OR PERFORATION MATERIAL:
 Steel Stainless Steel Fiberglass PVC Other (Specify)
 Brass Galvanized Steel Concrete tile None used (open hole)

SCREEN OR PERFORATION OPENINGS ARE:
 Continuous Slot Mill Slot Gauze Wrapped Torch Cut Drilled Holes Other (Specify)
 Louvered Shutter Key Punched Wire Wrapped Saw Cut None (Open Hole)

SCREEN-PERFORATED INTERVALS: From **52** ft. to **54** ft., From ft. to ft., From ft. to ft.
GRAVEL PACK INTERVALS: From **49** ft. to **56** ft., From ft. to ft., From ft. to ft.

9 GROUT MATERIAL: Neat cement Cement grout Bentonite Other

Grout Intervals: From **3** ft. to **49** ft., From ft. to ft., From ft. to ft.

Nearest source of possible contamination:

<input type="checkbox"/> Septic Tank	<input type="checkbox"/> Lateral Lines	<input type="checkbox"/> Pit Privy	<input type="checkbox"/> Livestock Pens	<input type="checkbox"/> Insecticide Storage
<input type="checkbox"/> Sewer Lines	<input type="checkbox"/> Cess Pool	<input type="checkbox"/> Sewage Lagoon	<input type="checkbox"/> Fuel Storage	<input type="checkbox"/> Abandoned Water Well
<input type="checkbox"/> Watertight Sewer Lines	<input type="checkbox"/> Seepage Pit	<input type="checkbox"/> Feedyard	<input type="checkbox"/> Fertilizer Storage	<input type="checkbox"/> Oil Well/Gas Well

Other (Specify)

Direction from well? Distance from well? ft.

10 FROM	TO	LITHOLOGIC LOG	FROM	TO	LITHO. LOG (cont.) or PLUGGING INTERVALS
0	4	Clay, Brown			
4	10	Clay, Light Brown			
10	16	Clay, Light Brown to Yellow Brown			
16	25	Silt, Very Light Brown to Yellow Brown			
25	31	Clay, Yellow Brown			
31	35	Sand, vf-f			
35	56	Sand, vf-c w/f gravel			
Notes:					

11 CONTRACTOR'S OR LANDOWNER'S CERTIFICATION: This water well was constructed, reconstructed, or plugged under my jurisdiction and was completed on (mo-day-year) **11/9/2017**..... and this record is true to the best of my knowledge and belief. Kansas Water Well Contractor's License No. **527**..... This Water Well Record was completed on (mo-day-year) **11/21/2017**..... under the business name of **GeoCore Inc.**..... Signature *[Signature]*

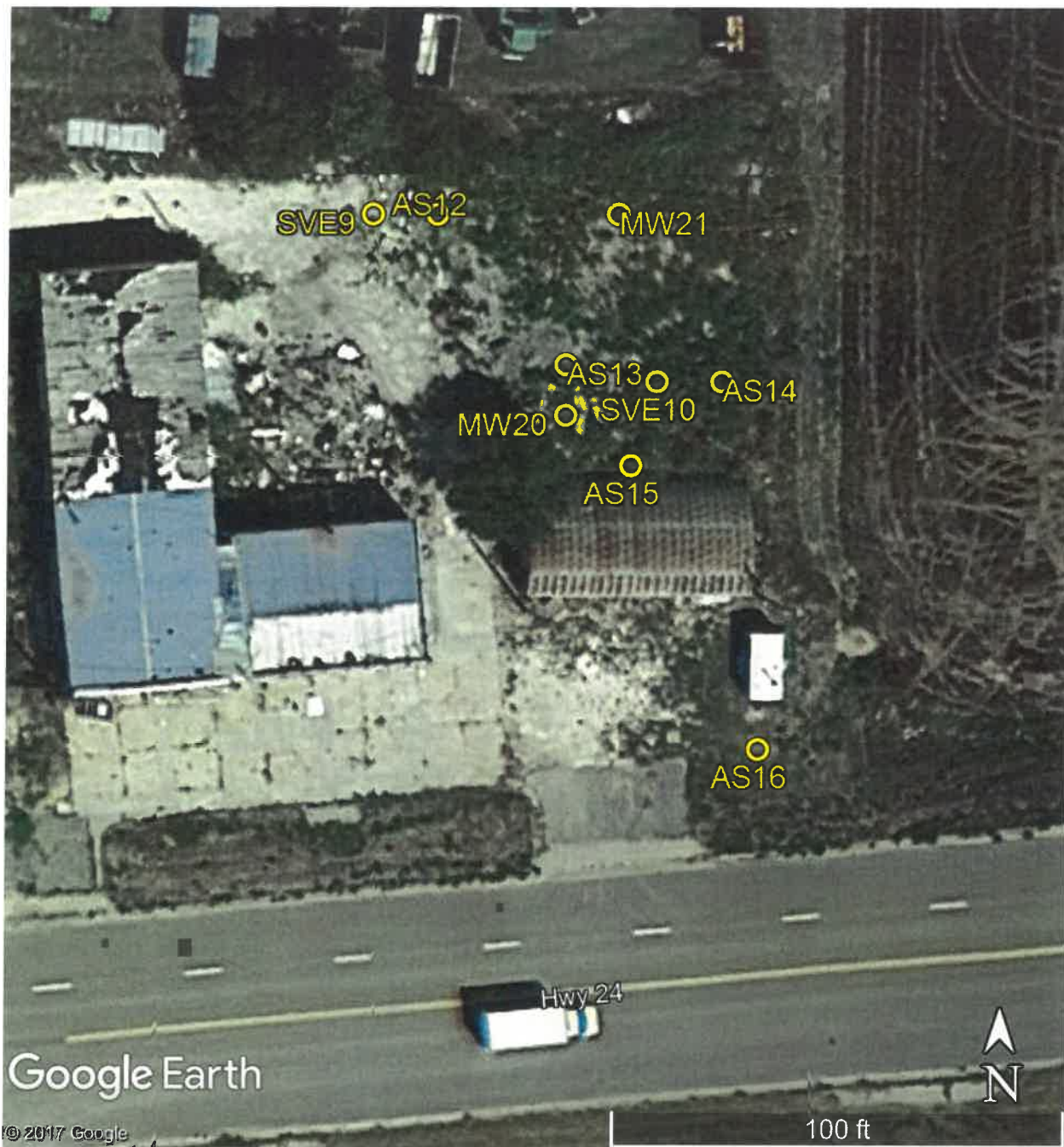

Don Osborne Site
Hwy 24 & Pine Street, Woodston

GPS Coordinates:

AS12: 39.45634, -99.09955
AS13: 39.45625, -99.09945
AS14: 39.45624, -99.09933
AS15: 39.45619, -99.09940
AS16: 39.45602, -99.09930

MW20: 39.45622, -99.09945
MW21: 39.45634, -99.09941
SVE9: 39.45634, -99.09960
SVE10: 39.45624, -99.09938

RECEIVED
DEC 06 2017
BUREAU OF WATER