

WATER WELL RECORD Form WWC-5

Division of Water Resources App. No.

Well ID AS16

Original Record Correction Change in Well Use

1 LOCATION OF WATER WELL: County: Rooks	Fraction SE 1/4 SW 1/4 NW 1/4 SW 1/4	Section Number 10	Township Number T 7 S	Range Number R 16 <input type="checkbox"/> E <input checked="" type="checkbox"/> W
--	--	-----------------------------	---------------------------------	--

2 WELL OWNER: Last Name: J-J Oil Business: J-J Oil Address: PO Box 542 City: Stockton State: KS ZIP: 67669	First: _____ Street or Rural Address where well is located (if unknown, distance and direction from nearest town or intersection): If at owner's address, check here: <input type="checkbox"/> Hwy 24 & Pine Street, Woodston
--	--

3 LOCATE WELL WITH "X" IN SECTION BOX:

N

NW	NE
SW X	SE

S

----- 1 mile -----

4 DEPTH OF COMPLETED WELL: **56** ft.

Depth(s) Groundwater Encountered: 1) **40** ft.
 2) ft. 3) ft., or 4) Dry Well

WELL'S STATIC WATER LEVEL: ft.
 below land surface, measured on (mo-day-yr).....
 above land surface, measured on (mo-day-yr).....

Pump test data: Well water was ft.
 after hours pumping gpm
 Well water was ft.
 after hours pumping gpm

Estimated Yield: gpm
 Bore Hole Diameter: **8** in. to **56** ft. and
 in. to ft.

5 Latitude: **39.45602** (decimal degrees)
Longitude: **-99.09930** (decimal degrees)
 Horizontal Datum: WGS 84 NAD 83 NAD 27
 Source for Latitude/Longitude:
 GPS (unit make/model: **Spectra Precision**.....)
 (WAAS enabled? Yes No)
 Land Survey Topographic Map
 Online Mapper:

6 Elevation: **1718.45** ft. Ground Level TOC
 Source: Land Survey GPS Topographic Map
 Other

7 WELL WATER TO BE USED AS:

1. Domestic: <input type="checkbox"/> Household <input type="checkbox"/> Lawn & Garden <input type="checkbox"/> Livestock 2. <input type="checkbox"/> Irrigation 3. <input type="checkbox"/> Feedlot 4. <input type="checkbox"/> Industrial	5. <input type="checkbox"/> Public Water Supply: well ID	10. <input type="checkbox"/> Oil Field Water Supply: lease
6. <input type="checkbox"/> Dewatering: how many wells?	7. <input type="checkbox"/> Aquifer Recharge: well ID	11. Test Hole: well ID
8. <input type="checkbox"/> Monitoring: well ID	9. Environmental Remediation: well ID AS16 <input checked="" type="checkbox"/> Air Sparge <input type="checkbox"/> Soil Vapor Extraction <input type="checkbox"/> Recovery <input type="checkbox"/> Injection	12. Geothermal: how many bores?
		a) Closed Loop <input type="checkbox"/> Horizontal <input type="checkbox"/> Vertical b) Open Loop <input type="checkbox"/> Surface Discharge <input type="checkbox"/> Inj. of Water 13. <input type="checkbox"/> Other (specify):

Was a chemical/bacteriological sample submitted to KDHE? Yes No If yes, date sample was submitted:

Water well disinfected? Yes No

8 TYPE OF CASING USED: Steel PVC Other CASING JOINTS: Glued Clamped Welded Threaded

Casing diameter **2** in. to **52** ft., Diameter **2** in. to **56** ft., Diameter in. to ft.
 Casing height above land surface **0** in. Weight lbs./ft. Wall thickness or gauge No. **Sch. 40**.....

TYPE OF SCREEN OR PERFORATION MATERIAL:
 Steel Stainless Steel Fiberglass PVC Other (Specify)

Brass Galvanized Steel Concrete tile None used (open hole)

SCREEN OR PERFORATION OPENINGS ARE:
 Continuous Slot Mill Slot Gauze Wrapped Torch Cut Drilled Holes Other (Specify)

Louvered Shutter Key Punched Wire Wrapped Saw Cut None (Open Hole)

SCREEN-PERFORATED INTERVALS: From **.52** ft. to **.54** ft., From ft. to ft., From ft. to ft.
 GRAVEL PACK INTERVALS: From **.50** ft. to **.56** ft., From ft. to ft., From ft. to ft.

9 GROUT MATERIAL: Neat cement Cement grout Bentonite Other

Grout Intervals: From **3** ft. to **50** ft., From ft. to ft., From ft. to ft.

Nearest source of possible contamination:
 Septic Tank Lateral Lines Pit Privy Livestock Pens Insecticide Storage
 Sewer Lines Cess Pool Sewage Lagoon Fuel Storage Abandoned Water Well
 Watertight Sewer Lines Seepage Pit Feedyard Fertilizer Storage Oil Well/Gas Well
 Other (Specify)

Direction from well? Distance from well? ft.

10 FROM	TO	LITHOLOGIC LOG	FROM	TO	LITHO. LOG (cont.) or PLUGGING INTERVALS
0	7	Clay, Brown			
7	15	Clay, Brown to Very Light Brown			
15	25	Silt, Very Light Brown			
25	31	Clay, Light Brown to Yellow Brown			
31	35	Sand, vf-f			
35	56	Sand, vf-c w/f gravel			
Notes:					

11 CONTRACTOR'S OR LANDOWNER'S CERTIFICATION: This water well was constructed, reconstructed, or plugged under my jurisdiction and was completed on (mo-day-year) **.11/9/2017**..... and this record is true to the best of my knowledge and belief. Kansas Water Well Contractor's License No. **527**..... This Water Well Record was completed on (mo-day-year) **.11/21/2017**..... under the business name of **GeoCore Inc.** Signature *[Signature]*

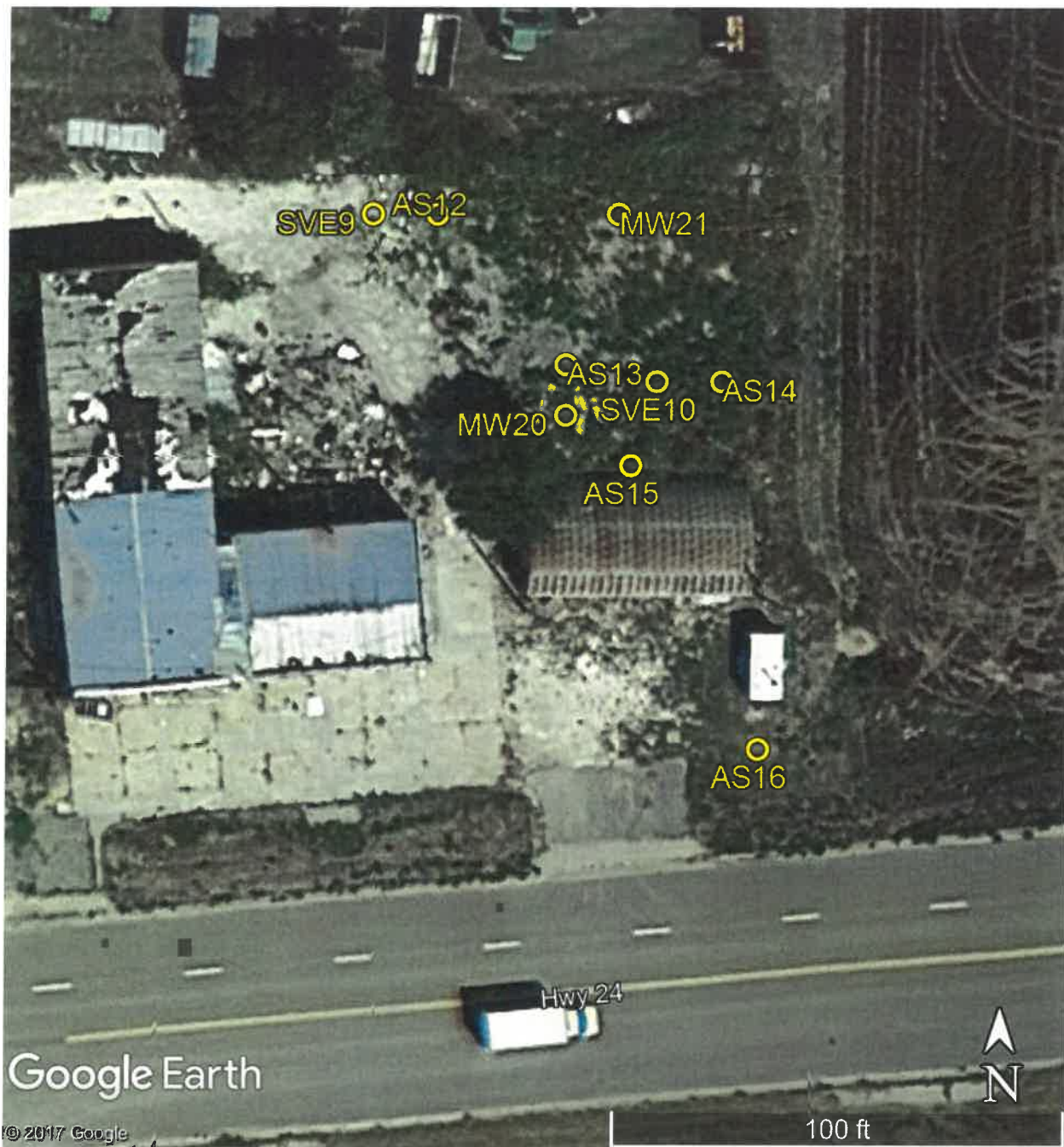

Don Osborne Site
Hwy 24 & Pine Street, Woodston

GPS Coordinates:

AS12: 39.45634, -99.09955
AS13: 39.45625, -99.09945
AS14: 39.45624, -99.09933
AS15: 39.45619, -99.09940
AS16: 39.45602, -99.09930

MW20: 39.45622, -99.09945
MW21: 39.45634, -99.09941
SVE9: 39.45634, -99.09960
SVE10: 39.45624, -99.09938

RECEIVED
DEC 06 2017
BUREAU OF WATER