

WATER WELL RECORD Form WWC-5

Division of Water Resources App. No.

Well ID MW20

Original Record Correction Change in Well Use

1 LOCATION OF WATER WELL: County: Rooks	Fraction SE 1/4 SW 1/4 NW 1/4 SW 1/4	Section Number 10	Township Number T 7 S	Range Number R 16 <input type="checkbox"/> E <input checked="" type="checkbox"/> W
--	--	-----------------------------	---------------------------------	--

2 WELL OWNER: Last Name: J-J Oil Business: J-J Oil Address: PO Box 542 City: Stockton State: KS ZIP: 67669	Street or Rural Address where well is located (if unknown, distance and direction from nearest town or intersection): If at owner's address, check here: <input type="checkbox"/> Hwy 24 & Pine Street, Woodston
--	--

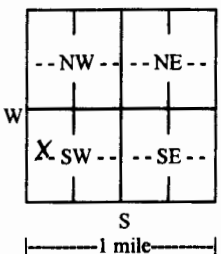
3 LOCATE WELL WITH "X" IN SECTION BOX: N  S 1 mile	4 DEPTH OF COMPLETED WELL: 55 ft. Depth(s) Groundwater Encountered: 1) ft. 2) ft. 3) ft., or 4) <input type="checkbox"/> Dry Well WELL'S STATIC WATER LEVEL: ft. <input type="checkbox"/> below land surface, measured on (mo-day-yr)..... <input type="checkbox"/> above land surface, measured on (mo-day-yr)..... Pump test data: Well water was ft. after hours pumping gpm Well water was ft. after hours pumping gpm Estimated Yield: gpm Bore Hole Diameter: 1 1/2 in. to 55 ft. and in. to ft.	5 Latitude: 39.45622 (decimal degrees) Longitude: -99.09945 (decimal degrees) Horizontal Datum: <input type="checkbox"/> WGS 84 <input checked="" type="checkbox"/> NAD 83 <input type="checkbox"/> NAD 27 Source for Latitude/Longitude: <input type="checkbox"/> GPS (unit make/model: Spectra Precision) (WAAS enabled? <input type="checkbox"/> Yes <input checked="" type="checkbox"/> No) <input type="checkbox"/> Land Survey <input type="checkbox"/> Topographic Map <input type="checkbox"/> Online Mapper:
		6 Elevation: 1718.47 ft. <input checked="" type="checkbox"/> Ground Level <input type="checkbox"/> TOC Source: <input checked="" type="checkbox"/> Land Survey <input type="checkbox"/> GPS <input type="checkbox"/> Topographic Map <input type="checkbox"/> Other

7 WELL WATER TO BE USED AS:

1. Domestic: <input type="checkbox"/> Household <input type="checkbox"/> Lawn & Garden <input type="checkbox"/> Livestock	5. <input type="checkbox"/> Public Water Supply: well ID	10. <input type="checkbox"/> Oil Field Water Supply: lease
2. <input type="checkbox"/> Irrigation	6. <input type="checkbox"/> Dewatering: how many wells?	11. Test Hole: well ID
3. <input type="checkbox"/> Feedlot	7. <input type="checkbox"/> Aquifer Recharge: well ID	<input type="checkbox"/> Cased <input type="checkbox"/> Uncased <input type="checkbox"/> Geotechnical
4. <input type="checkbox"/> Industrial	8. <input checked="" type="checkbox"/> Monitoring: well ID MW20	12. Geothermal: how many bores?
	9. Environmental Remediation: well ID	a) Closed Loop <input type="checkbox"/> Horizontal <input type="checkbox"/> Vertical
	<input type="checkbox"/> Air Sarge <input type="checkbox"/> Soil Vapor Extraction	b) Open Loop <input type="checkbox"/> Surface Discharge <input type="checkbox"/> Inj. of Water
	<input type="checkbox"/> Recovery <input type="checkbox"/> Injection	13. <input type="checkbox"/> Other (specify):

Was a chemical/bacteriological sample submitted to KDHE? Yes No If yes, date sample was submitted:

Water well disinfected? Yes No

8 TYPE OF CASING USED: Steel PVC Other CASING JOINTS: Glued Clamped Welded Threaded

Casing diameter **4** in. to **30** ft., Diameter in. to ft., Diameter in. to ft.

Casing height above land surface **0** in. Weight lbs./ft. Wall thickness or gauge No. **Sch. 40**

TYPE OF SCREEN OR PERFORATION MATERIAL:
 Steel Stainless Steel Fiberglass PVC Other (Specify)

Brass Galvanized Steel Concrete tile None used (open hole)

SCREEN OR PERFORATION OPENINGS ARE:
 Continuous Slot Mill Slot Gauze Wrapped Torch Cut Drilled Holes Other (Specify)

Louvered Shutter Key Punched Wire Wrapped Saw Cut None (Open Hole)

SCREEN-PERFORATED INTERVALS: From **.30** ft. to **55** ft., From ft. to ft., From ft. to ft.

GRAVEL PACK INTERVALS: From **.28** ft. to **55** ft., From ft. to ft., From ft. to ft.

9 GROUT MATERIAL: Neat cement Cement grout Bentonite Other **Concrete**

Grout Intervals: From **0** ft. to **1** ft., From **1** ft. to **28** ft., From ft. to ft.

Nearest source of possible contamination:

<input type="checkbox"/> Septic Tank	<input type="checkbox"/> Lateral Lines	<input type="checkbox"/> Pit Privy	<input type="checkbox"/> Livestock Pens	<input type="checkbox"/> Insecticide Storage
<input type="checkbox"/> Sewer Lines	<input type="checkbox"/> Cess Pool	<input type="checkbox"/> Sewage Lagoon	<input type="checkbox"/> Fuel Storage	<input type="checkbox"/> Abandoned Water Well
<input type="checkbox"/> Watertight Sewer Lines	<input type="checkbox"/> Seepage Pit	<input type="checkbox"/> Feedyard	<input type="checkbox"/> Fertilizer Storage	<input type="checkbox"/> Oil Well/Gas Well
<input type="checkbox"/> Other (Specify)				

Direction from well? Distance from well? ft.

10 FROM	TO	LITHOLOGIC LOG	FROM	TO	LITHO. LOG (cont.) or PLUGGING INTERVALS
0	5	Clay, Brown			
5	14	Clay, Light Brown to Yellow Brown			
14	25	Silt, Light Brown			
25	30	Clay, Yellow Brown			
30	36	Sand, vf-f			
36	55	Sand, vf-c w/f gravel			
Notes:					

11 CONTRACTOR'S OR LANDOWNER'S CERTIFICATION: This water well was constructed, reconstructed, or plugged under my jurisdiction and was completed on (mo-day-year) **11/9/2017**..... and this record is true to the best of my knowledge and belief. Kansas Water Well Contractor's License No. **527**..... This Water Well Record was completed on (mo-day-year) **11/21/2017**..... under the business name of **GeoCore Inc.**..... Signature *[Signature]*

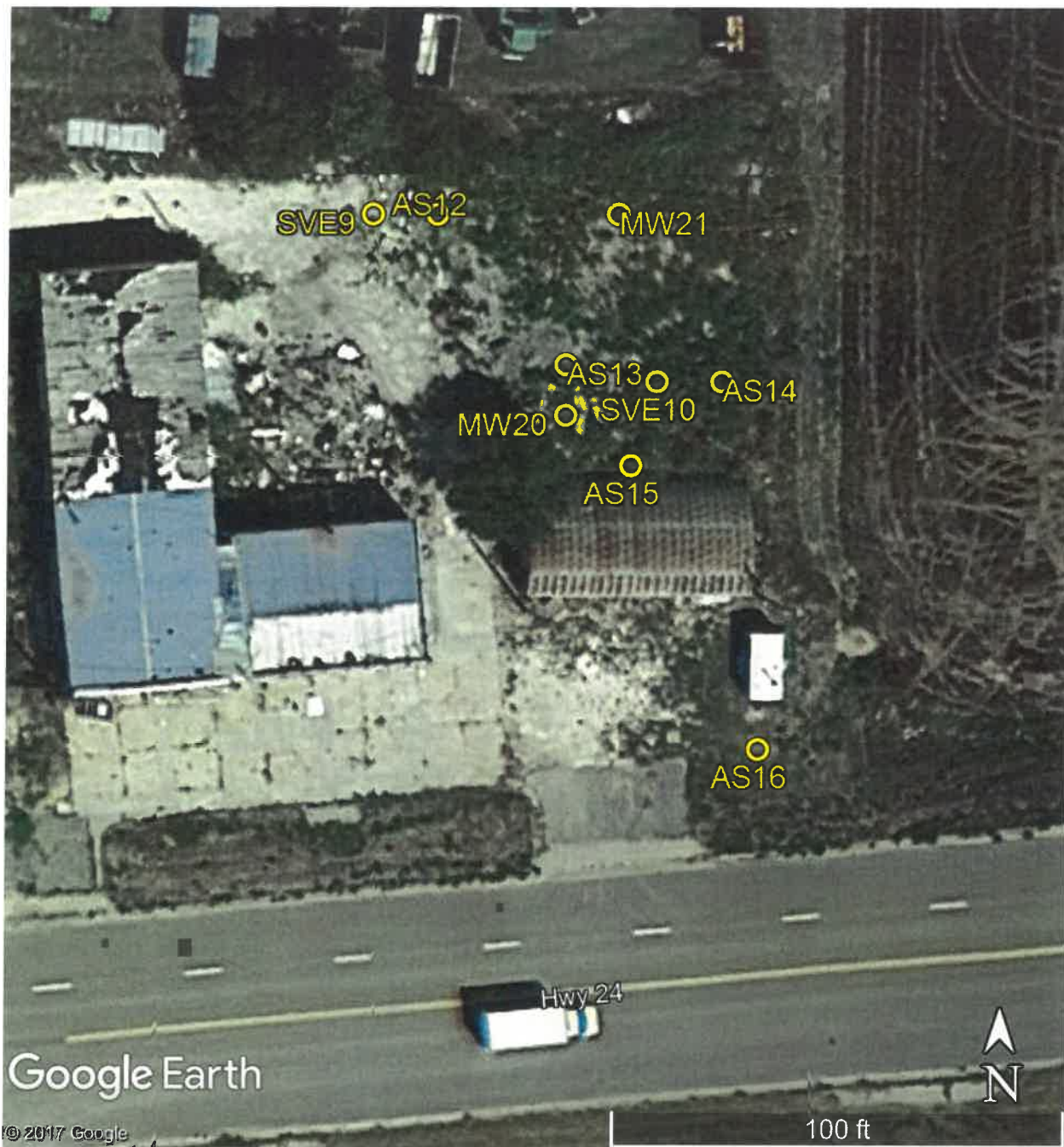

Don Osborne Site
Hwy 24 & Pine Street, Woodston

GPS Coordinates:

AS12: 39.45634, -99.09955
AS13: 39.45625, -99.09945
AS14: 39.45624, -99.09933
AS15: 39.45619, -99.09940
AS16: 39.45602, -99.09930

MW20: 39.45622, -99.09945
MW21: 39.45634, -99.09941
SVE9: 39.45634, -99.09960
SVE10: 39.45624, -99.09938

RECEIVED
DEC 06 2017
BUREAU OF WATER