

MILCO Environmental Services, Inc.	Site: Cameron's Corner	City: Hill City
	Project Code: M275-P1-01	Client: Cameron's Corner
Boring I.D. VOBW-1	Logger/Driller (Lic#) Eichorn/Carter(554)	KDHE Code: U6-033-00766
Date Start/Compl.: 4/22/04-4/22/04	Drilling Method: Water Rotary	Material: SCH 40 PVC
Drilling Rig: Midway 1000	Boring Diameter (in): NA	Well Diameter (in): 4"
Sampling Equip: Split Spoon (SS), Shelby (ST) Location Description: 20 Feet east-northeast of VEW-2 SHT. 1 of 1	Ground Elevation (ft msl): 2193.23	Riser Length (ft): 10
	TOC Elevation (ft msl): 2192.82	Screen Length (ft): 15
	SWL (TOC)(ft):	Screen Mill Slot (in): 0.040
	SWL Elevation (ft msl) NA	Total Depth (ft bgs): 26

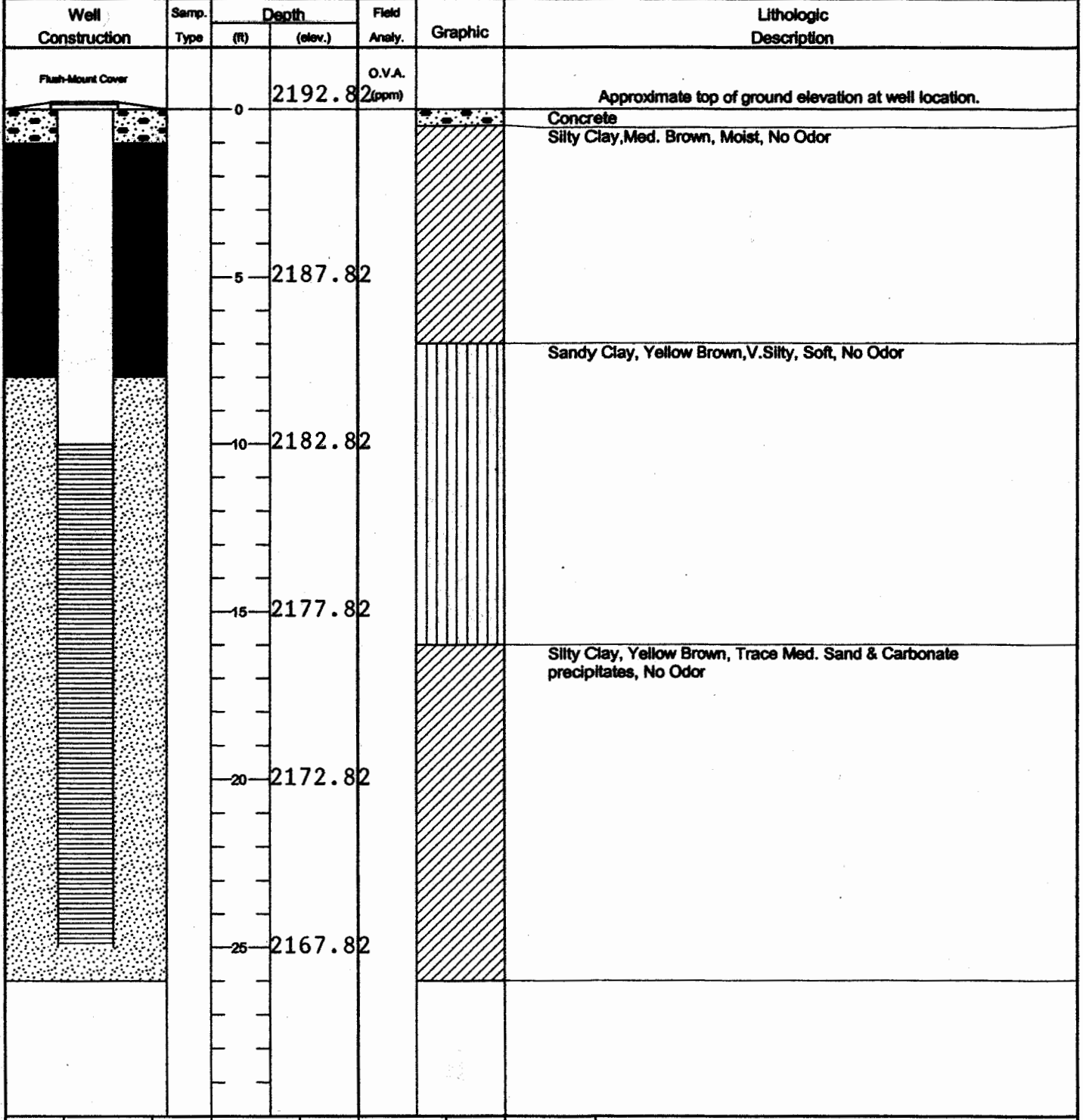

Concrete	Grout	Bentonite	Sand	Well Construction Legend
----------	-------	-----------	------	--------------------------