

1 LOCATION OF WATER WELL: Fraction NE 1/4 NE 1/4 NE 1/4 Section Number 14 Township Number T 8 S Range Number R 23 EW  
 County: GRAHAM

Distance and direction from nearest town or city street address of well if located within city?  
405 W main

2 WATER WELL OWNER: Boodie Bell  
 RR#, St. Address, Box # : 405 W main Board of Agriculture, Division of Water Resources  
 City, State, ZIP Code : Hillcity KS 67642 Application Number: \_\_\_\_\_

3 LOCATE WELL'S LOCATION WITH AN "X" IN SECTION BOX: 4 DEPTH OF COMPLETED WELL 26.25 ft. ELEVATION: ~~2193.20~~ 2193.32

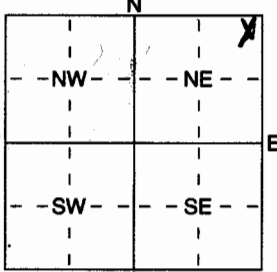

Depth(s) Groundwater Encountered 1 ..... ft. 2 ..... ft. 3 ..... ft.  
 WELL'S STATIC WATER LEVEL ..... ft. below land surface measured on mo/day/yr .....  
 Pump test data: Well water was ..... ft. after ..... hours pumping ..... gpm  
 Est. Yield ..... gpm: Well water was ..... ft. after ..... hours pumping ..... gpm  
 WELL WATER TO BE USED AS: 5 Public water supply 8 Air conditioning 11 Injection well  
 1 Domestic 3 Feedlot 6 Oil field water supply 9 Dewatering \* Other (Specify below)  
 2 Irrigation 4 Industrial 7 Domestic (lawn & garden) 10 Monitoring well VAPOUR EXTRACTION WELL-Z  
 Was a chemical/bacteriological sample submitted to Department? Yes ..... No X ..... ; If yes, mo/day/yrs sample was submitted  
 Water Well Disinfected? Yes ..... No

5 TYPE OF BLANK CASING USED: 5 Wrought iron 8 Concrete tile CASING JOINTS: Glued ..... Clamped .....  
 1 Steel 3 RMP (SR) 6 Asbestos-Cement 9 Other (specify below) Welded .....  
2 PVC 4 ABS 7 Fiberglass ..... Threaded X .....

Blank casing diameter ..... 4 in. to 10 ft., Dia ..... in. to ..... ft., Dia ..... in. to ..... ft.  
 Casing height above land surface FLASH MOUNT ..... in., weight ..... lbs./ft. Wall thickness or gauge No. SCH 40

TYPE OF SCREEN OR PERFORATION MATERIAL: 7 PVC 10 Asbestos-Cement  
 1 Steel 3 Stainless Steel 5 Fiberglass 8 RMP (SR) 11 Other (Specify) .....  
 2 Brass 4 Galvanized Steel 6 Concrete tile 9 ABS 12 None used (open hole)

SCREEN OR PERFORATION OPENINGS ARE: 5 Gauzed wrapped 8 Saw cut 11 None (open hole)  
 1 Continuous slot 3 Mill slot 6 Wire wrapped 9 Drilled holes  
 2 Louvered shutter 4 Key punched 7 Torch cut 10 Other (specify) ..... ft.

SCREEN-PERFORATED INTERVALS: From 10 ft. to 25 ft., From ..... ft. to ..... ft.  
 GRAVEL PACK INTERVALS: From 8 ft. to 26.25 ft., From ..... ft. to ..... ft.  
 From ..... ft. to ..... ft., From ..... ft. to ..... ft.

6 GROUT MATERIAL: 1 Neat cement 2 Cement grout 3 Bentonite 4 Other .....  
 Grout Intervals: From 1 ft. to 8 ft., From ..... ft. to ..... ft., From ..... ft. to ..... ft.

What is the nearest source of possible contamination:  
 1 Septic tank 4 Lateral lines 7 Pit privy 11 Fuel storage 14 Abandoned water well  
 2 Sewer lines 5 Cess pool 8 Sewage lagoon 12 Fertilizer storage 15 Oil well/Gas well  
 3 Watertight sewer lines 6 Seepage pit 9 Feedyard 13 Insecticide storage 16 Other (specify below)  
 Direction from well? How many feet? 25

FROM	TO	LITHOLOGIC LOG	FROM	TO	PLUGGING INTERVALS
		<u>SEE ATTACHED WELL LOG</u>			

7 CONTRACTOR'S OR LANDOWNER'S CERTIFICATION: This water well was X constructed, (2) reconstructed, or (3) plugged under my jurisdiction and was completed on (mo/day/year) 4-22-04 ..... and this record is true to the best of my knowledge and belief. Kansas Water Well Contractor's Licence No 554 ..... This Water Well Record was completed on (mo/day/yr) 6-15-04 ..... under the business name of Wooster Pumpwell by (signature) J. Woyte / eh

INSTRUCTIONS: Use typewriter or ball point pen. PLEASE PRESS FIRMLY and PRINT clearly. Please fill in blanks, underline or circle the correct answers. Send top three copies to Kansas Department of Health and Environment, Bureau of Water, Geology Section, 1000 SW Jackson St., Suite 420, Topeka, Kansas 66612-1367. Telephone 785-296-5522. Send one to WATER WELL OWNER and retain one for your records. Fee of \$5.00 for each constructed well.

Site: Cameron's Corner	City: Hill City	
Project Code: M275-P1-01	Client: Cameron's Corner	
Boring I.D. <b>VEW-2</b>	Logger/Driller (Lic#) G.Eichorn/Carter(554)	
Date Start/Compl.: 4/22/04-4/22/04	KDHE Code: U6-033-00766	
Drilling Rig: Woofter - Midway 1000	Drilling Method: Water Rotary	
Sampling Equip: Split Spoon (SS), Shelby (ST)	Material: SCH 40 PVC	
Location Description: 5.8 feet SE of MW20	Boring Diameter (in): NA	Well Diameter (in): 4"
	Ground Elevation (ft msl): 2193.32	Riser Length (ft): 10
	TOC Elevation (ft msl): 2192.94	Screen Length (ft): 15
	SWL (TOC)(ft): NA	Screen Mill Slot (in): 0.040
SHT. 1 of 1	SWL Elevation (ft msl) NA	Total Depth (ft bgs): 25

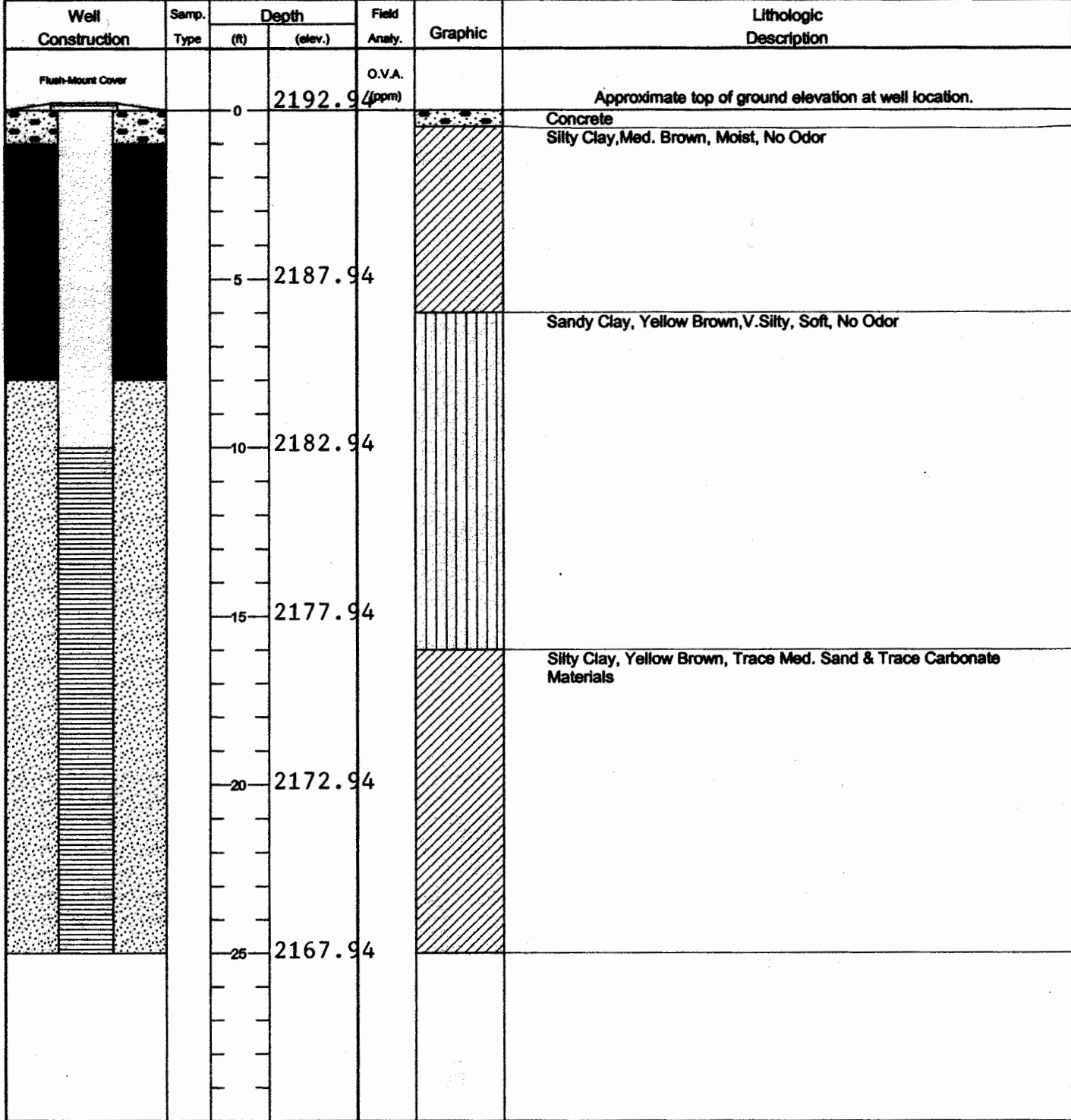

Concrete	Grout	Bentonite	Sand	Well Construction Legend
----------	-------	-----------	------	--------------------------