

WATER WELL RECORD Form WWC-5

Division of Water Resources App. No.

Well ID RW3

Original Record Correction Change in Well Use

1 LOCATION OF WATER WELL: County: Clay	Fraction SW ¼ NW ¼ NE ¼ NE ¼	Section Number 7	Township Number T 8 S	Range Number R 3 <input checked="" type="checkbox"/> E <input type="checkbox"/> W
--	---------------------------------	---------------------	--------------------------	--

2 WELL OWNER: Last Name: Boettcher Enterprises, Inc. Address: 1520 D West 8th Street City: Beloit State: KS ZIP: 67420	Street or Rural Address where well is located (if unknown, distance and direction from nearest town or intersection): If at owner's address, check here: <input type="checkbox"/> Dexter & 2nd Streets
---	---

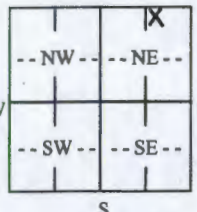
3 LOCATE WELL WITH "X" IN SECTION BOX: N  W E S 1 mile	4 DEPTH OF COMPLETED WELL: 69 ft. Depth(s) Groundwater Encountered: 1) ft. 2) ft. 3) ft., or 4) <input type="checkbox"/> Dry Well WELL'S STATIC WATER LEVEL: ft. <input type="checkbox"/> below land surface, measured on (mo-day-yr)..... <input type="checkbox"/> above land surface, measured on (mo-day-yr)..... Pump test data: Well water was ft. after hours pumping gpm Well water was ft. after hours pumping gpm Estimated Yield: gpm Bore Hole Diameter: 9 in. to 72 ft. and in. to ft.	5 Latitude: 39.378621 (decimal degrees) Longitude: -97.132459 (decimal degrees) Horizontal Datum: <input checked="" type="checkbox"/> WGS 84 <input type="checkbox"/> NAD 83 <input type="checkbox"/> NAD 27 Source for Latitude/Longitude: <input type="checkbox"/> GPS (unit make/model:) (WAAS enabled? <input type="checkbox"/> Yes <input type="checkbox"/> No) <input type="checkbox"/> Land Survey <input type="checkbox"/> Topographic Map <input checked="" type="checkbox"/> Online Mapper: Google Earth
		6 Elevation: ~1202 ft. <input checked="" type="checkbox"/> Ground Level <input type="checkbox"/> TOC Source: <input type="checkbox"/> Land Survey <input type="checkbox"/> GPS <input type="checkbox"/> Topographic Map <input checked="" type="checkbox"/> Other: Google Earth

7 WELL WATER TO BE USED AS:

1. <input type="checkbox"/> Domestic: <input type="checkbox"/> Household <input type="checkbox"/> Lawn & Garden <input type="checkbox"/> Livestock 2. <input type="checkbox"/> Irrigation 3. <input type="checkbox"/> Feedlot 4. <input type="checkbox"/> Industrial	5. <input type="checkbox"/> Public Water Supply: well ID 6. <input type="checkbox"/> Dewatering: how many wells? 7. <input type="checkbox"/> Aquifer Recharge: well ID 8. <input type="checkbox"/> Monitoring: well ID 9. Environmental Remediation: well ID RW3 <input type="checkbox"/> Air Sparge <input type="checkbox"/> Soil Vapor Extraction <input checked="" type="checkbox"/> Recovery <input type="checkbox"/> Injection	10. <input type="checkbox"/> Oil Field Water Supply: lease 11. Test Hole: well ID <input type="checkbox"/> Cased <input type="checkbox"/> Uncased <input type="checkbox"/> Geotechnical 12. Geothermal: how many bores? a) Closed Loop <input type="checkbox"/> Horizontal <input type="checkbox"/> Vertical b) Open Loop <input type="checkbox"/> Surface Discharge <input type="checkbox"/> Inj. of Water 13. <input type="checkbox"/> Other (specify):
--	---	---

Was a chemical/bacteriological sample submitted to KDHE? Yes No If yes, date sample was submitted:

Water well disinfected? Yes No

8 TYPE OF CASING USED: Steel PVC Other **CASING JOINTS:** Glued Clamped Welded Threaded

Casing diameter 5 in. to 29 ft., Diameter 29 in. to ft., Diameter in. to ft.
 Casing height above land surface 24 in. Weight lbs./ft. Wall thickness or gauge No. 160 #

TYPE OF SCREEN OR PERFORATION MATERIAL:
 Steel Stainless Steel Fiberglass PVC Other (Specify)
 Brass Galvanized Steel Concrete tile None used (open hole)

SCREEN OR PERFORATION OPENINGS ARE:
 Continuous Slot Mill Slot Gauze Wrapped Torch Cut Drilled Holes Other (Specify)
 Louvered Shutter Key Punched Wire Wrapped Saw Cut None (Open Hole)

SCREEN-PERFORATED INTERVALS: From 29 ft. to 69 ft., From ft. to ft., From ft. to ft.
GRAVEL PACK INTERVALS: From 24 ft. to 72 ft., From ft. to ft., From ft. to ft.

9 GROUT MATERIAL: Neat cement Cement grout Bentonite Other

Grout Intervals: From 3.5 ft. to 24 ft., From ft. to ft., From ft. to ft.

Nearest source of possible contamination:
 Septic Tank Lateral Lines Pit Privy Livestock Pens Insecticide Storage
 Sewer Lines Cess Pool Sewage Lagoon Fuel Storage Abandoned Water Well
 Watertight Sewer Lines Seepage Pit Feedyard Fertilizer Storage Oil Well/Gas Well
 Other (Specify) Contaminated site

Direction from well? Distance from well? ft.

10 FROM	TO	LITHOLOGIC LOG	FROM	TO	LITHO. LOG (cont.) or PLUGGING INTERVALS
0	1	Clay, gravel & sand	69	72	Clay, sl. sandy, poss. wthrd. shale, Red Br
1	2.5	Clay, silty, V. Dark Brown			
2.5	10	Clay, silty, Brown			
10	19	Clay, silty, Yellow Brown			
19	28	Sand, vf, Yellow Brown			
28	43	Sand, pred. vf w/occ. m-c, Yellow			
43	50	Sand, m-c, tr. f gravel, Varicolored			Notes:
50	58	Sand, m-c w/incr. f gravel, Varicolored			
58	69	Sand, m-c w/f-m gravel			

11 CONTRACTOR'S OR LANDOWNER'S CERTIFICATION: This water well was constructed, reconstructed, or plugged under my jurisdiction and was completed on (mo-day-year) 2/6/2017..... and this record is true to the best of my knowledge and belief. Kansas Water Well Contractor's License No. 527..... This Water Well Record was completed on (mo day-year) 2/7/2017..... under the business name of GeoCore Inc. Signature *[Signature]*

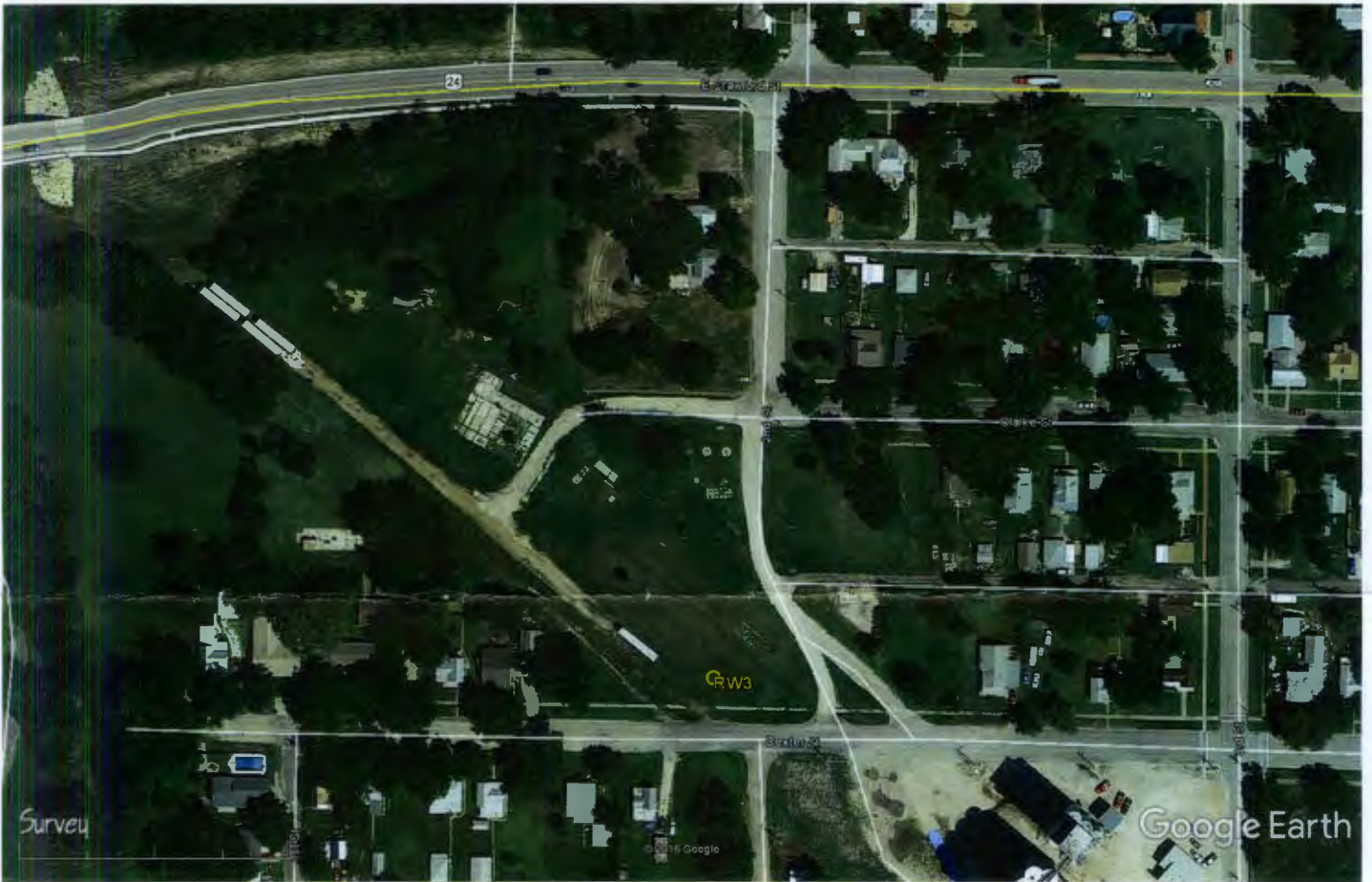

Google Earth



Valley Fertilizer Site
2nd & Clarke Streets
Clay Center, Kansas

Owner:
Boettcher Enterprises, Inc.
1520 D West 8th Street
Beloit, KS 67420

GPS Coordinates:

RW3: 39.378621, -97.132459