

Well ID	Latitude	Longitude
AS-1	39.3878648°	101.0461845°
AS-2	39.3877905°	101.0461893°
AS-3	39.3877167°	101.0462413°
AS-4	39.3878616°	101.0460657°
AS-5	39.3877851°	101.0460688°
AS-6	39.3877133°	101.0460737°

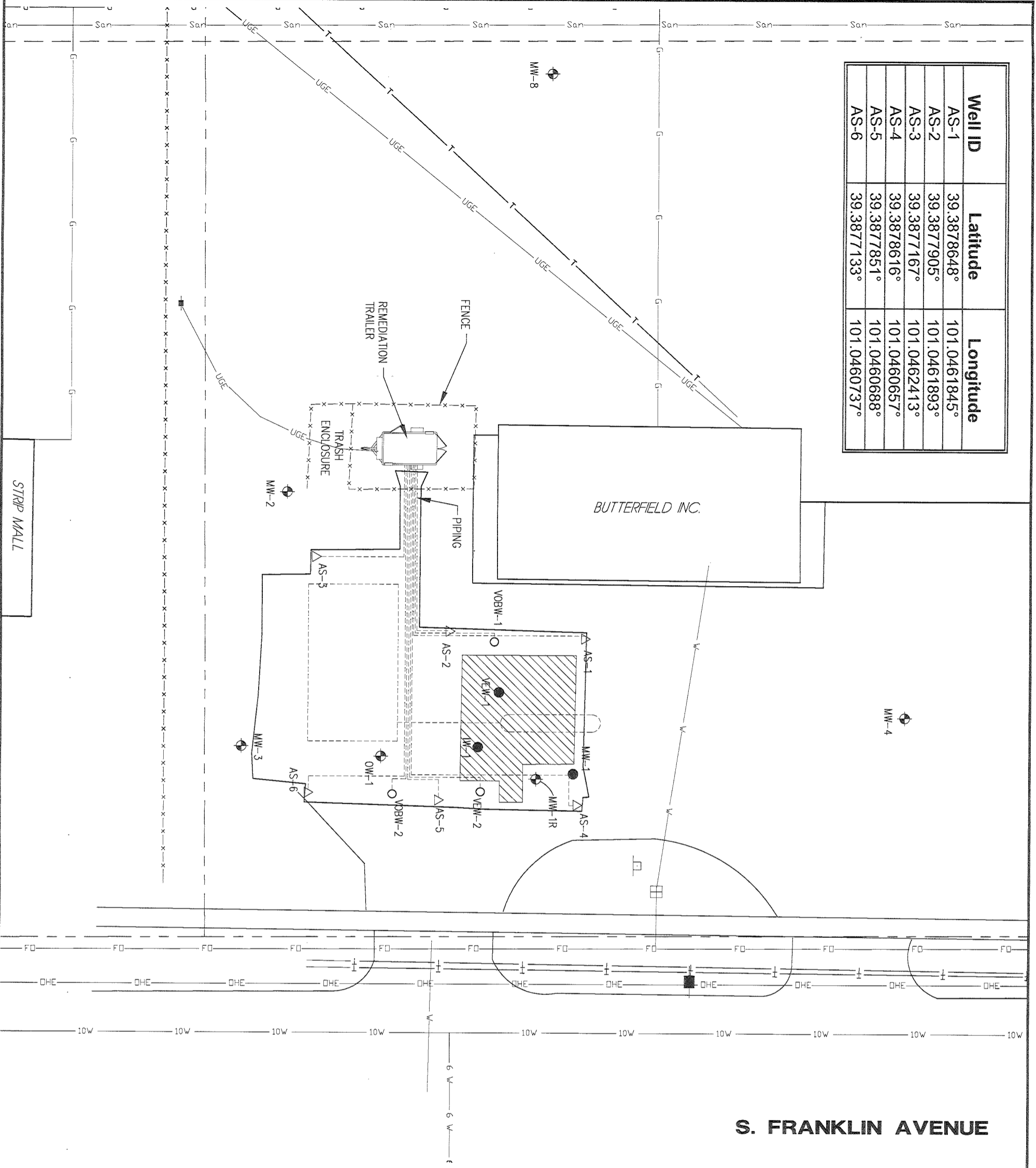

S. FRANKLIN AVENUE

EAST ASH STREET

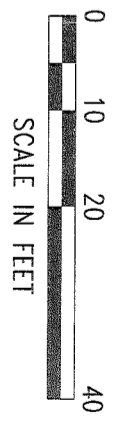

LEGEND

- = MONITORING WELL
- = 4" VAPOR EXTRACTION WELL
- = 2" AIR SPARGE WELL
- = PLUGGED WELLS
- = METER PIT
- = SIGN
- = POWER POLE
- = WATER LINE
- = GAS LINE
- = SANITARY SEWER LINE
- = OVERHEAD ELECTRIC
- = TELEPHONE LINE
- = FIBER OPTIC LINE
- = UNDERGROUND ELECTRIC
- = EASEMENT
- = APPROX. R.O.W./PROPERTY LINES
- = PROPOSED EXCAVATION
- = FORMER TANK BASIN & PUMP ISLANDS

RECEIVED
JAN 13 2017
BUREAU OF WATER

BUTTERFIELD INC.
SITE BASE MAP
COLBY, KANSAS U6-097-13674

SCALE:	AS SHOWN
PROJECT NO.:	M251-P7-03
DATE:	JANUARY, 2017
FIELD BOOK:	W&A DWG NO.
DRAWN BY:	APR/D BY:
BS:	
SHEET:	FIGURE 1

MILCO
Environmental Services, Inc.
Kearney, NE (308) 237-5023
McCook, NE (308) 345-4741
Colby, KS (785) 460-1966

This document, and the ideas and designs incorporated herein, as an instrument of professional service, is the property of MILCO and is not to be used in whole or in part, for any other project without the written authorization of © 2009 MILCO.

WATER WELL PLUGGING RECORD Form WWC-5P

KSA 82a-1212 ID NO.

VEW-1

1 LOCATION OF WATER WELL: Fraction SE 1/4 SE 1/4 SE 1/4 NW 1/4 Section Number 6 Township Number T 8 S Range Number 33 E W
 County: Thomas

Street/Rural Address of Well Location; if unknown, distance & direction from nearest town or intersection: If at owner's address, check here 820 S Franklin, Colby, KS

Global Positioning Systems (GPS) information:
 Latitude: 39.387818N (in decimal degrees)
 Longitude: 101.046119W (in decimal degrees)
 Elevation: _____
 Horizontal Datum: WGS84, NAD83, NAD27
 Collection Method:
 GPS unit (Make/Model: EPOCH)
 Digital Map/Photo, Topographic Map, Land Survey
 Est. Accuracy: < 3 m, 3-5 m, 5-15 m, > 15 m

2 WATER WELL OWNER: E. Jay Deines
 RR#, St. Address, Box #: P.O. Box 398
 City, State ZIP Code: Wakeeney, KS 67672

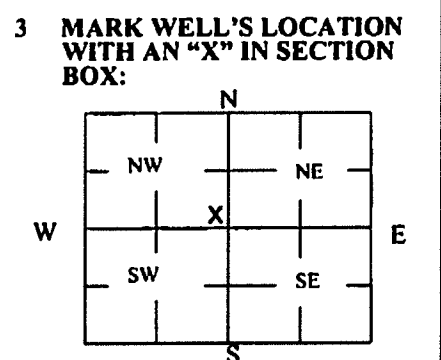

4 DEPTH OF WELL 135.4 ft.
 WELL'S STATIC WATER LEVEL 134.39 ft.
 WELL WAS USED AS:
 Domestic Public Water Supply Dewatering
 Irrigation Oil Field Water Supply Monitoring **VEW-1**
 Feedlot Domestic (Lawn & Garden) Injection Well
 Industrial Air Conditioning Other _____
 Was a chemical/bacteriological sample submitted to Department? Yes No

5 TYPE OF BLANK CASING USED:
 Steel RMP (SR) Wrought Fiberglass Other (Specify below)
 PVC ABS Asbestos-Cement Concrete Tile
 Blank casing diameter 4 in. Was casing pulled? Yes No If yes, how much 3'
 Casing height above or below land surface -36 in.

6 GROUT PLUG MATERIAL: Neat cement Cement grout Bentonite Other _____
 Grout Plug Intervals: From 3 ft. to 135.4 ft., From _____ ft. to _____ ft., From _____ ft. to _____ ft.

What is the nearest source of possible contamination:
 Septic tank Seepage pit Fuel storage Other (specify below)
 Sewer lines Pit privy Fertilizer storage
 Watertight sewer lines Sewage lagoon Insecticide storage
 Lateral lines Feedyard Abandoned water well Direction from well? _____
 Cess pool Livestock pens Oil well/Gas well How many feet? _____

FROM	TO	PLUGGING MATERIALS	FROM	TO	PLUGGING MATERIALS
0	0.5	Concrete			
0.5	25.5	5' Native soil, then fill sand			Well plugged prior to being destroyed during excavation to 25.5'
25.5	135.4	Bentonite grout			

7 CONTRACTOR'S OR LANDOWNER'S CERTIFICATION: This water well was plugged under my jurisdiction and was completed on (mo/day/year) 7/27/16 and this record is true to the best of my knowledge and belief. Kansas Water Well Contractor's License No. 735. This Water Well Record was completed on (mo/day/year) 11/18/16 under the business name of MILCO Environmental Services, Inc. by (signature) _____

Send one white copy to Kansas Department of Health & Environment, Geology Section, 1000 SW Jackson Street, Ste. 420, Topeka, KS 66612-1367. Send one copy to WATER WELL OWNER and retain one for your records.
 Visit us at <http://www.kdheks.gov/waterwell/index.html> Telephone 785-296-5524.