

1 LOCATION OF WATER WELL: County: <u>Thomas</u>	Fraction <u>SE ¼ SE ¼ SE ¼ NW ¼</u>	Section Number <u>6</u>	Township Number <u>T 8 S</u>	Range Number <u>33</u> <input type="checkbox"/> E <input checked="" type="checkbox"/> W
---	--	----------------------------	---------------------------------	--

Street/Rural Address of Well Location; if unknown, distance & direction from nearest town or intersection: If at owner's address, check here 820 S Franklin, Colby, KS

Global Positioning Systems (GPS) information:
 Latitude: 39.387808N (in decimal degrees)
 Longitude: 101.046081W (in decimal degrees)
 Elevation: _____
 Horizontal Datum: WGS84, NAD83, NAD27
 Collection Method: _____

2 WATER WELL OWNER: E. Jay Deines
 RR#, St. Address, Box #: P.O. Box 398
 City, State ZIP Code: Wakeeney, KS 67672

GPS unit (Make/Model: EPOCH GPS)
 Digital Map/Photo, Topographic Map, Land Survey
 Est. Accuracy: < 3 m, 3-5 m, 5-15 m, > 15 m

<p>3 MARK WELL'S LOCATION WITH AN "X" IN SECTION BOX:</p> <div style="text-align: center;"> <p>N</p> <table border="1" style="margin: auto; border-collapse: collapse;"> <tr><td style="padding: 5px;">NW</td><td style="padding: 5px;">X</td><td style="padding: 5px;">NE</td></tr> <tr><td style="padding: 5px;">SW</td><td style="padding: 5px;">SE</td><td style="padding: 5px;"></td></tr> </table> <p>W E</p> <p>S</p> </div>	NW	X	NE	SW	SE		<p>4 DEPTH OF WELL <u>150.1</u> ft. WELL'S STATIC WATER LEVEL <u>131.72</u> ft WELL WAS USED AS:</p> <table style="width: 100%;"> <tr> <td><input type="checkbox"/> Domestic</td> <td><input type="checkbox"/> Public Water Supply</td> <td><input type="checkbox"/> Dewatering</td> </tr> <tr> <td><input type="checkbox"/> Irrigation</td> <td><input type="checkbox"/> Oil Field Water Supply</td> <td><input checked="" type="checkbox"/> Monitoring</td> </tr> <tr> <td><input type="checkbox"/> Feedlot</td> <td><input type="checkbox"/> Domestic (Lawn & Garden)</td> <td><input checked="" type="checkbox"/> Injection Well IW-1</td> </tr> <tr> <td><input type="checkbox"/> Industrial</td> <td><input type="checkbox"/> Air Conditioning</td> <td><input type="checkbox"/> Other _____</td> </tr> </table> <p>Was a chemical/bacteriological sample submitted to Department? Yes <input type="checkbox"/> No <input type="checkbox"/></p>	<input type="checkbox"/> Domestic	<input type="checkbox"/> Public Water Supply	<input type="checkbox"/> Dewatering	<input type="checkbox"/> Irrigation	<input type="checkbox"/> Oil Field Water Supply	<input checked="" type="checkbox"/> Monitoring	<input type="checkbox"/> Feedlot	<input type="checkbox"/> Domestic (Lawn & Garden)	<input checked="" type="checkbox"/> Injection Well IW-1	<input type="checkbox"/> Industrial	<input type="checkbox"/> Air Conditioning	<input type="checkbox"/> Other _____
NW	X	NE																	
SW	SE																		
<input type="checkbox"/> Domestic	<input type="checkbox"/> Public Water Supply	<input type="checkbox"/> Dewatering																	
<input type="checkbox"/> Irrigation	<input type="checkbox"/> Oil Field Water Supply	<input checked="" type="checkbox"/> Monitoring																	
<input type="checkbox"/> Feedlot	<input type="checkbox"/> Domestic (Lawn & Garden)	<input checked="" type="checkbox"/> Injection Well IW-1																	
<input type="checkbox"/> Industrial	<input type="checkbox"/> Air Conditioning	<input type="checkbox"/> Other _____																	

5 TYPE OF BLANK CASING USED:

<input checked="" type="checkbox"/> Steel	<input type="checkbox"/> RMP (SR)	<input type="checkbox"/> Wrought	<input type="checkbox"/> Fiberglass	<input type="checkbox"/> Other (Specify below) _____
<input checked="" type="checkbox"/> PVC	<input type="checkbox"/> ABS	<input type="checkbox"/> Asbestos-Cement	<input type="checkbox"/> Concrete Tile	

Blank casing diameter 2 in. Was casing pulled? Yes No If yes, how much 25'
 Casing height above or below land surface -300 in.

6 GROUT PLUG MATERIAL: Neat cement Cement grout Bentonite Other _____

Grout Plug Intervals: From 25.5 ft. to 150.1 ft., From _____ ft. to _____ ft., From _____ ft. to _____ ft.

What is the nearest source of possible contamination:

<input type="checkbox"/> Septic tank	<input type="checkbox"/> Seepage pit	<input checked="" type="checkbox"/> Fuel storage	<input type="checkbox"/> Other (specify below) _____
<input type="checkbox"/> Sewer lines	<input type="checkbox"/> Pit privy	<input type="checkbox"/> Fertilizer storage	
<input type="checkbox"/> Watertight sewer lines	<input type="checkbox"/> Sewage lagoon	<input type="checkbox"/> Insecticide storage	
<input type="checkbox"/> Lateral lines	<input type="checkbox"/> Feedyard	<input type="checkbox"/> Abandoned water well	Direction from well? _____
<input type="checkbox"/> Cess pool	<input type="checkbox"/> Livestock pens	<input type="checkbox"/> Oil well/Gas well	How many feet? _____

FROM	TO	PLUGGING MATERIALS	FROM	TO	PLUGGING MATERIALS
0	0.5	Concrete			
0.5	25.5	5' Native soil, followed by fill sand			Well plugged prior to being destroyed during excavation to 25.5'
25.5	150.1	Bentonite grout			

7 CONTRACTOR'S OR LANDOWNER'S CERTIFICATION: This water well was plugged under my jurisdiction and was completed on (mo/day/year) 7/27/16 and this record is true to the best of my knowledge and belief. Kansas Water Well Contractor's License No. 735. This Water Well Record was completed on (mo/day/year) 11/18/16 under the business name of MILCO Environmental Services, Inc. by (signature)

Send one white copy to Kansas Department of Health & Environment, Geology Section, 1000 SW Jackson Street, Ste. 420, Topeka, KS 66612-1367. Send one copy to WATER WELL OWNER and retain one for your records.
 Visit us at <http://www.kdheks.gov/waterwell/index.html> Telephone 785-296-5524.

Well ID	Latitude	Longitude
AS-1	39.3878648°	101.0461845°
AS-2	39.3877905°	101.0461893°
AS-3	39.3877167°	101.0462413°
AS-4	39.3878616°	101.0460657°
AS-5	39.3877851°	101.0460688°
AS-6	39.3877133°	101.0460737°

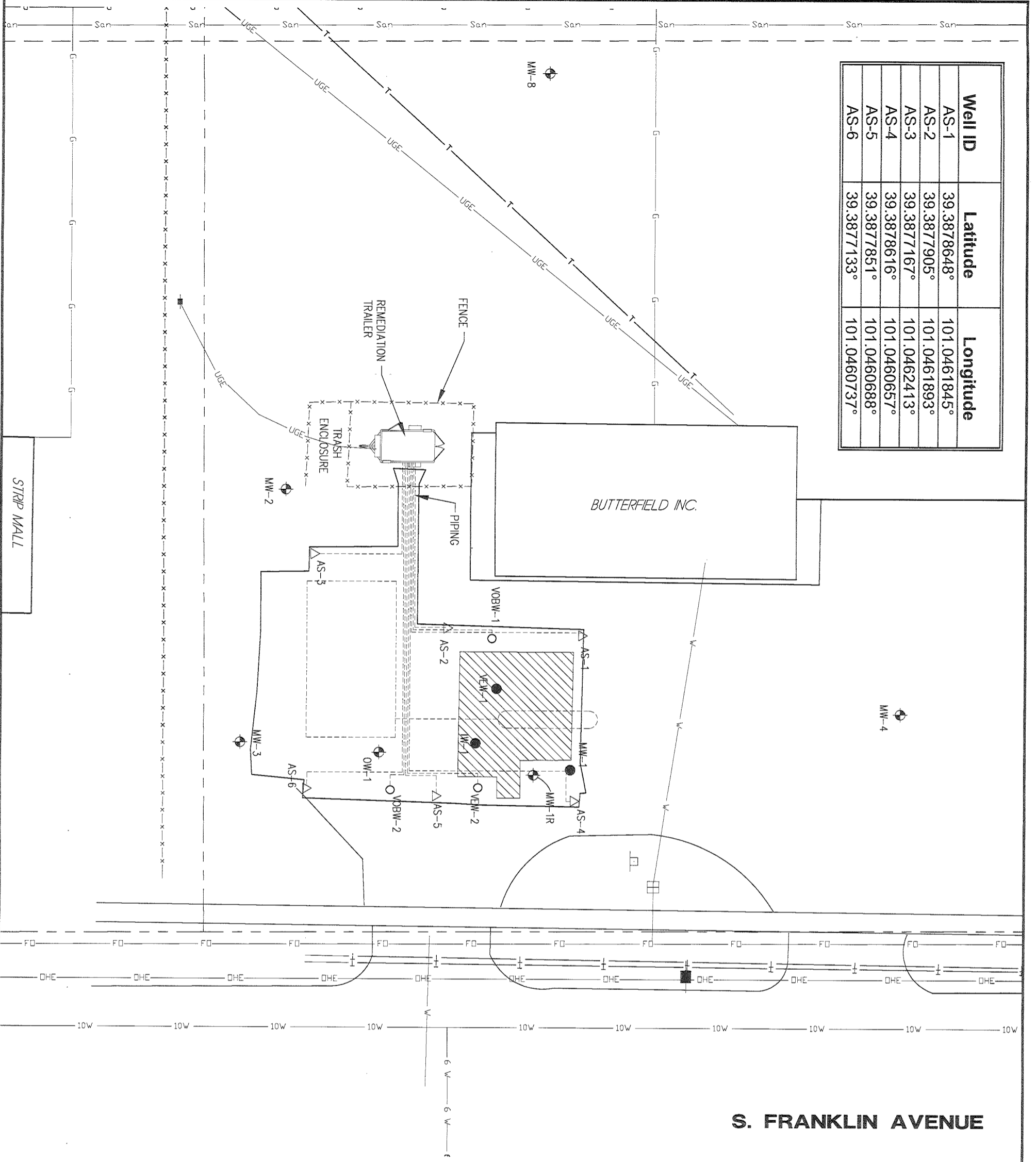

S. FRANKLIN AVENUE

EAST ASH STREET

LEGEND

- = MONITORING WELL
- = 4" VAPOR EXTRACTION WELL
- = 2" AIR SPARGE WELL
- = PLUGGED WELLS
- = METER PIT
- = SIGN
- = POWER POLE
- = WATER LINE
- = SANITARY SEWER LINE
- = OVERHEAD ELECTRIC
- = TELEPHONE LINE
- = FIBER OPTIC LINE
- = UNDERGROUND ELECTRIC
- = EASEMENT
- = APPROX. R.O.W./PROPERTY LINES
- = PROPOSED EXCAVATION
- = FORMER TANK BASIN & PUMP ISLANDS

0 10 20 40
SCALE IN FEET

BUTTERFIELD INC.
SITE BASE MAP
COLBY, KANSAS U6-097-13674

RECEIVED
JAN 13 2017
BUREAU OF WATER

SCALE: AS SHOWN
PROJECT NO. M251-P7-03
DATE: JANUARY, 2017
FIELD BOOK: WAA DWG NO.
DRAWN BY: [blank]
APPROV'D BY: [blank]
SHEET: [blank]
FIGURE 1

MILCO
Environmental Services, Inc.
Kearney, NE (308) 237-5023
McCook, NE (308) 345-4741
Colby, KS (785) 460-1966

REVISIONS
BY

This document, and the ideas and designs incorporated herein, as an instrument of professional service, is the property of MILCO and is not to be used in whole or in part, for any other project without the written authorization of © 2009 MILCO.