

Corrected

WATER WELL RECORD Form WWC-5

Division of Water Resources App. No.

Well ID MW-204

Original Record Correction Change in Well Use

1 LOCATION OF WATER WELL: County: Thomas Fraction NE 1/4 NW 1/4 SW 1/4 NW 1/4 Section Number 17 Township Number T 8 S Range Number R 36 E W

2 WELL OWNER: Last Name: ADM Grain First: Street or Rural Address where well is located: intersection of Hasting Rd and Main St

3 LOCATE WELL WITH "X" IN SECTION BOX: N W E S

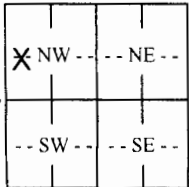

4 DEPTH OF COMPLETED WELL: 140 ft. Depth(s) Groundwater Encountered: 1) 122 ft. 2) 122 ft. 3) Dry Well

5 Latitude: 39.3622 Longitude: 101.3710 Datum: WGS 84 Source for Latitude/Longitude: GPS

6 Elevation: 3412 ft. Ground Level TOC Source: Land Survey GPS Topographic Map Other KOLAR

7 WELL WATER TO BE USED AS: 1. Domestic 2. Irrigation 3. Feedlot 4. Industrial 5. Public Water Supply 6. Dewatering 7. Aquifer Recharge 8. Monitoring MW-204 9. Environmental Remediation 10. Oil Field Water Supply 11. Test Hole 12. Geothermal 13. Other

Was a chemical/bacteriological sample submitted to KDHE? Yes No If yes, date sample was submitted: Water well disinfected? Yes No

8 TYPE OF CASING USED: Steel PVC Other CASING JOINTS: Glued Clamped Welded Threaded Casing diameter 4 in. to 120 ft. Diameter in. to ft. Casing height above land surface 0 in. Weight 2.071 lbs./ft. Wall thickness or gauge No. 237

TYPE OF SCREEN OR PERFORATION MATERIAL: Steel Stainless Steel Fiberglass PVC Other (Specify) Brass Galvanized Steel Concrete tile None used (open hole)

SCREEN OR PERFORATION OPENINGS ARE: Continuous Slot Mill Slot Gauze Wrapped Torch Cut Drilled Holes Other (Specify) Louvered Shutter Key Punched Wire Wrapped Saw Cut None (Open Hole)

SCREEN-PERFORATED INTERVALS: From 120 ft. to 140 ft. GRAVEL PACK INTERVALS: From 118 ft. to 140 ft.

9 GROUT MATERIAL: Neat cement Cement grout Bentonite Other Grout Intervals: From 0 ft. to 5 ft. From 5 ft. to 110 ft. From ft. to ft.

Nearest source of possible contamination: Septic Tank Lateral Lines Pit Privy Livestock Pens Insecticide Storage Sewer Lines Cess Pool Sewage Lagoon Fuel Storage Abandoned Water Well Watertight Sewer Lines Seepage Pit Feedyard Fertilizer Storage Oil Well/Gas Well Other (Specify)

Direction from well? Distance from well? ft.

Table with columns: 10 FROM, TO, LITHOLOGIC LOG, FROM, TO, LITHO. LOG (cont.) or PLUGGING INTERVALS. Rows include surface, loess, clay, clay w/traces of caliche & sand, clay & caliche w/traces of sand, fine & med sand w/clay & caliche lenses, clay & caliche w/sand lenses, fine & med sand w/clay lenses, clay & caliche w/sand lenses.

11 CONTRACTOR'S OR LANDOWNER'S CERTIFICATION: This water well was constructed, reconstructed, or plugged under my jurisdiction and was completed on (mo-day-year) 02/20/2015 and this record is true to the best of my knowledge and belief. Kansas Water Well Contractor's License No. 881 This Water Well Record was completed on (mo-day-year) 02/25/2015 under the business name of Woofler Pump and Well, Inc.