

USE TYPEWRITER OR BALL POINT PEN—PRESS FIRMLY, PRINT CLEARLY.

RULE 101 SE

WATER WELL RECORD
KSA 82a-1201-1215

Kansas Department of Health and Environment—Division of Environment
(Water well Contractors)
Topeka, Kansas 66620

1. Location of well: County SHERMAN Fraction NE 1/4 SE 1/4 SE 1/4 Section number 18 Township number T 9 S Range number R 40 E/W

2. Distance and direction from nearest town or city: Goodland
Street address of well location if in city: 5 W 4 1/2 S

3. Owner of well: JIM Mc Clelland
R.R. or street: Box 389
City, state, zip code: Goodland Kansas 67235

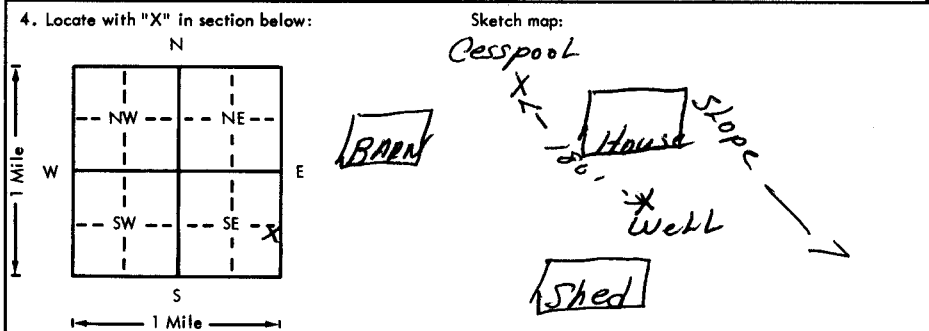

6. Bore hole dia. 9 in. Completion date 9-1-76
Well depth 291 ft.

7. Cable tool Rotary Driven Dug
 Hollow rod Jetted Bored Reverse rotary

8. Use: Domestic Public supply Industry
 Irrigation Air conditioning Stock
 Lawn Oil field water Other

9. Casing: Material Plastic Height: Above or below
Threaded Welded Surface in.
RMP PVC Weight lbs./ft.
Dia. 4 in. to 273 ft. depth Wall Thickness: inches or
Dia. in. to ft. depth Gage No. 200

| 5. Type and color of material | From | To |
|-------------------------------|------|-----|
| M GRAVEL, SANDY CLAY | 142 | 175 |
| M GRAVEL, SANDSTONE | 175 | 181 |
| M GRAVEL | 181 | 185 |
| M GRAVEL, SANDY CLAY | 185 | 208 |
| M GRAVEL | 208 | 211 |
| M GRAVEL, SANDY CLAY | 211 | 224 |
| M GRAVEL | 224 | 226 |
| M GRAVEL, SANDY CLAY | 226 | 245 |
| M GRAVEL | 245 | 250 |
| ROCK | 250 | 253 |
| M GRAVEL, SANDY CLAY | 253 | 289 |
| GRAVEL | 289 | 293 |
| | | |
| | | |
| | | |
| | | |

10. Screens—Manufacturer's name JESS + LOWELL
Type LOUVER Dia. 5
Slot/gauze 1/8 Dia. 200 Length 20
Set between 273 ft. and 293 ft.
ft. and ft.
Gravel pack? Size range of material 1/8

11. Static water level: 15.5 ft. below land surface Date 8-11-76 mo./day/yr.

12. Pumping level below land surfaces:
180 ft. after 3 hrs. pumping 20 g.p.m.
 ft. after hrs. pumping g.p.m.
Estimated maximum yield 50 g.p.m.

13. Water sample submitted: Yes No Date

14. Well head completion: Pitless adapter 12 inches above grade

15. Well grouted? YES
With: Neat cement Bentonite Concrete
Depth: From 5 ft. to 13 ft.

16. Nearest source of possible contamination: CESP
ft. 180 Direction NW Type POOL
Well disinfected upon completion? Yes No

17. Pump: Not installed
Manufacturer's name Red Jacket
Model number Unknown HP 3/4 Volts 220
Length of drop pipe 216 ft. capacity 10 g.p.m.
Type:
 Submersible Turbine
 Jet Reciprocating
 Centrifugal Other

18. Elevation: 3781 (TOP)

19. Remarks:

Topography:
 Hill
 Slope
 Upland
 Valley

20. Water well contractor's certification:
This well was drilled under my jurisdiction and this report is true to the best of my knowledge and belief.
L & H Dyer Co Inc 166
Business name Goodland Kan. License No.
Address Goodland Kan.
Signed Bill Clifford Date 9-1-76
Authorized representative

T 9
R 40 E
S 18
SE SE SE
1/4 1/4 1/4