



Dual Induction Log

DIGITAL LOG (785) 625-3858

API No.

15-069-20,314-00-00

Company **Falcon Exploration, Inc.**

Well **Goossen No. 1-14**

Field **Wildcat**

County **Gray**

State

Kansas

Location

**NE NW SE SE
1310' FSL & 880' FEL**

Other Services
CNL/CDL
MEL/BHCS

Sec: **14**

Twp: **28S**

Rge: **30W**

Elevation

K.B. 2806
D.F. 2796
G.L. 2796

Permanent Datum **Ground Level**

Elevation **2796**

Log Measured From **Kelly Bushing**

10 Ft. Above Perm. Datum

Drilling Measured From **Kelly Bushing**

Date

01/30/2009

Run Number

One

Depth Driller

6380

Depth Logger

6379

Bottom Logged Interval

6378

Top Log Interval

00

Casing Driller

8.625 @ 524

Casing Logger

521

Bit Size

7.875

Type Fluid in Hole

Chemical

Salinity, ppm CL

3900

Density / Viscosity

8.8

pH / Fluid Loss

10.0

Source of Sample

Flowline

Rm @ Meas. Temp

.6 @ 66

Rmf @ Meas. Temp

.45 @ 66

Rmc @ Meas. Temp

.81 @ 66

Source of Rmf / Rmc

Charts

Rm @ BHT

.28 @ 141

Operating Rig Time

6 1/2 Hours

Max Rec. Temp. F

141

Equipment Number

17

Location

Hays

Recorded By

C. Desaire

Witnessed By

Keith Reavis

<<< Fold Here >>>

All interpretations are opinions based on inferences from electrical or other measurements and we cannot and do not guarantee the accuracy or correctness of any interpretation, and we shall not, except in the case of gross or willful negligence on our part, be liable or responsible for any loss, costs, damages, or expenses incurred or sustained by anyone resulting from any interpretation made by any of our officers, agents or employees. These interpretations are also subject to our general terms and conditions set out in our current Price Schedule.

Comments

Thank you for using Log-Tech, Inc.
(785) 625-3858

Montezuma, 6.7 West on Hwy 56 to 6th Rd, 3.2 North West Into

Database File: c:\warrior\data\falcon_goossen no. 1-14-2\ficnhd2.db
 Dataset Pathname: stach/dil/flcnstk
 Presentation Format: dil2in
 Dataset Creation: Fri Jan 30 17:48:00 2009
 Charted by: Depth in Feet scaled 1:600

0	Gamma Ray	150
-200	SP	0

0	Shallow Resistivity	50
0	Deep Resistivity	50
1000	Conductivity	0
15000	Line Tension	0

LSPD	0
------	---

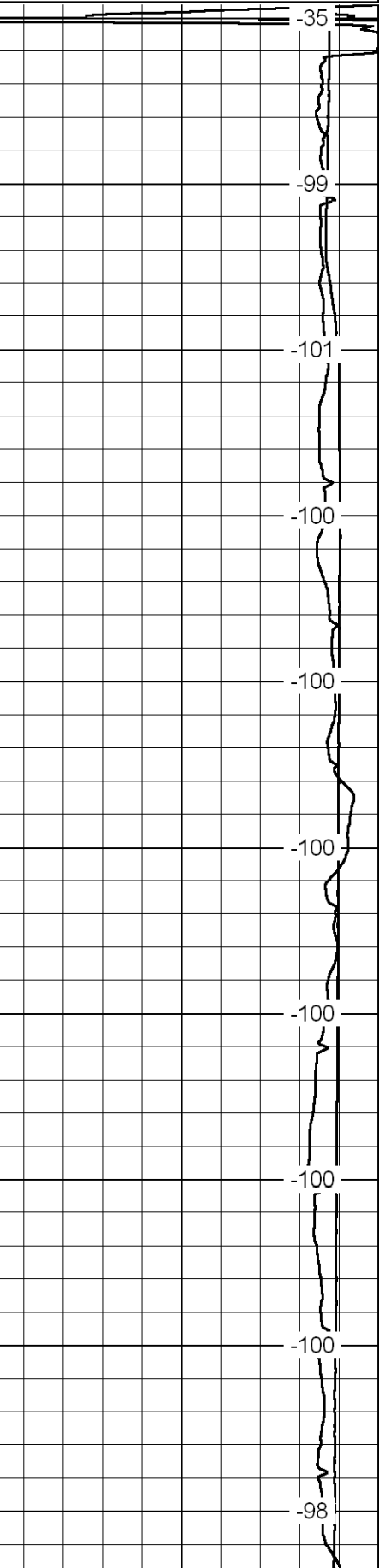
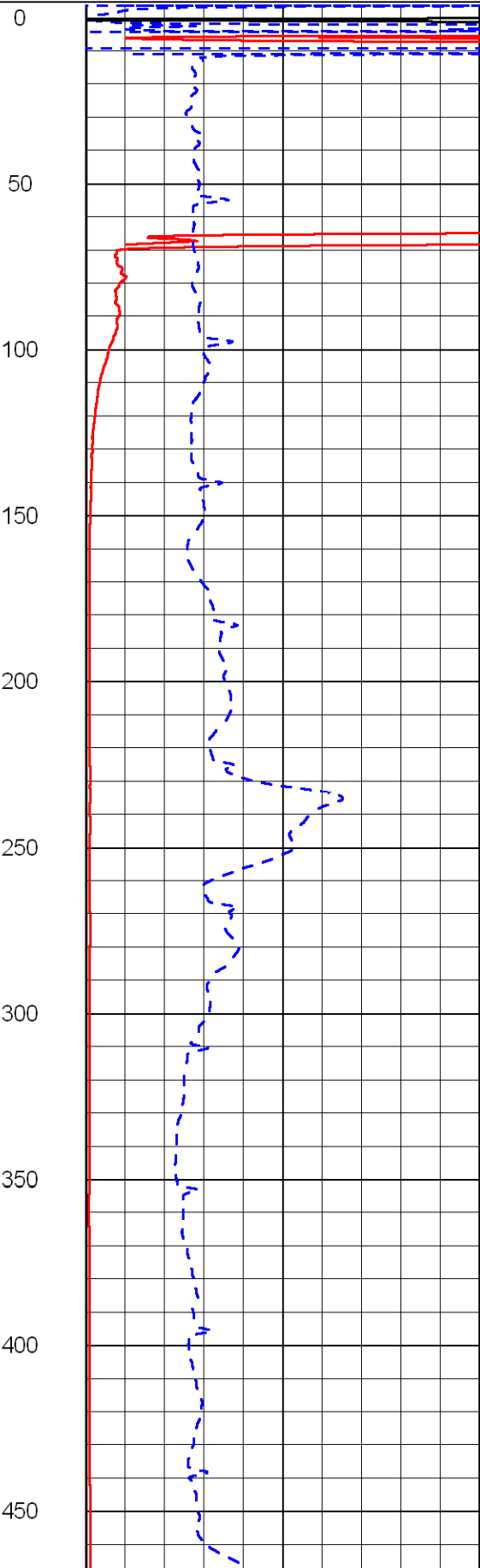
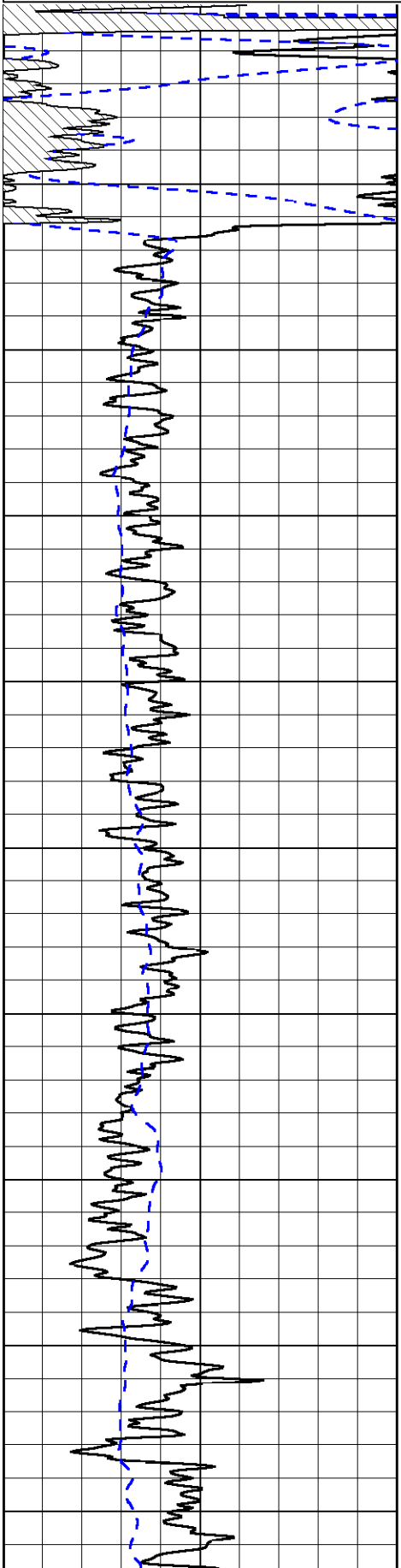

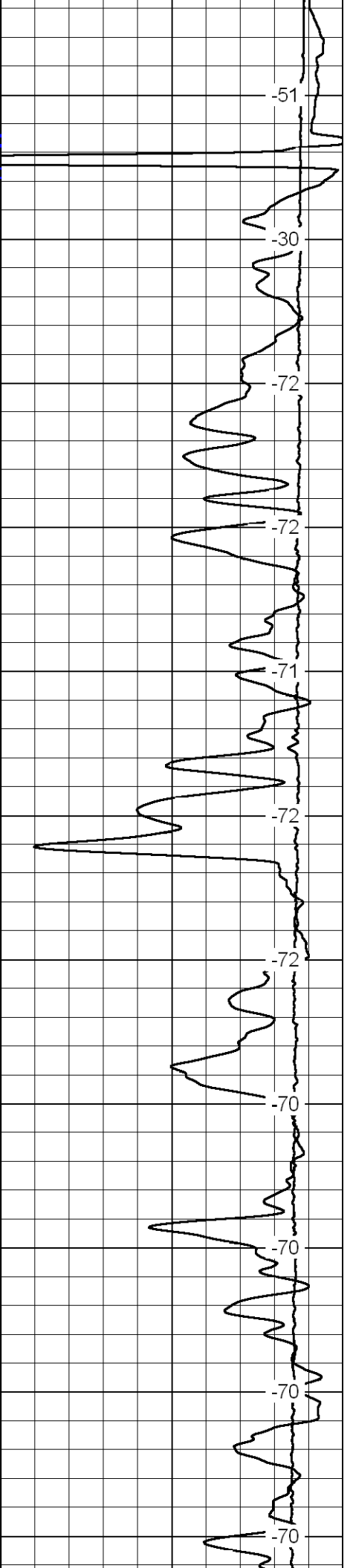
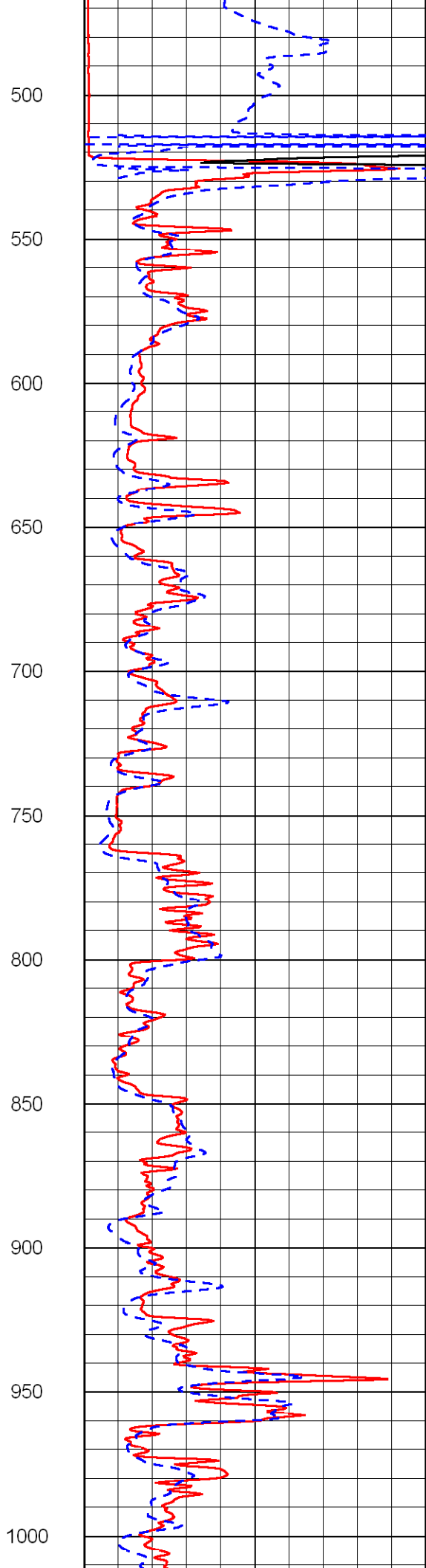
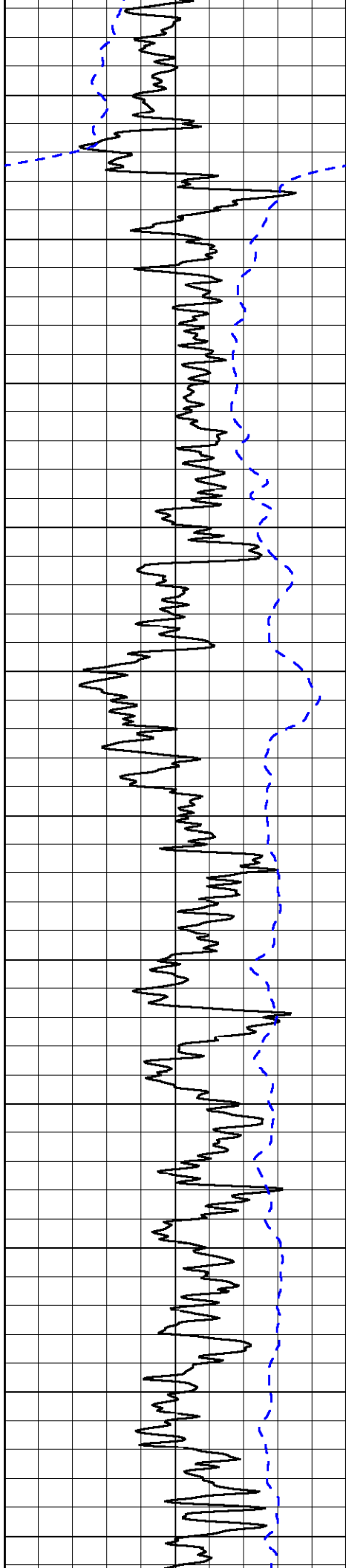

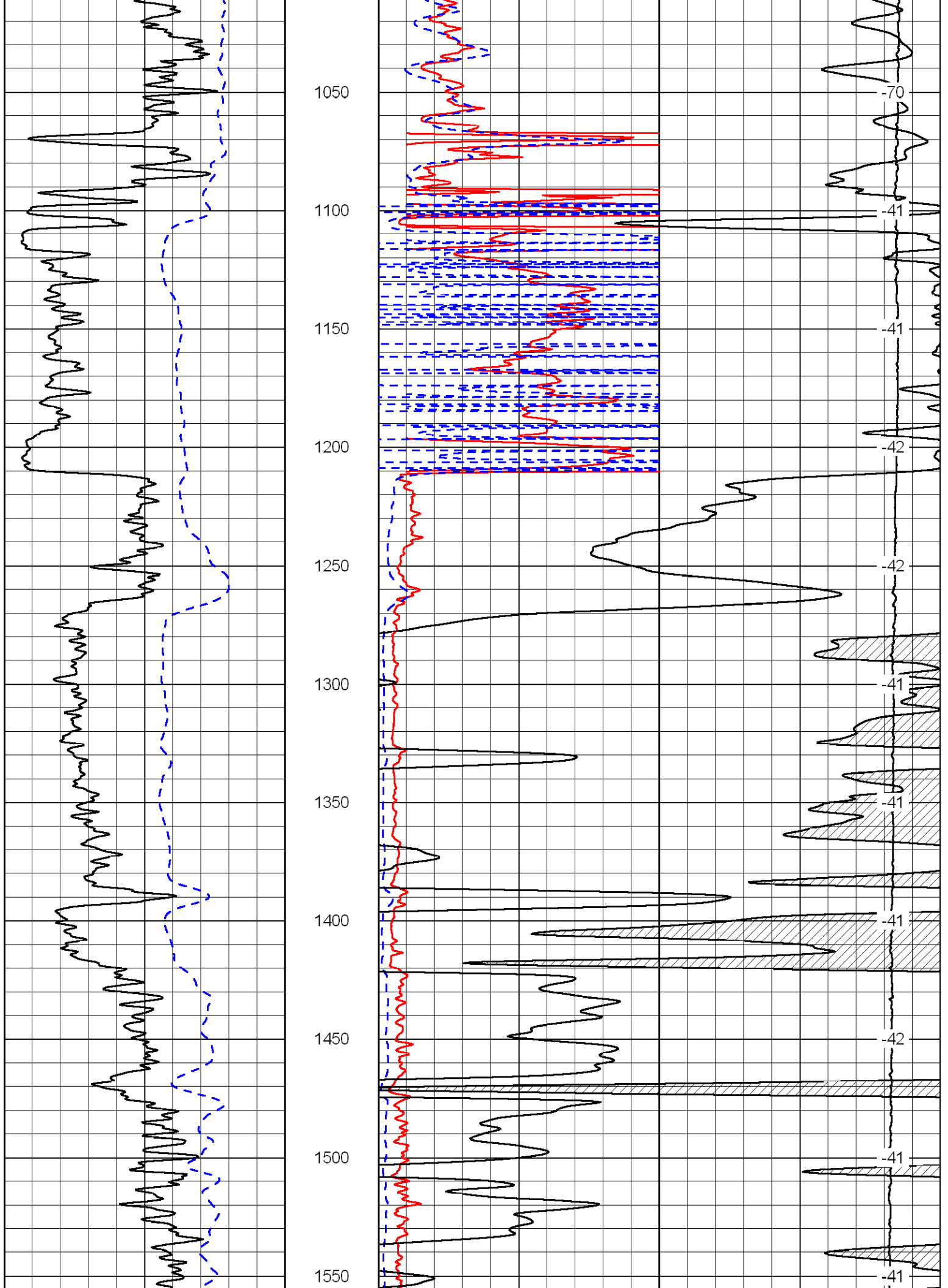

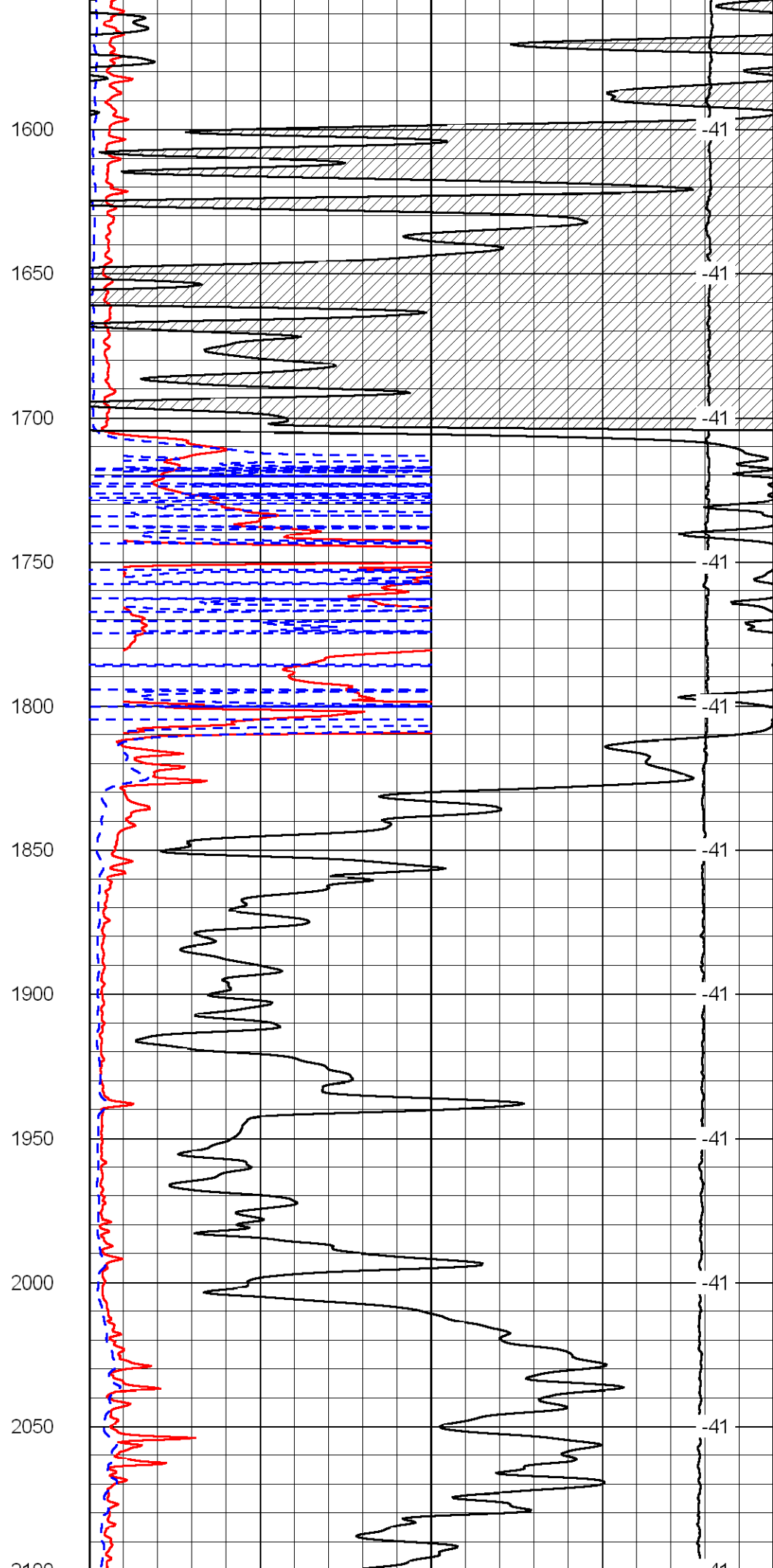
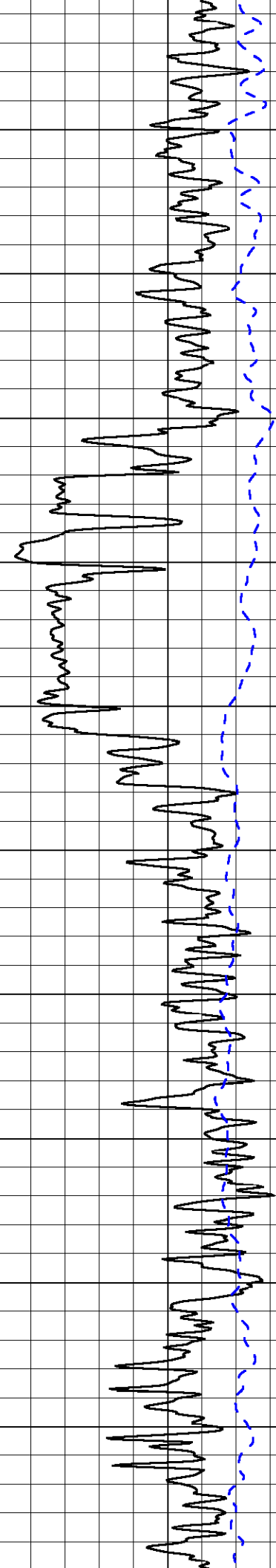

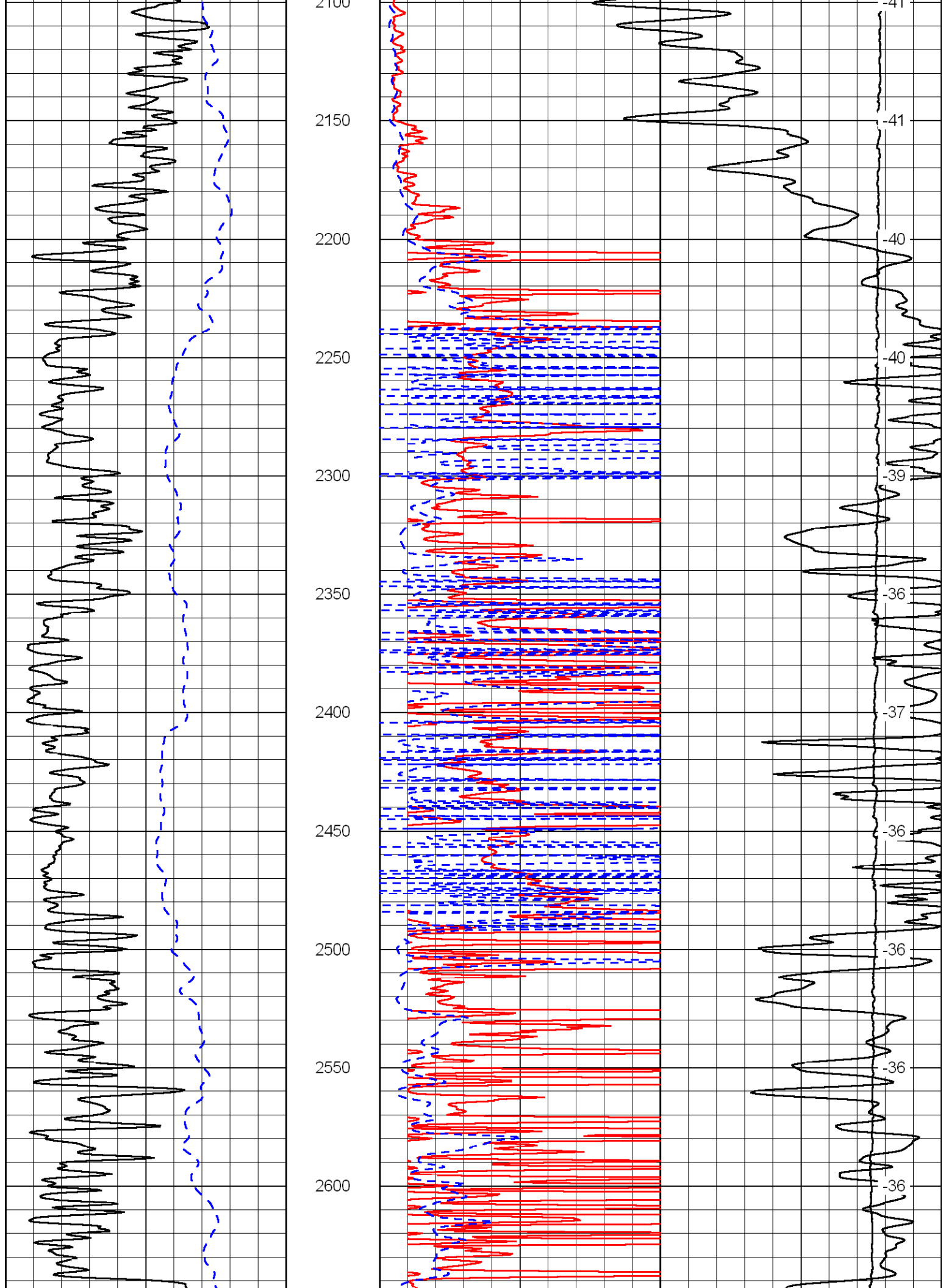

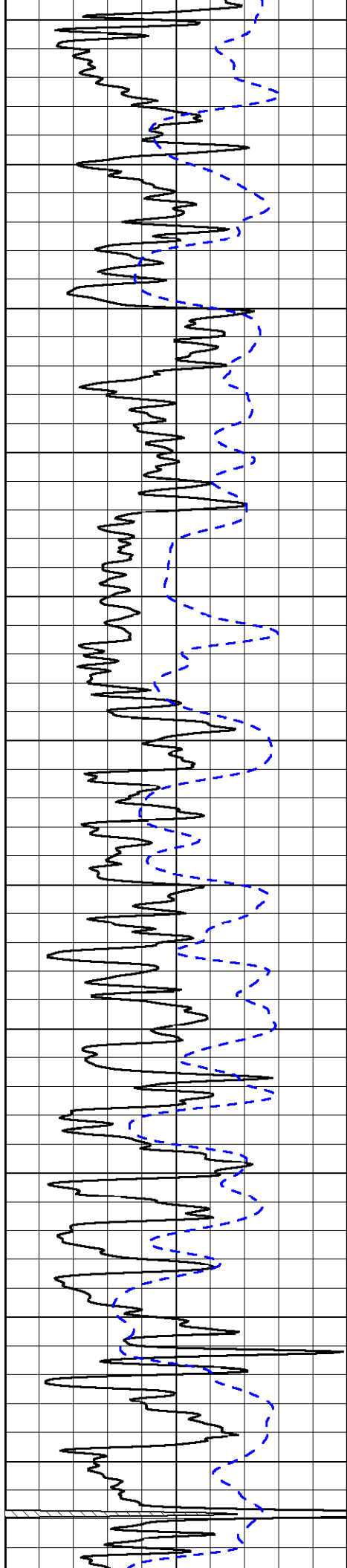

2650
2700
2750
2800
2850
2900
2950
3000
3050
3100
3150

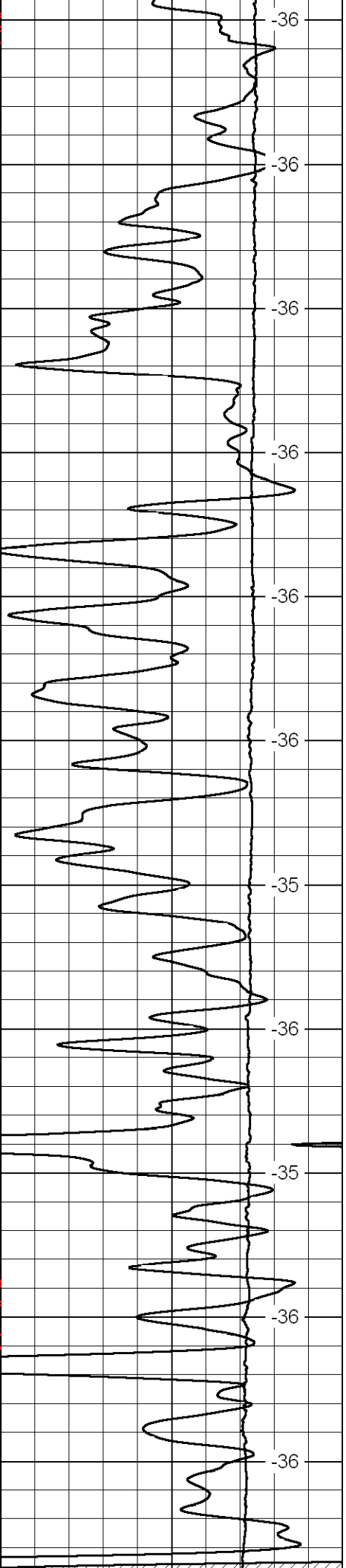
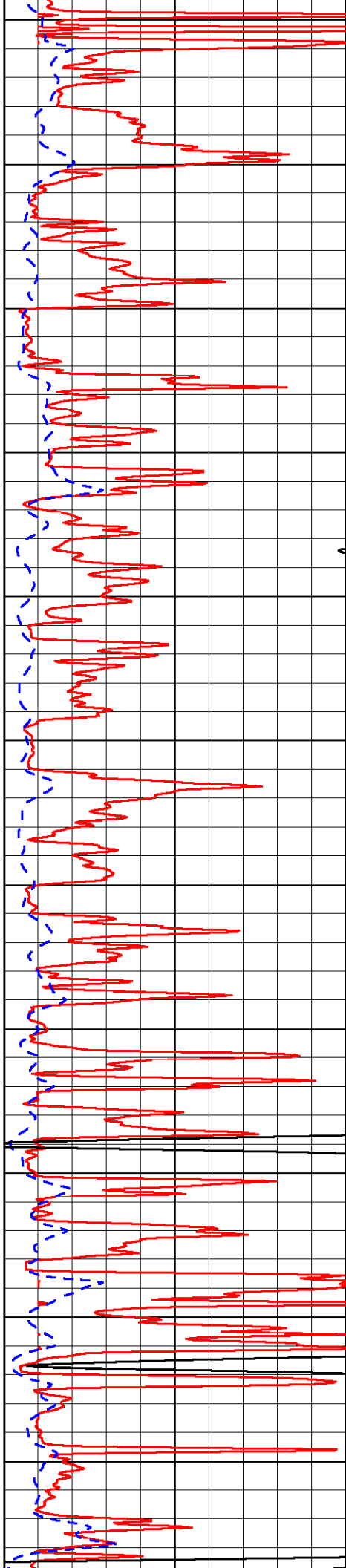

-36
-36
-36
-36
-36
-36
-35
-36
-35
-36
-36

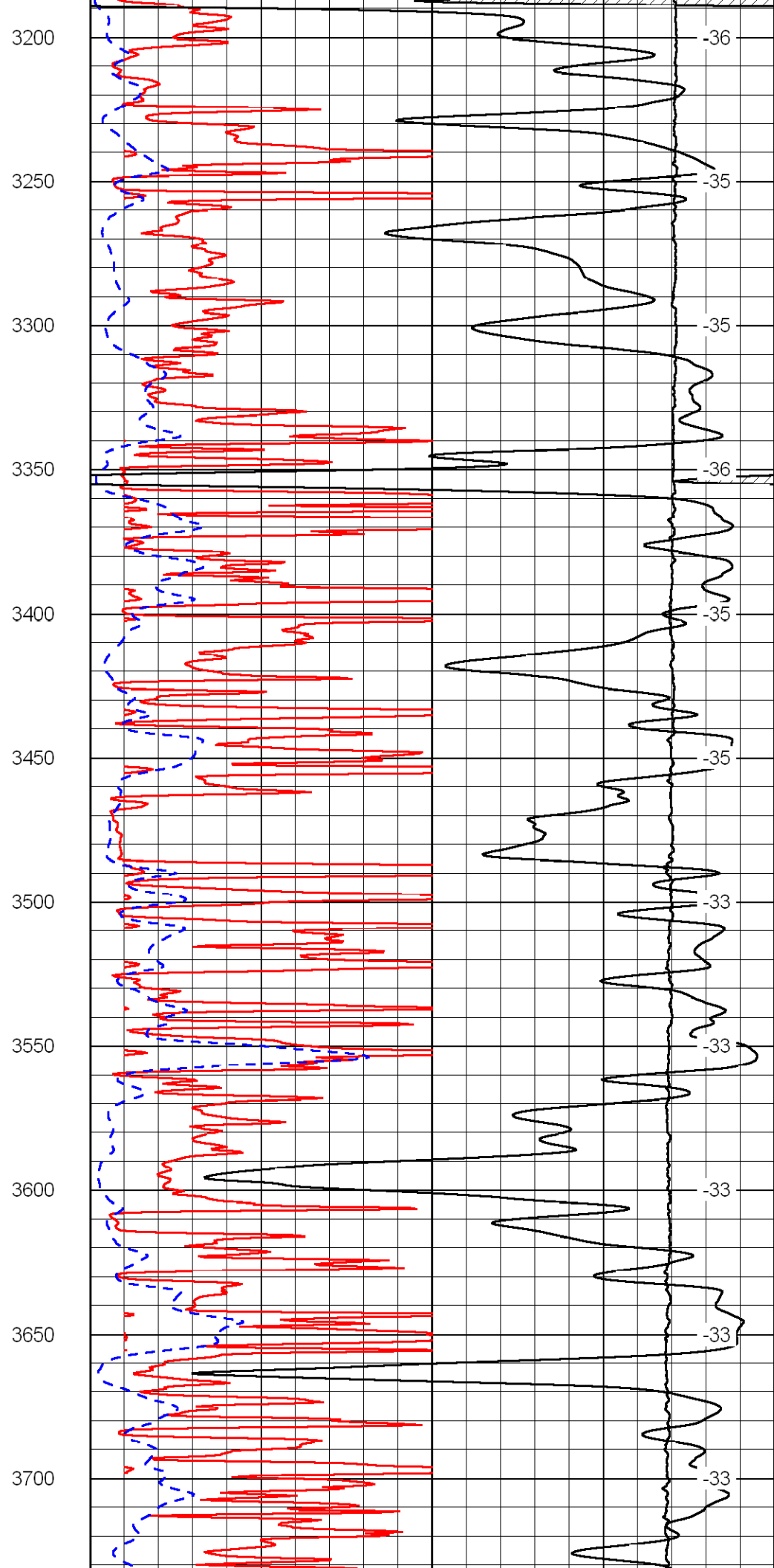
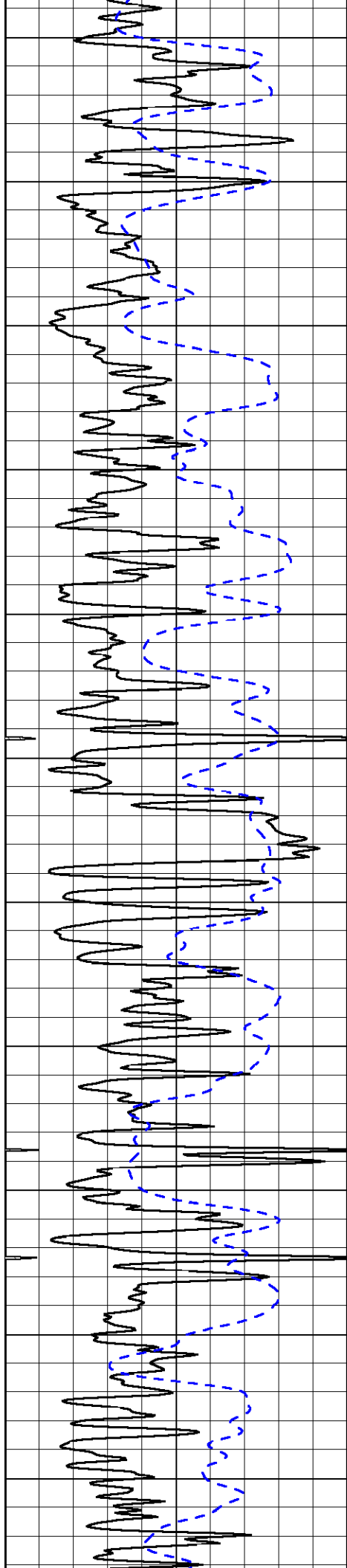

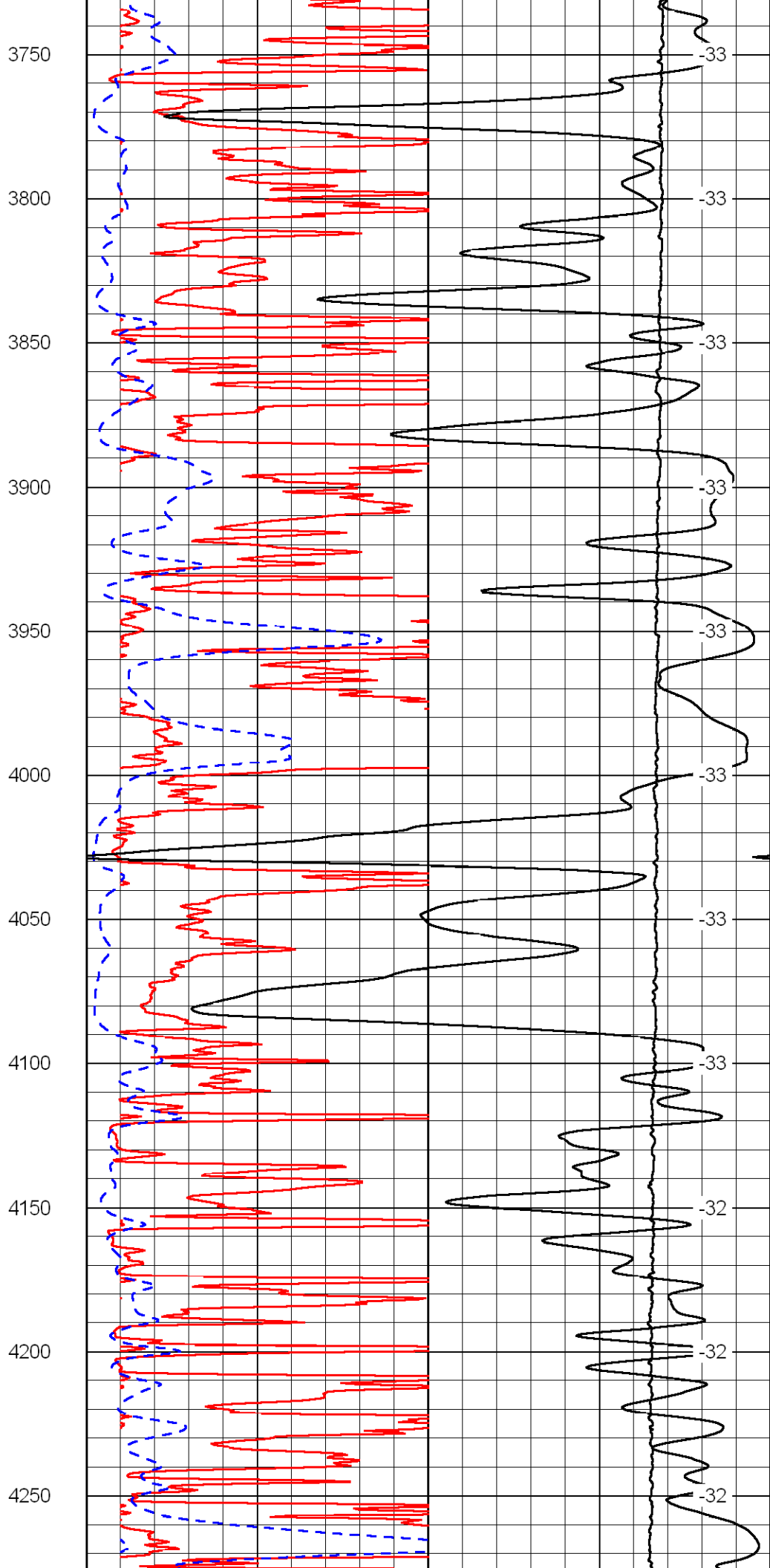
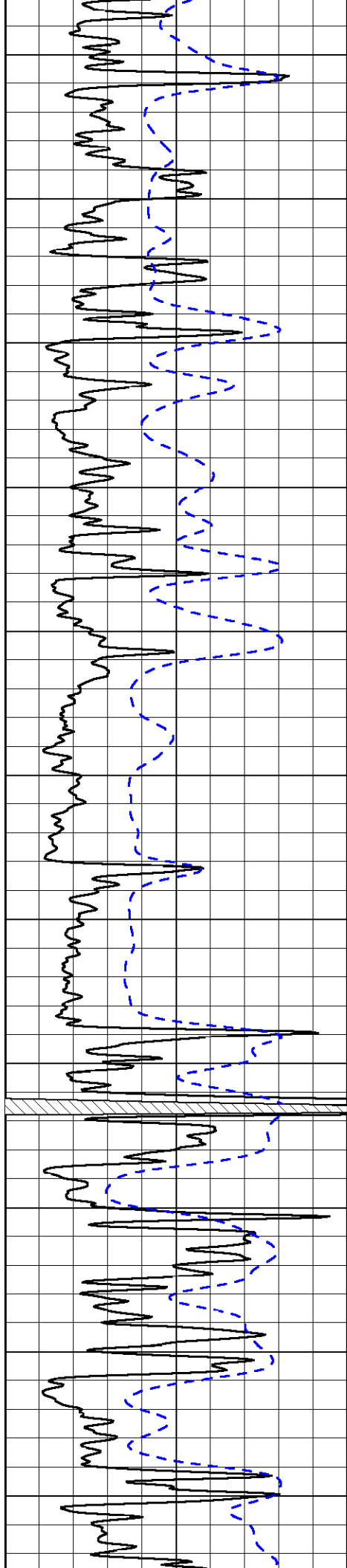

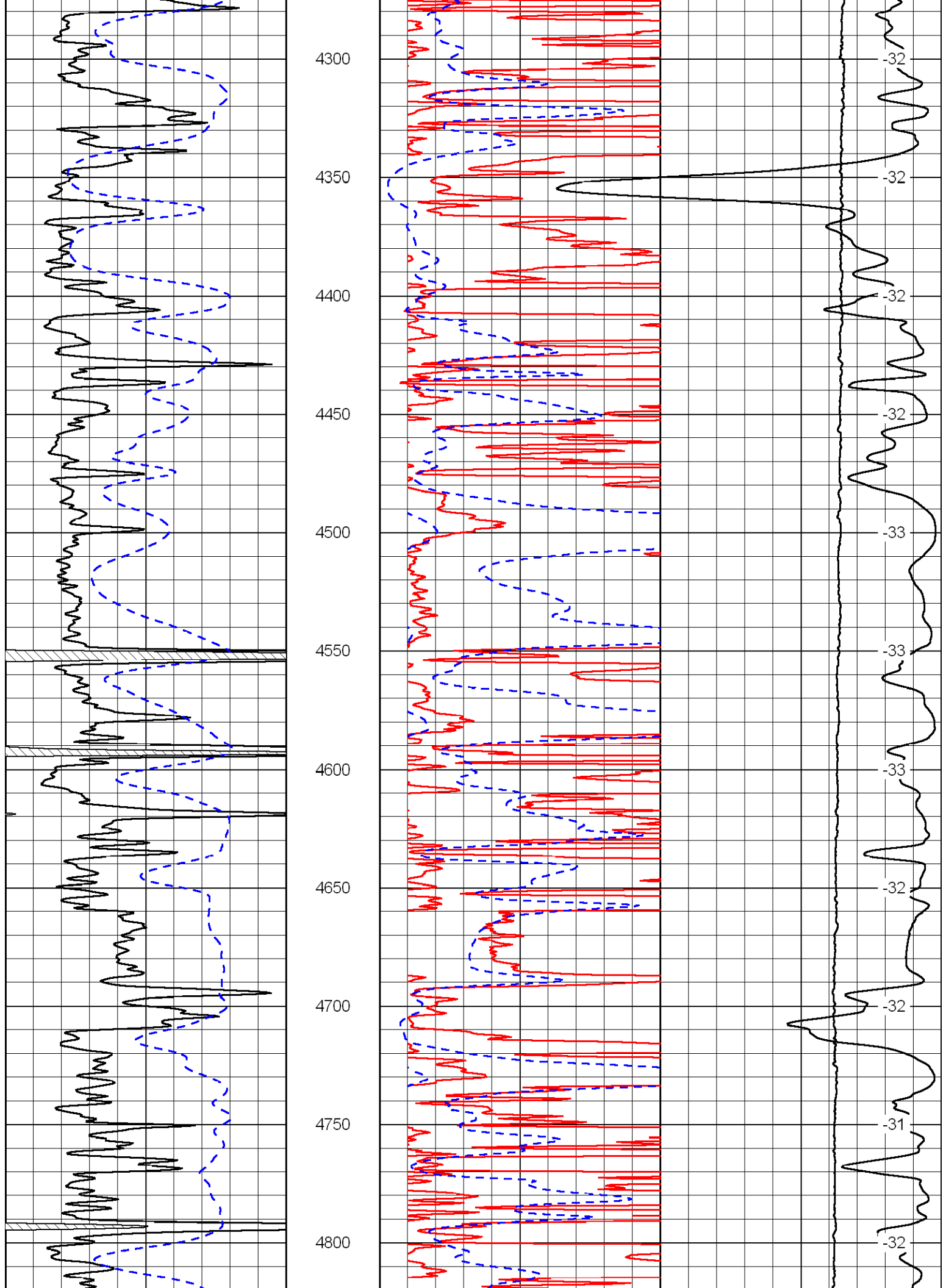

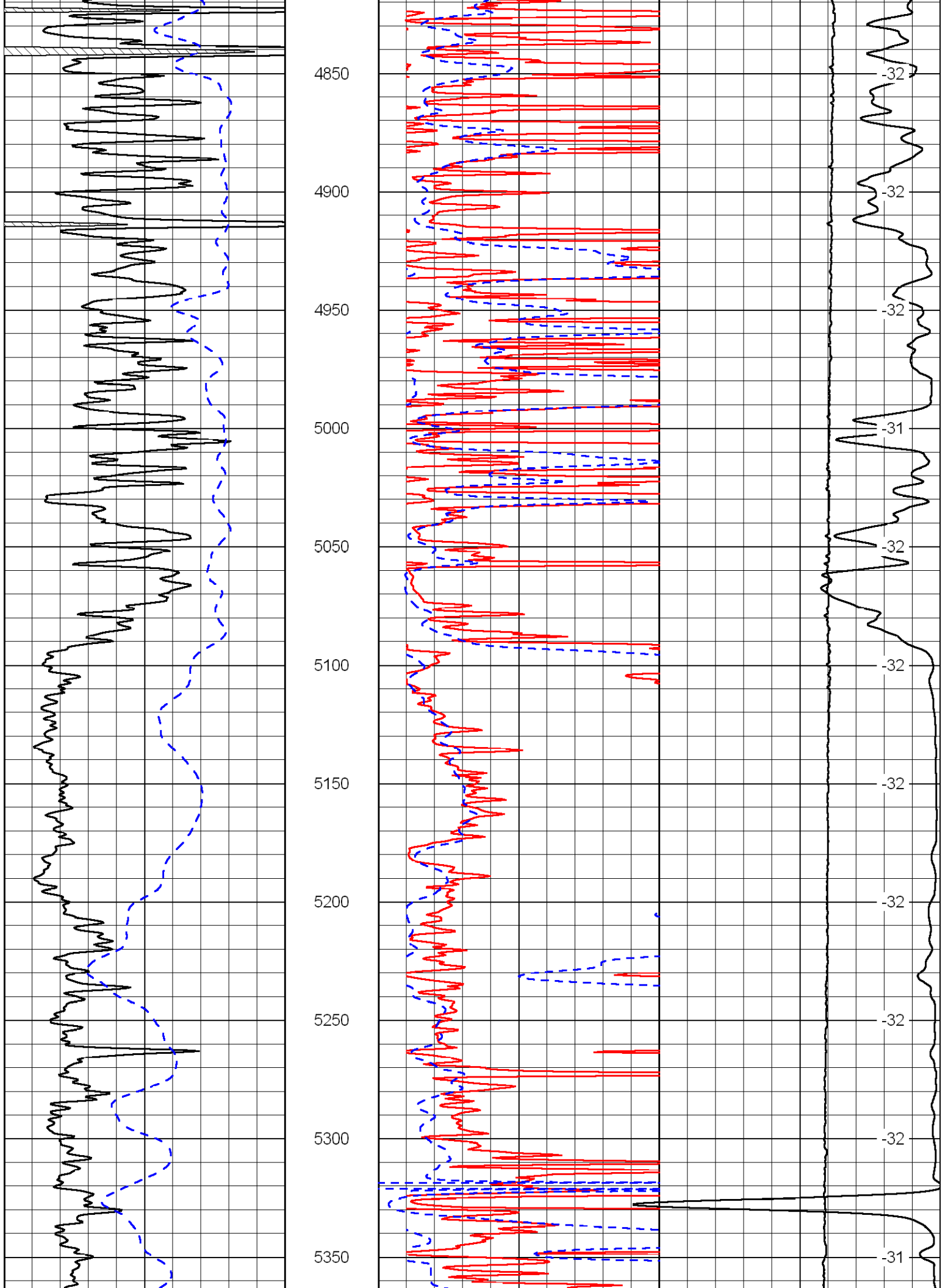

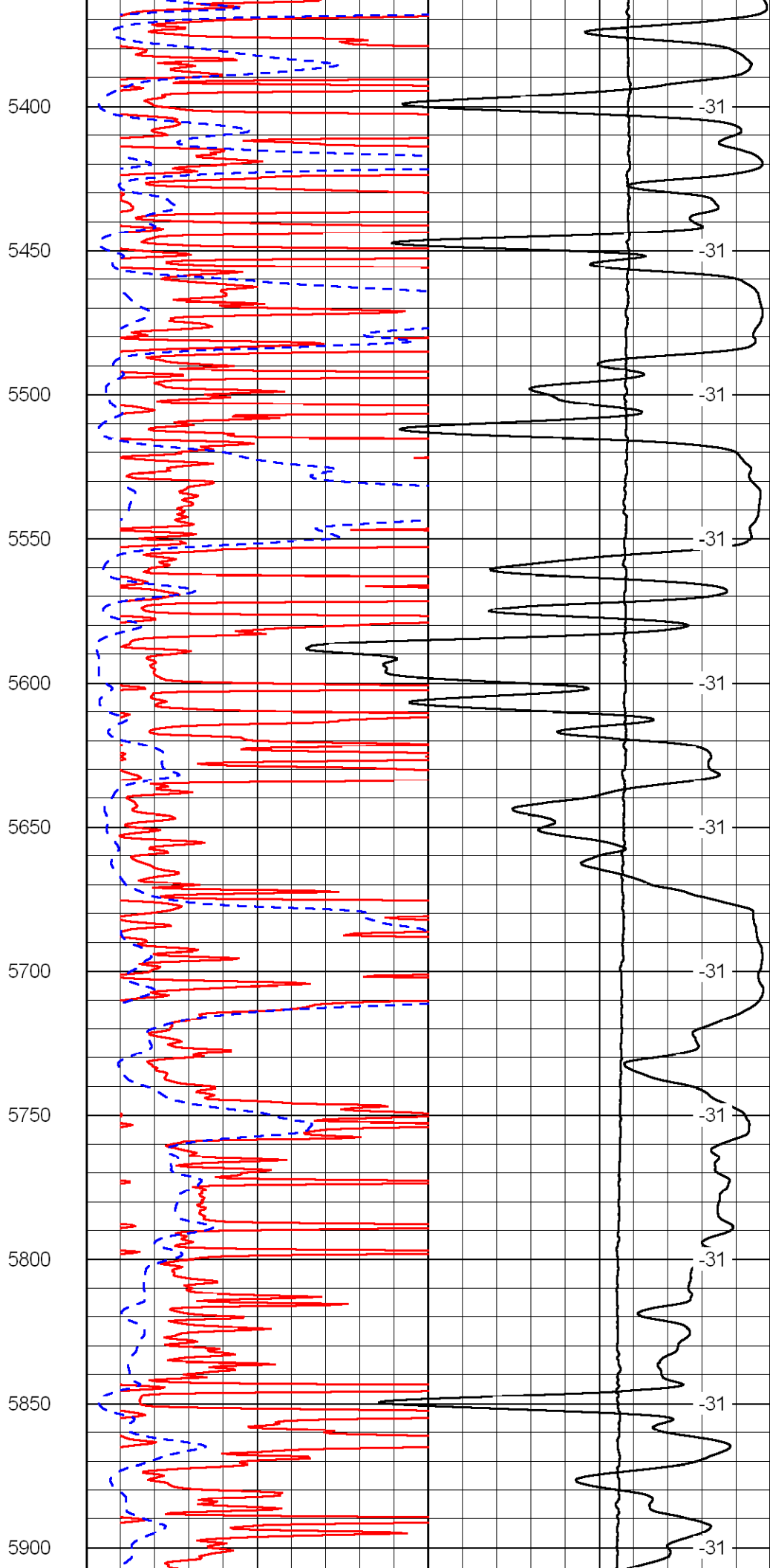
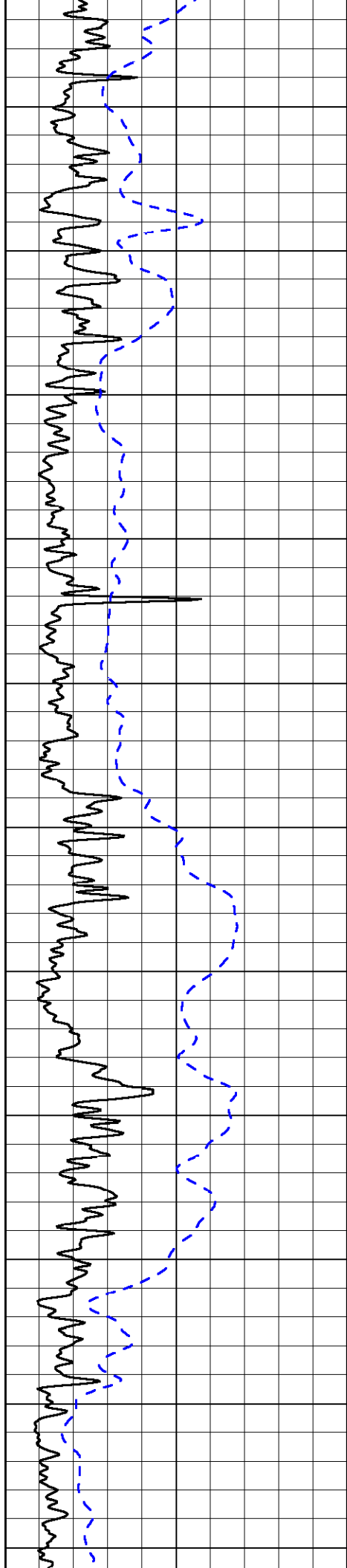

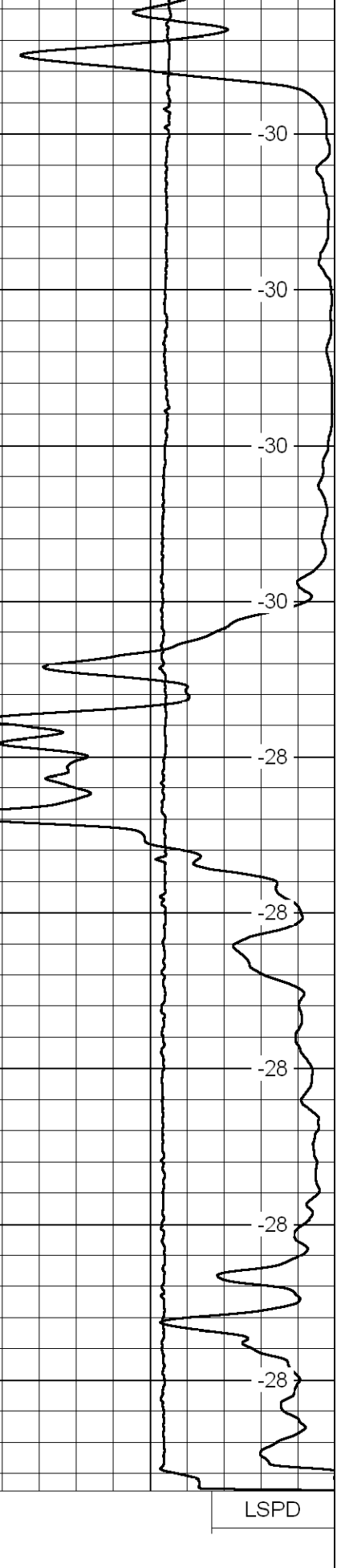
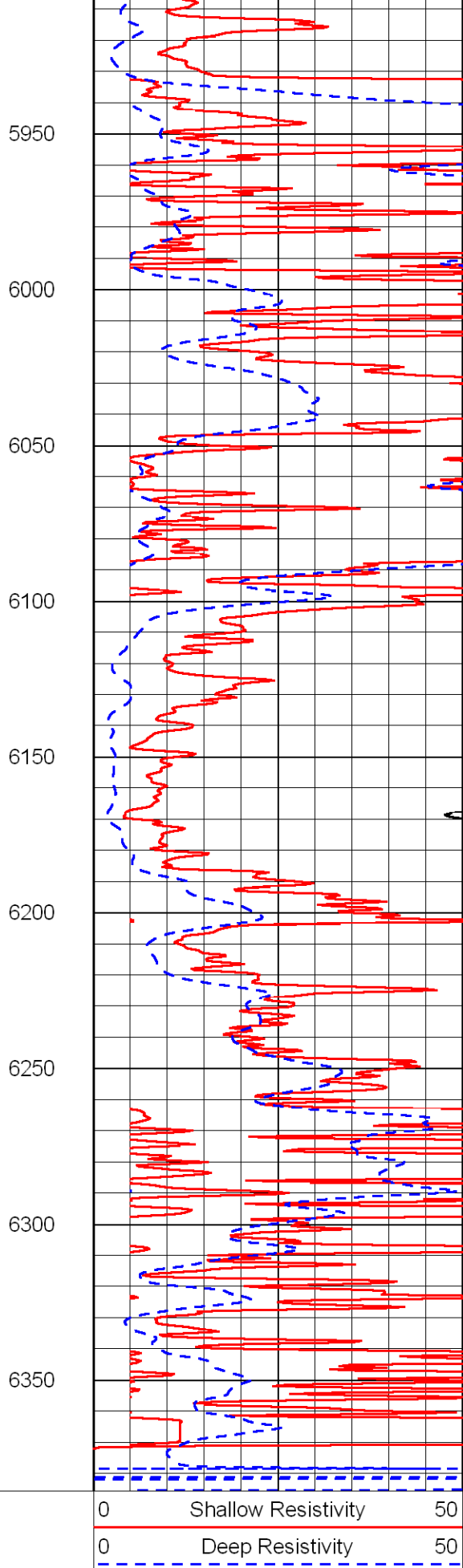
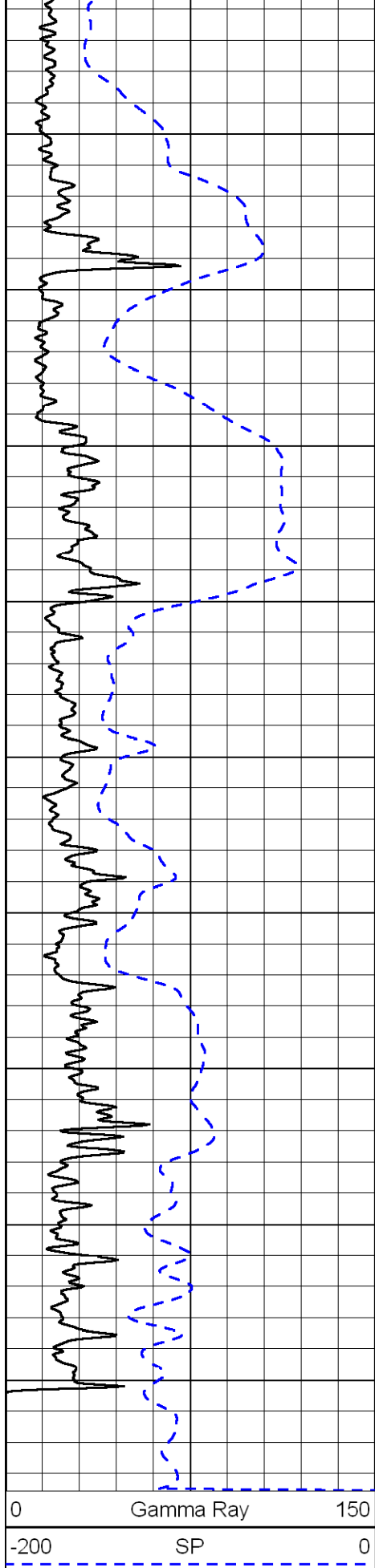

0 150

-200 0

0 50

0 50

1000 Conductivity 0

15000 Line Tension 0

50 Shallow Resistivity 500

50 Deep Resistivity 500

Database File: c:\warrior\data\falcon_goossen no. 1-14-2\ficnhd2.db
 Dataset Pathname: stach/dil/ficnstk
 Presentation Format: dil
 Dataset Creation: Fri Jan 30 17:48:00 2009
 Charted by: Depth in Feet scaled 1:240

0	Gamma Ray	150
-200	SP	0
-160	Rxo / Rt	40

0.2	Deep Resistivity	2000
0.2	Medium Resistivity	2000
0.2	Shallow Resistivity	2000
15000	Line Tension	0

LSPD

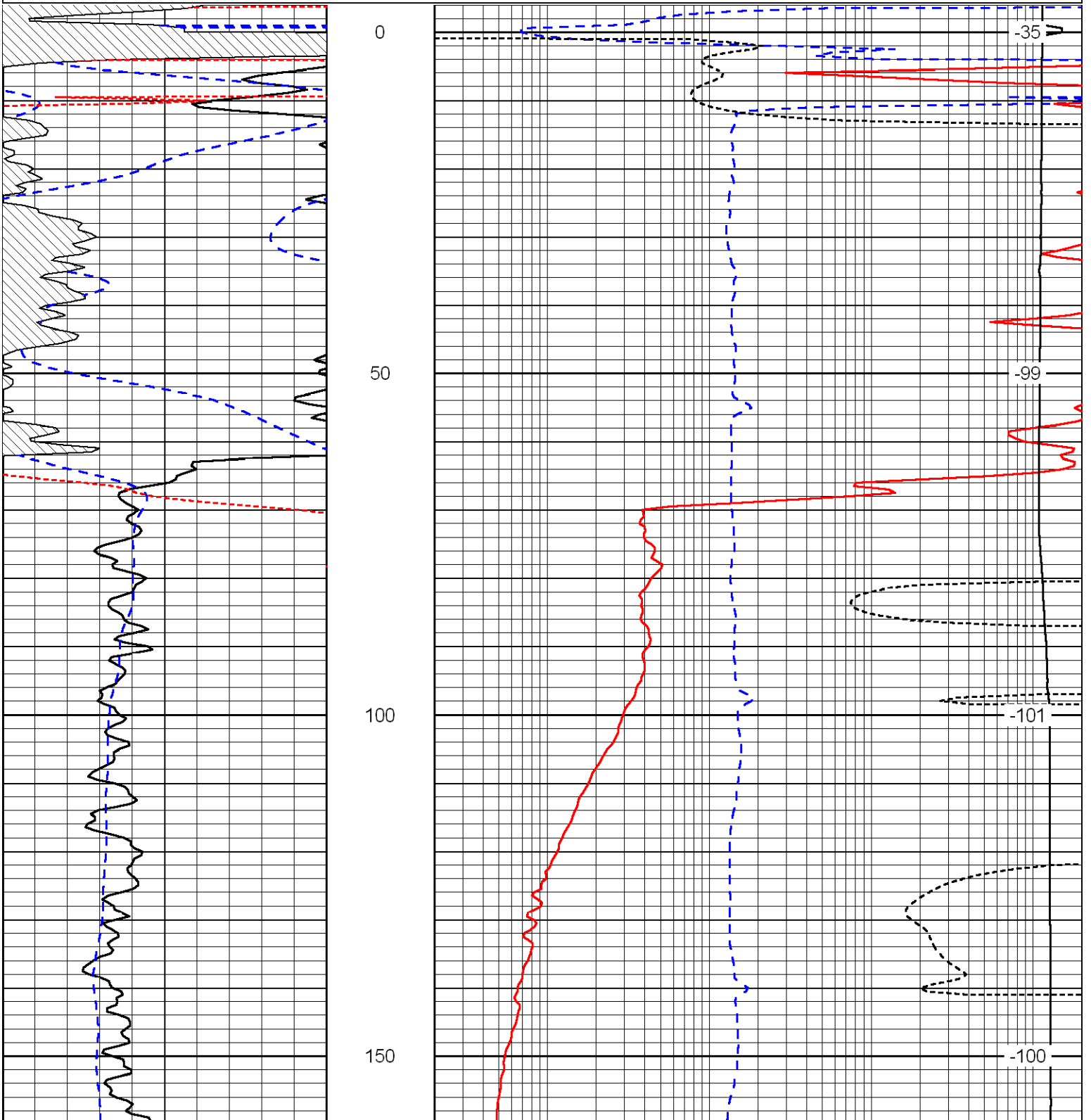

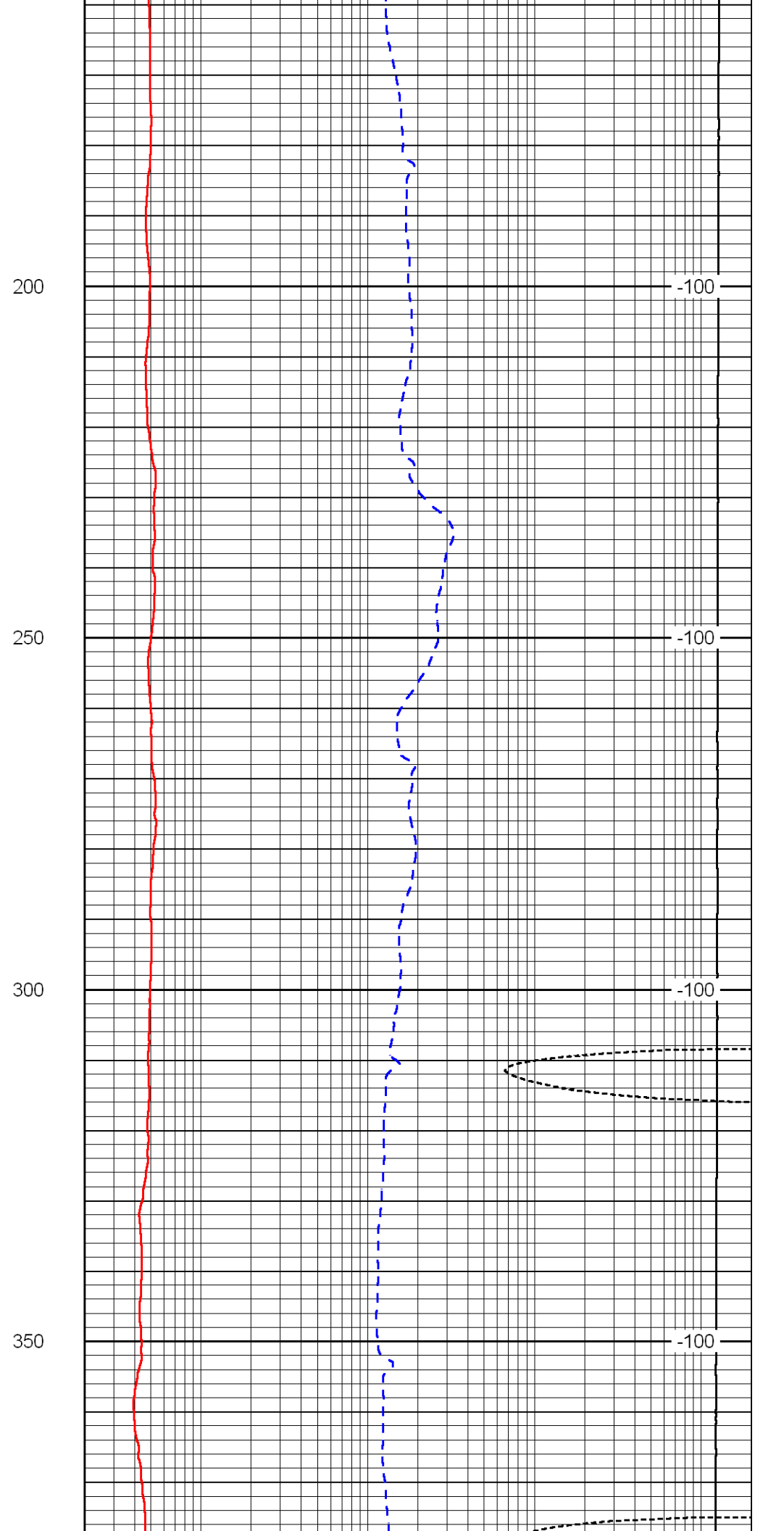
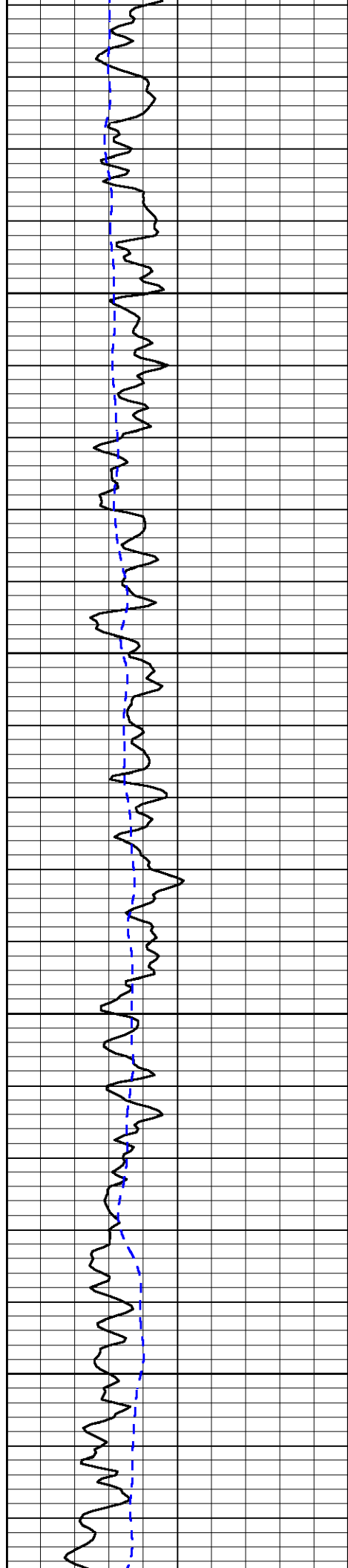

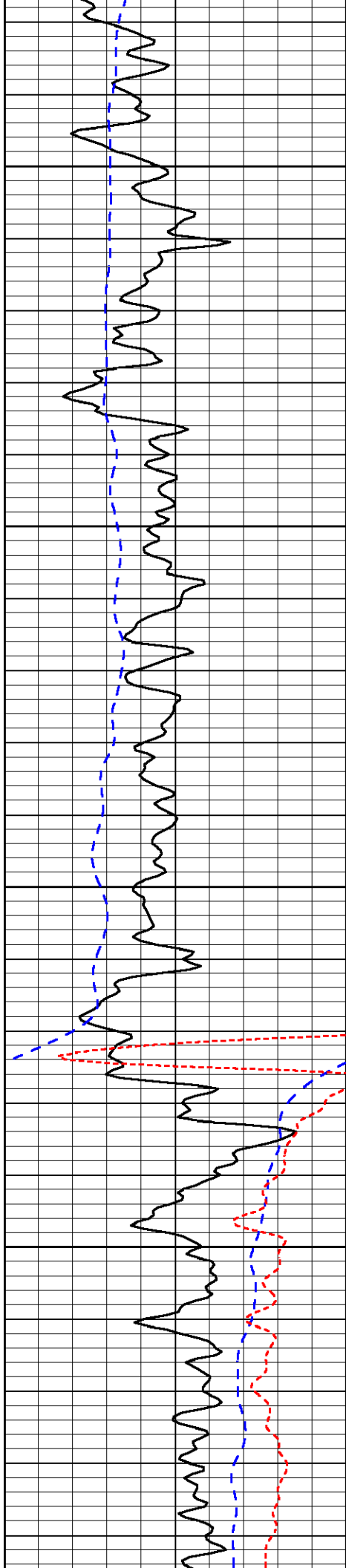

400

450

500

550

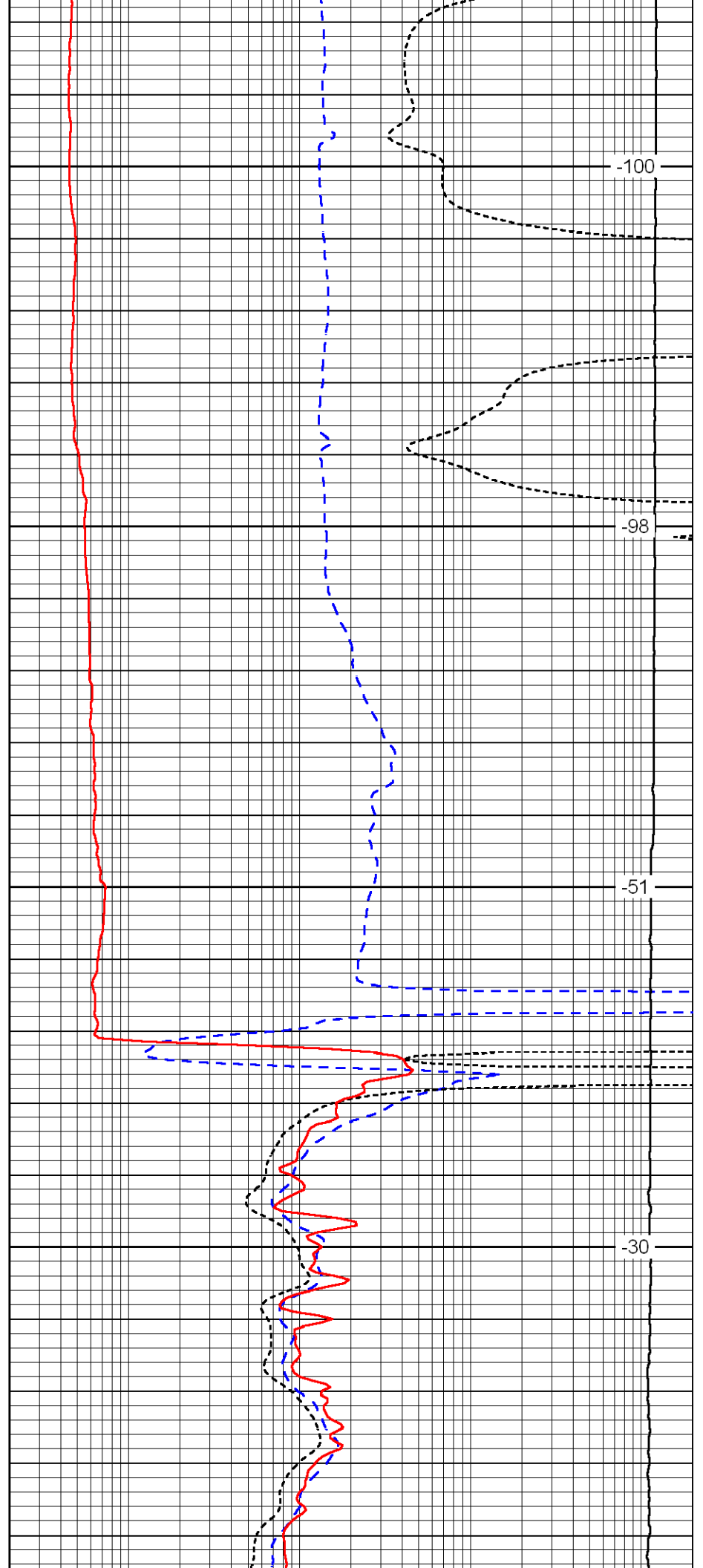

-100

-98

-51

-30

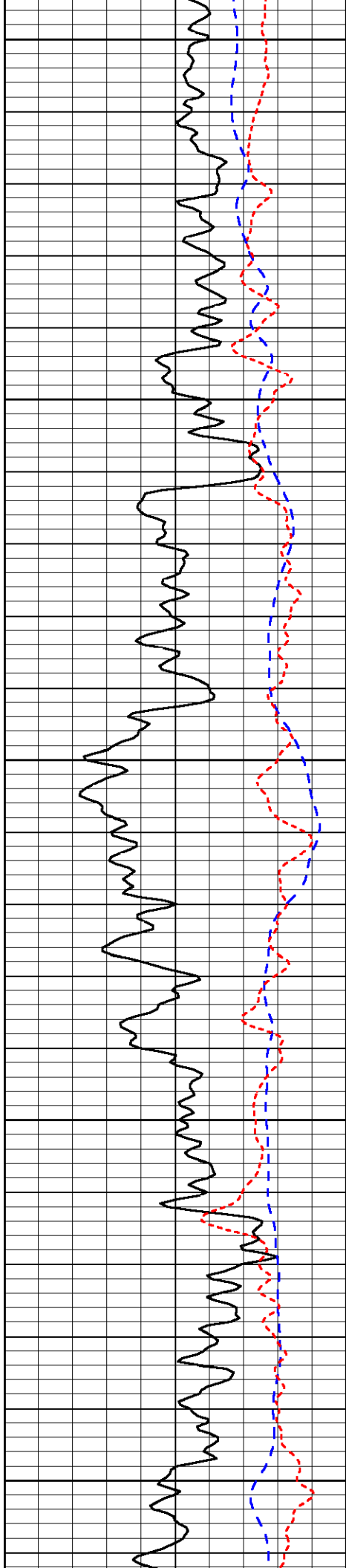

600

650

700

750

800

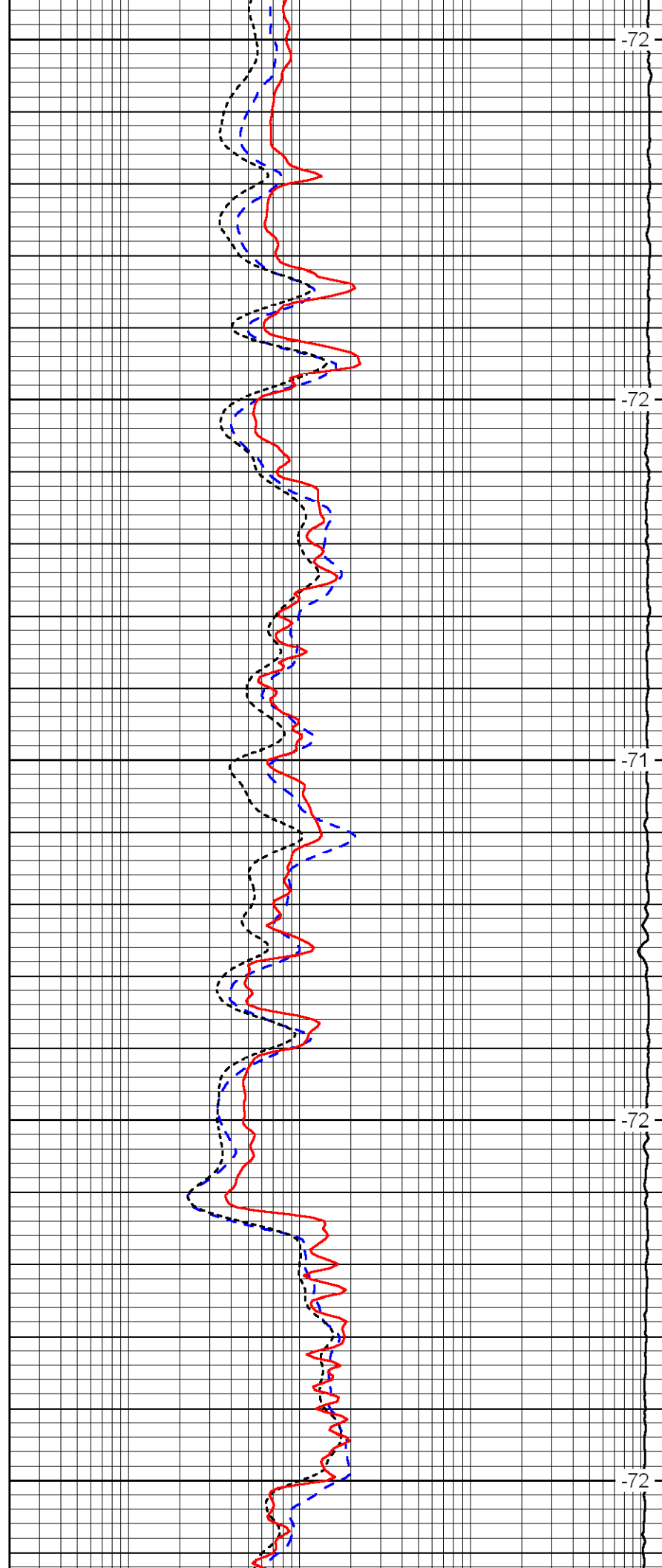

-72

-72

-71

-72

-72

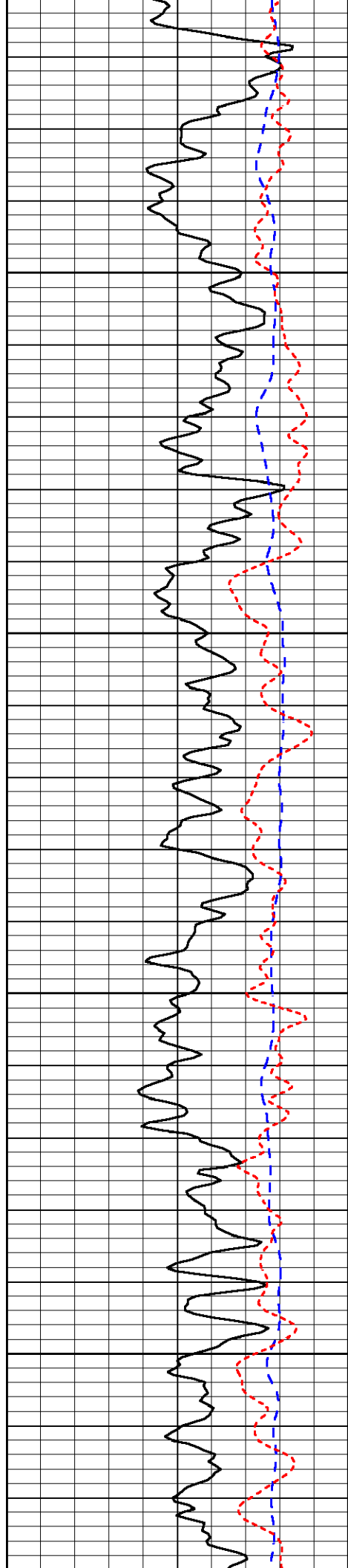

850

900

950

1000

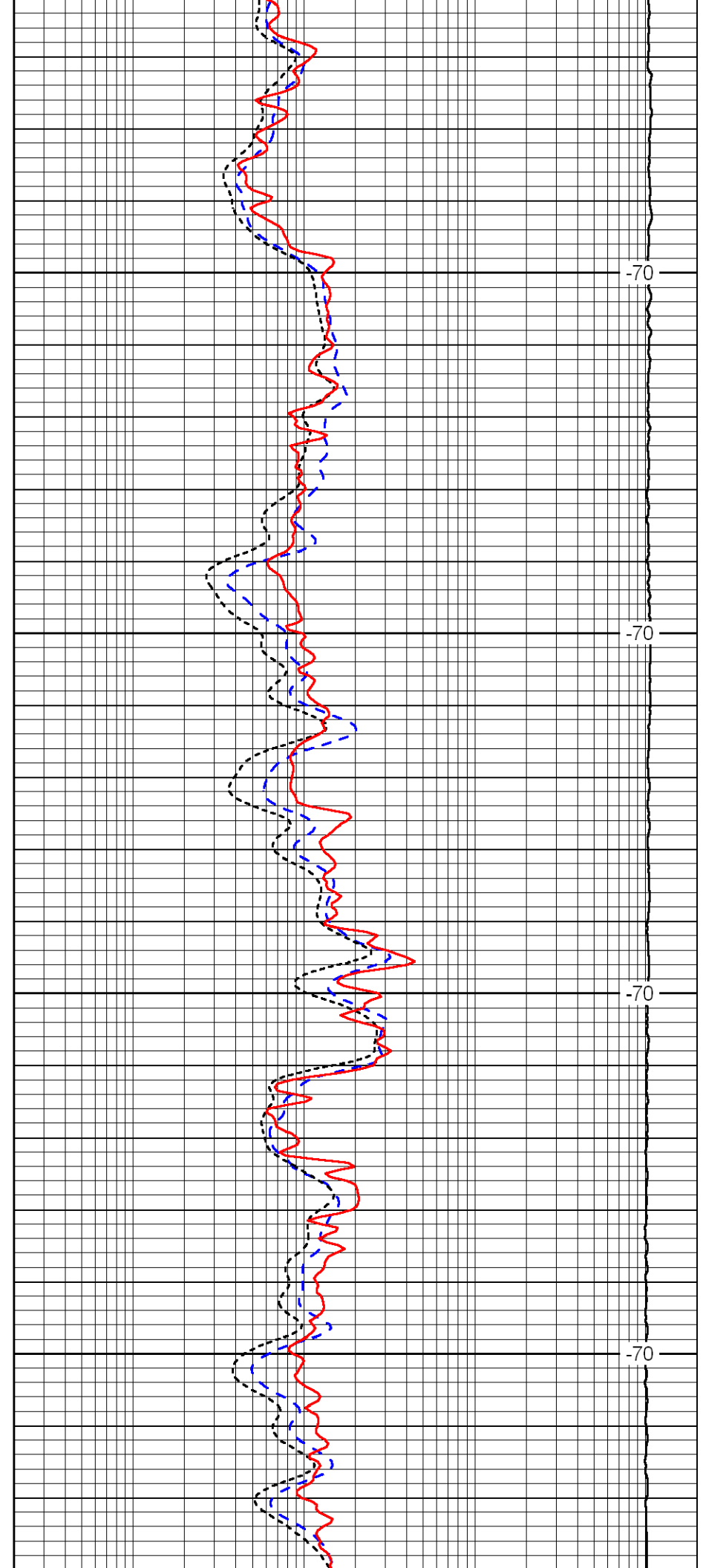

-70

-70

-70

-70

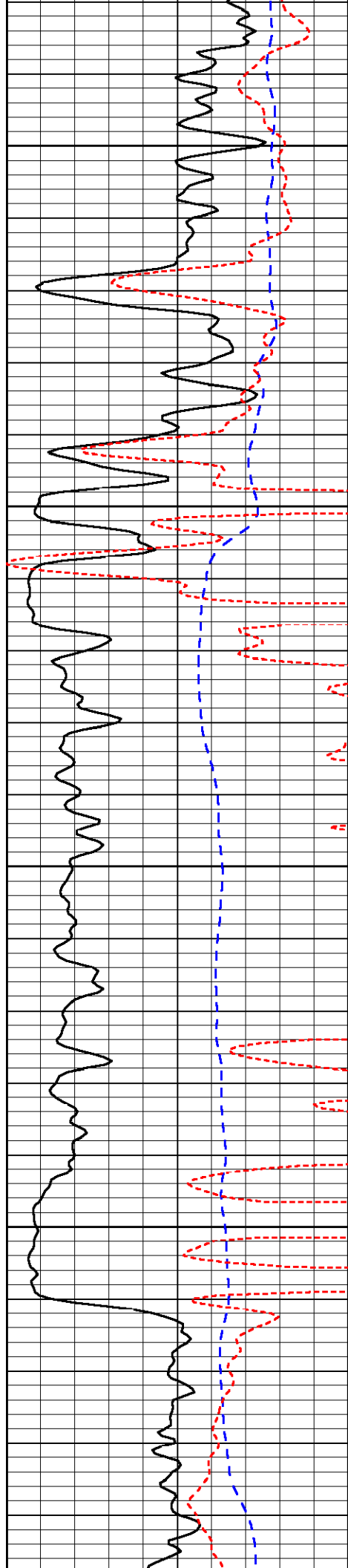

1050

1100

1150

1200

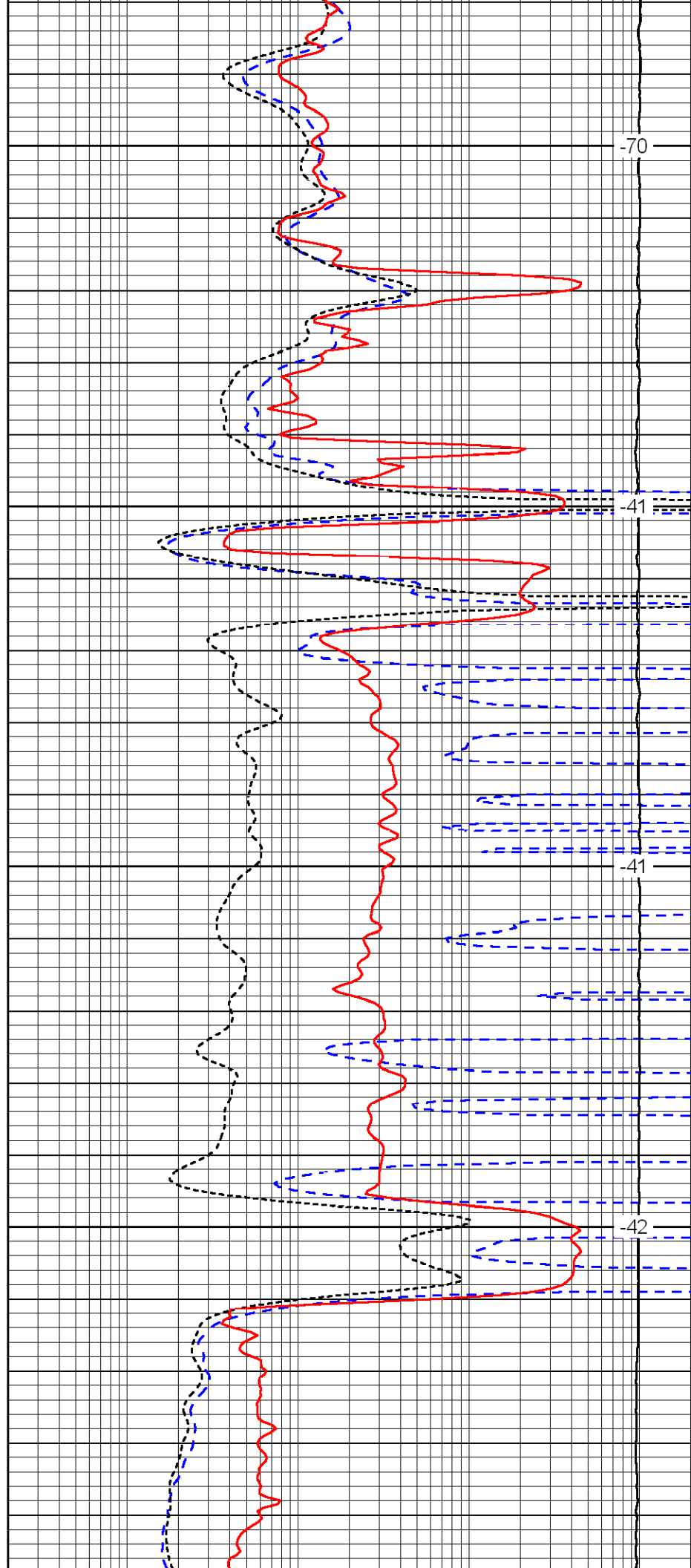

-70

-41

-41

-42

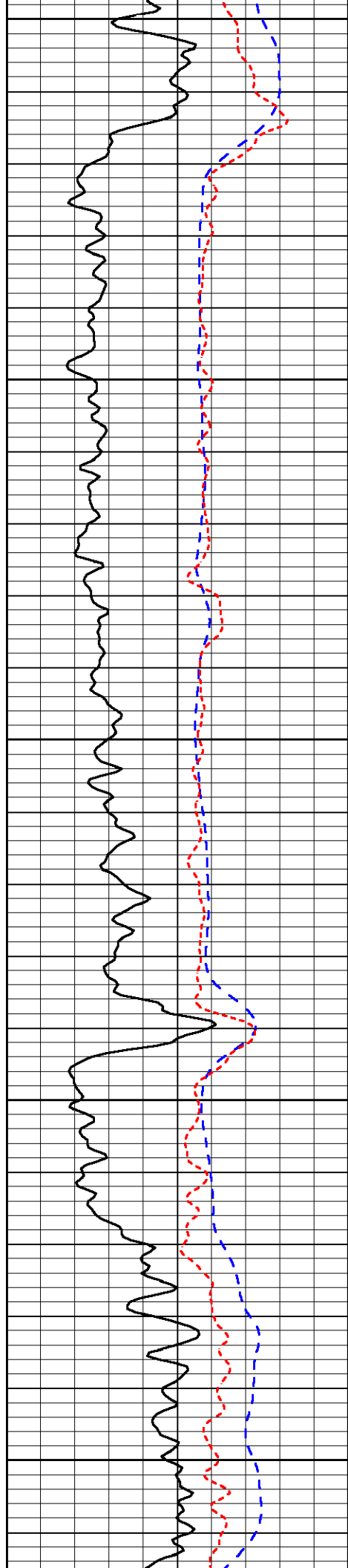

1250

1300

1350

1400

1450

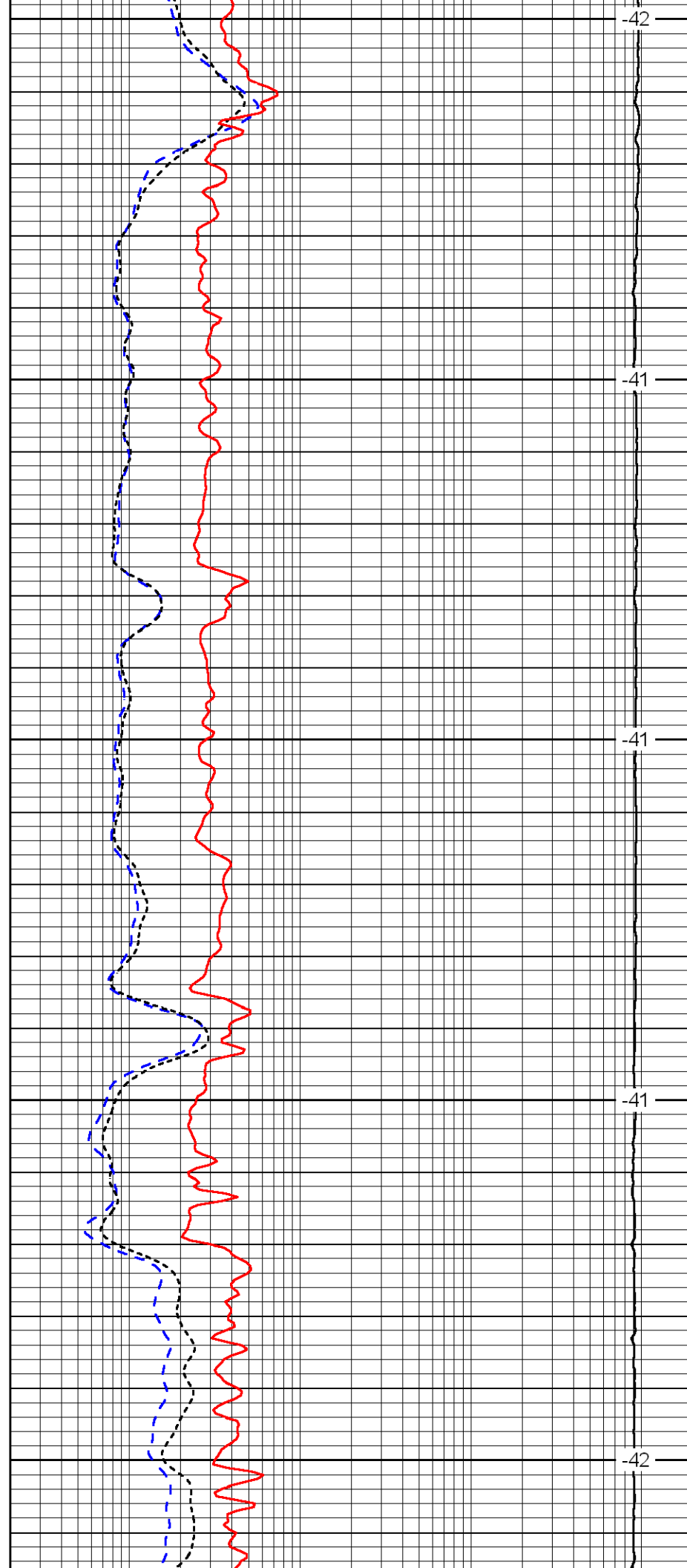

-42

-41

-41

-41

-42

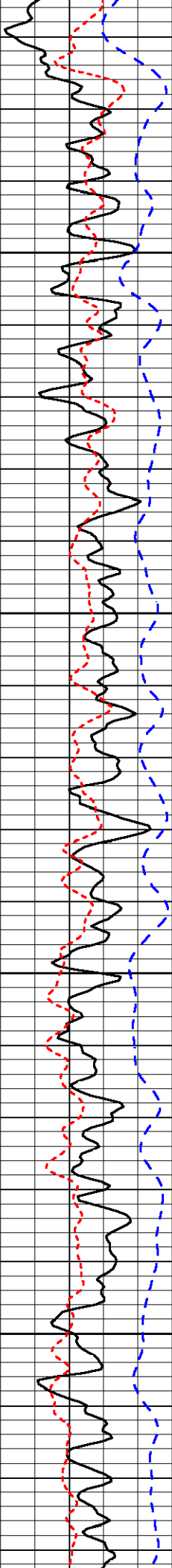

1500

1550

1600

1650

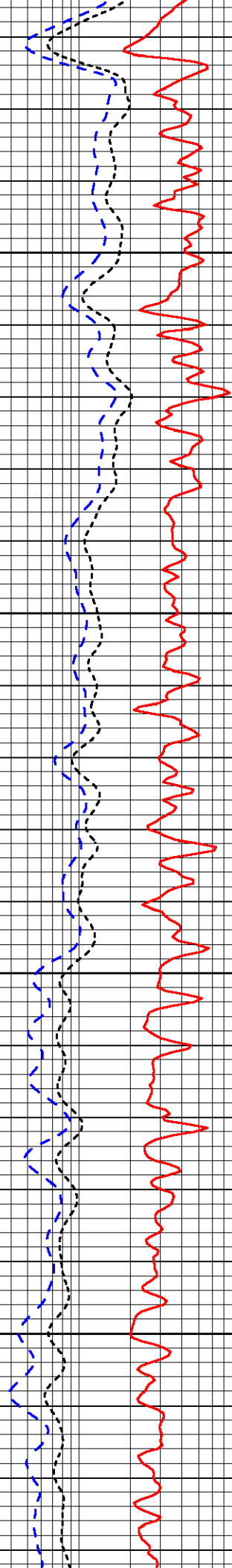

-41

-41

-41

-41

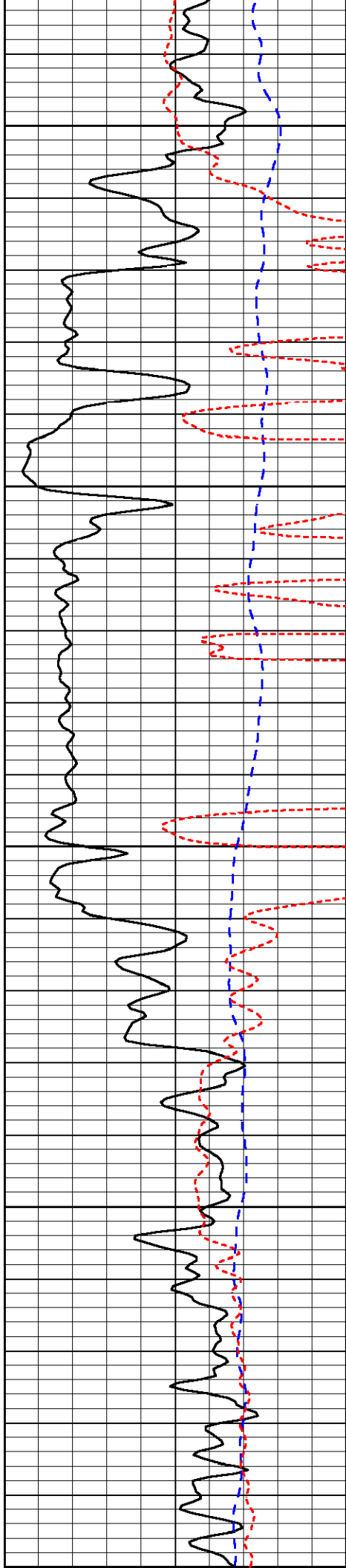

1700

1750

1800

1850

1900

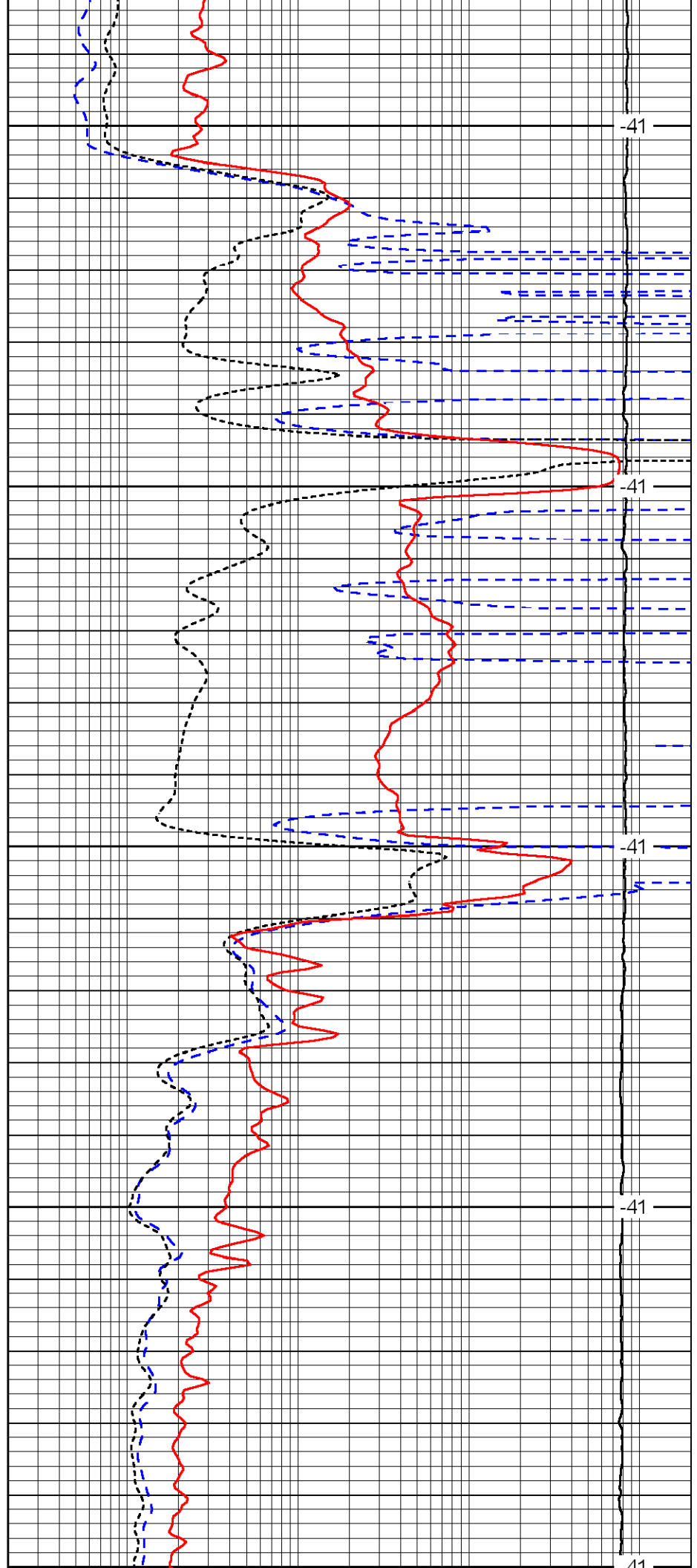

-41

-41

-41

-41

-41

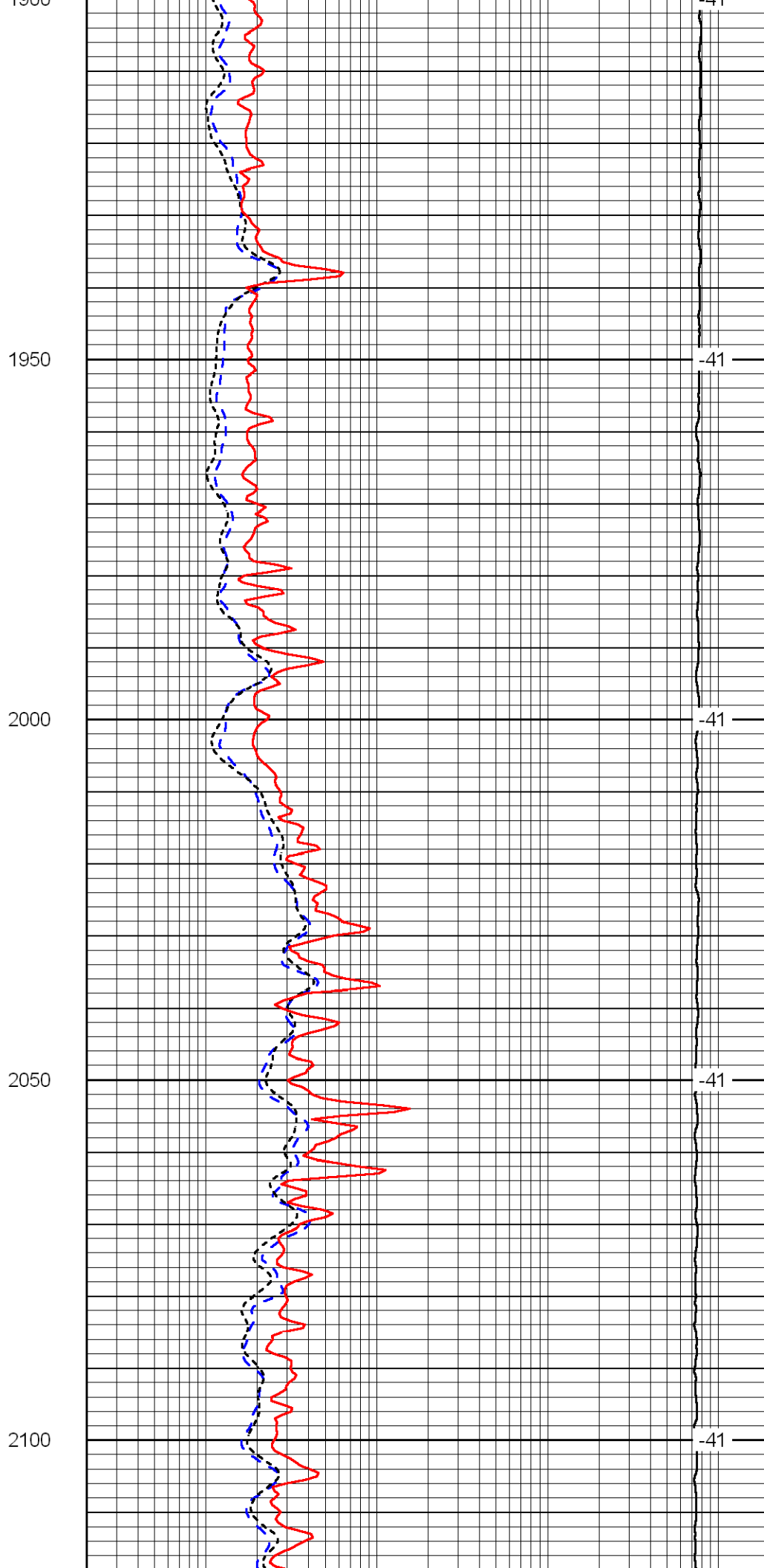
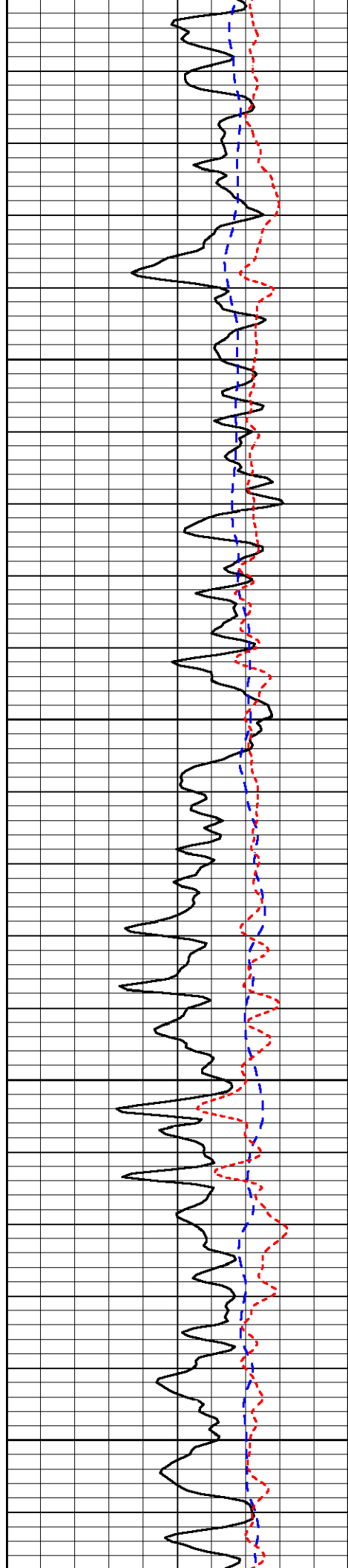

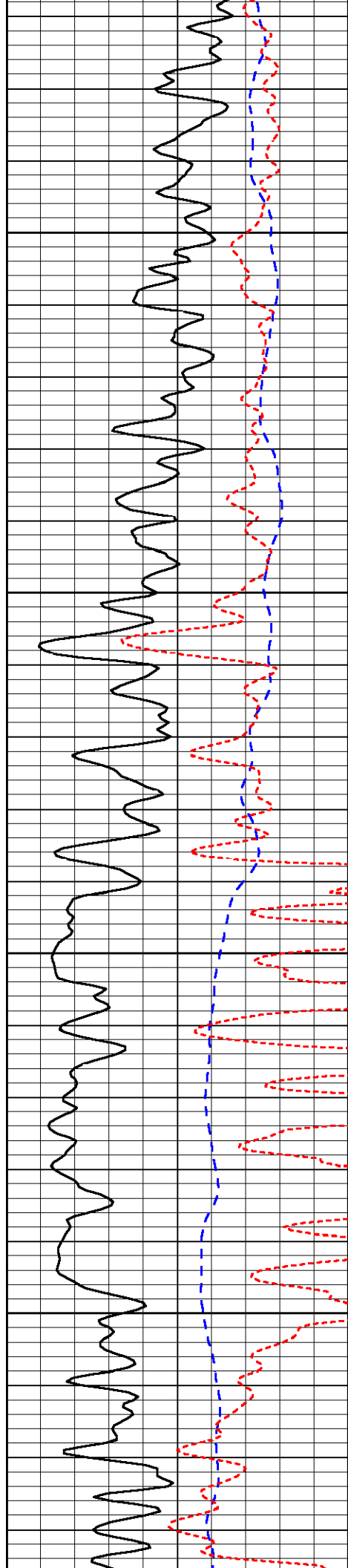

2150

2200

2250

2300

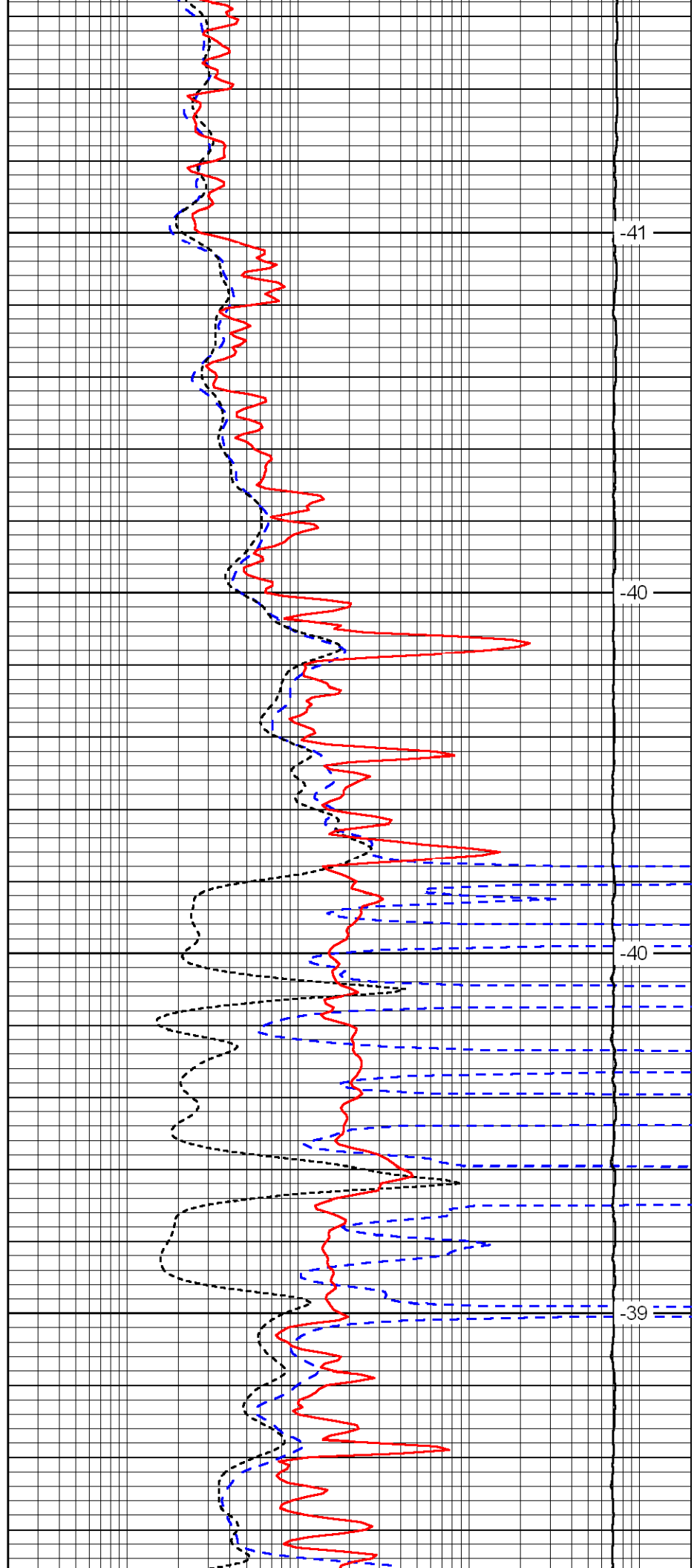

-41

-40

-40

-39

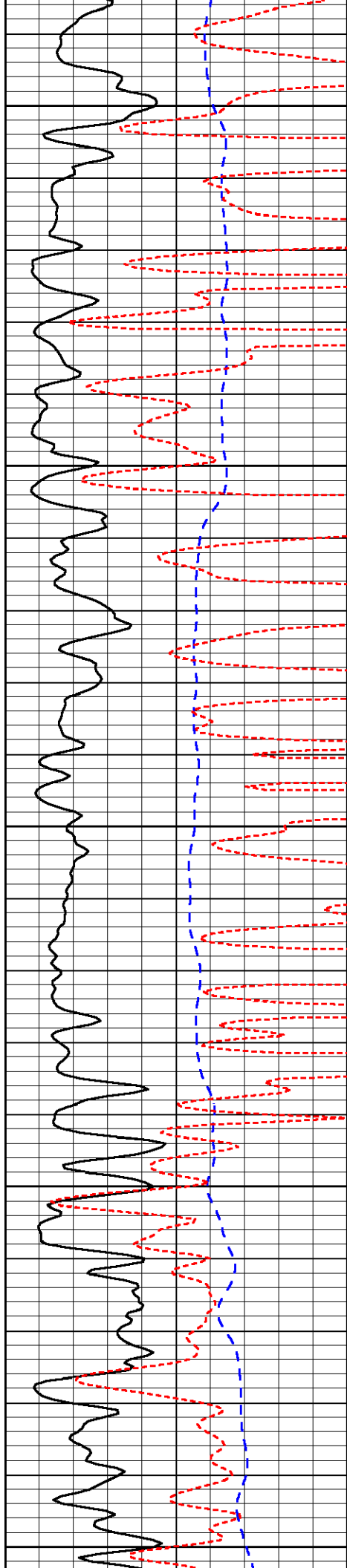

2350

2400

2450

2500

2550

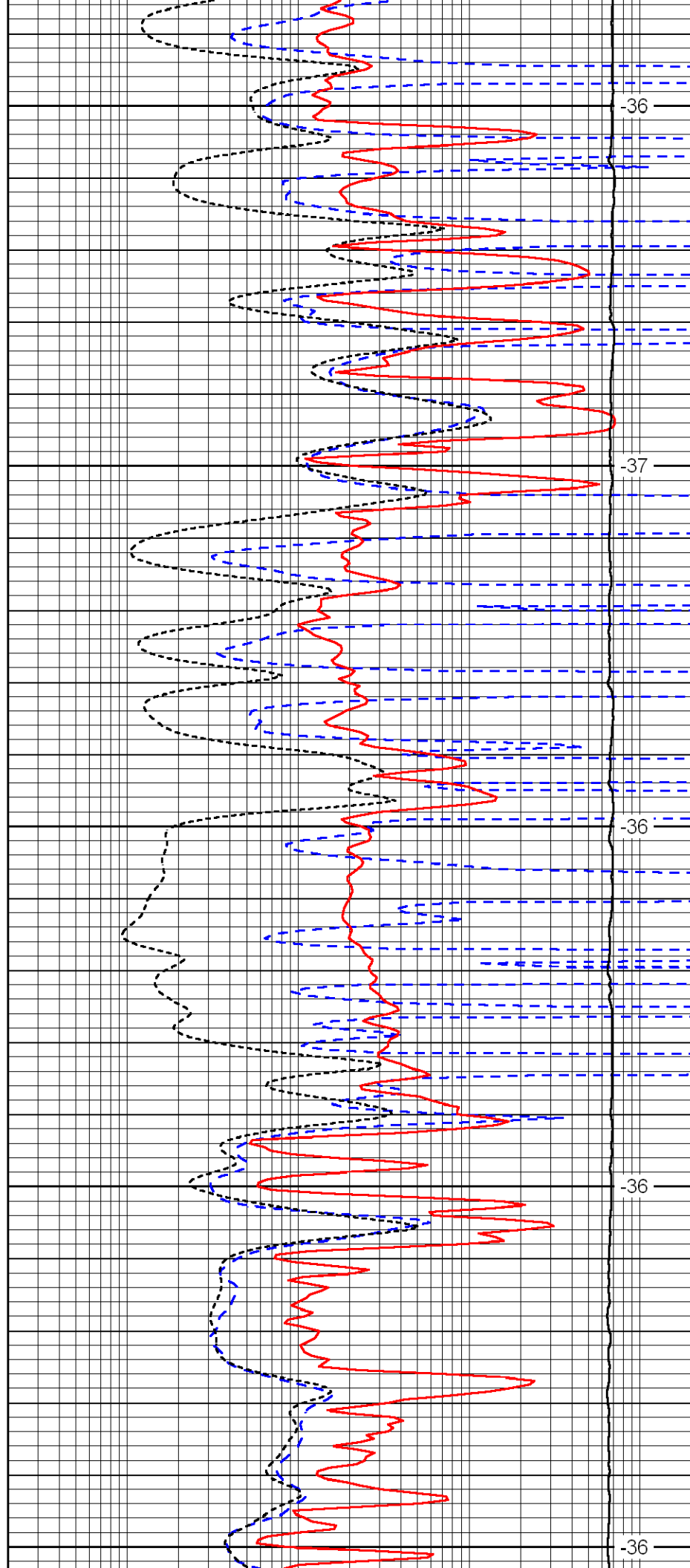

-36

-37

-36

-36

-36

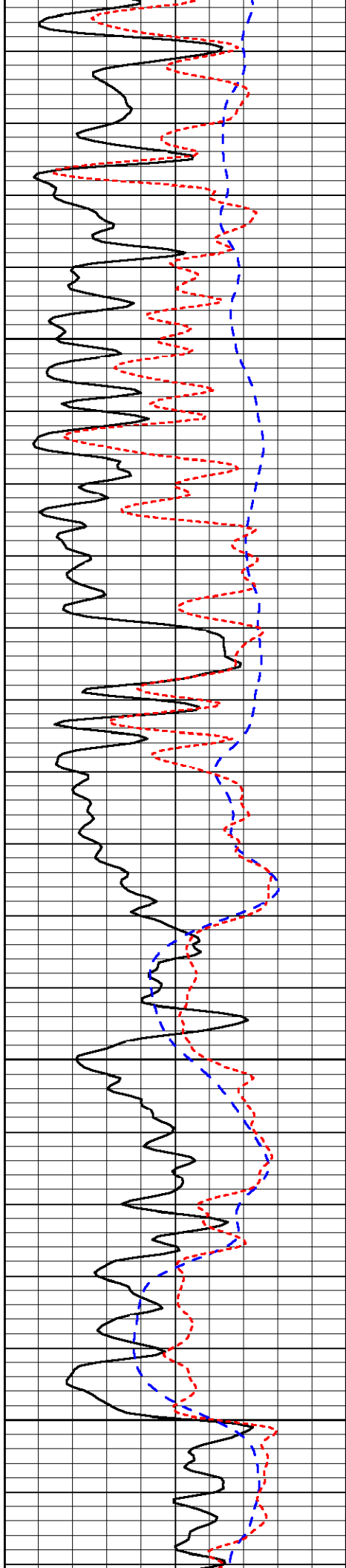

2600

2650

2700

2750

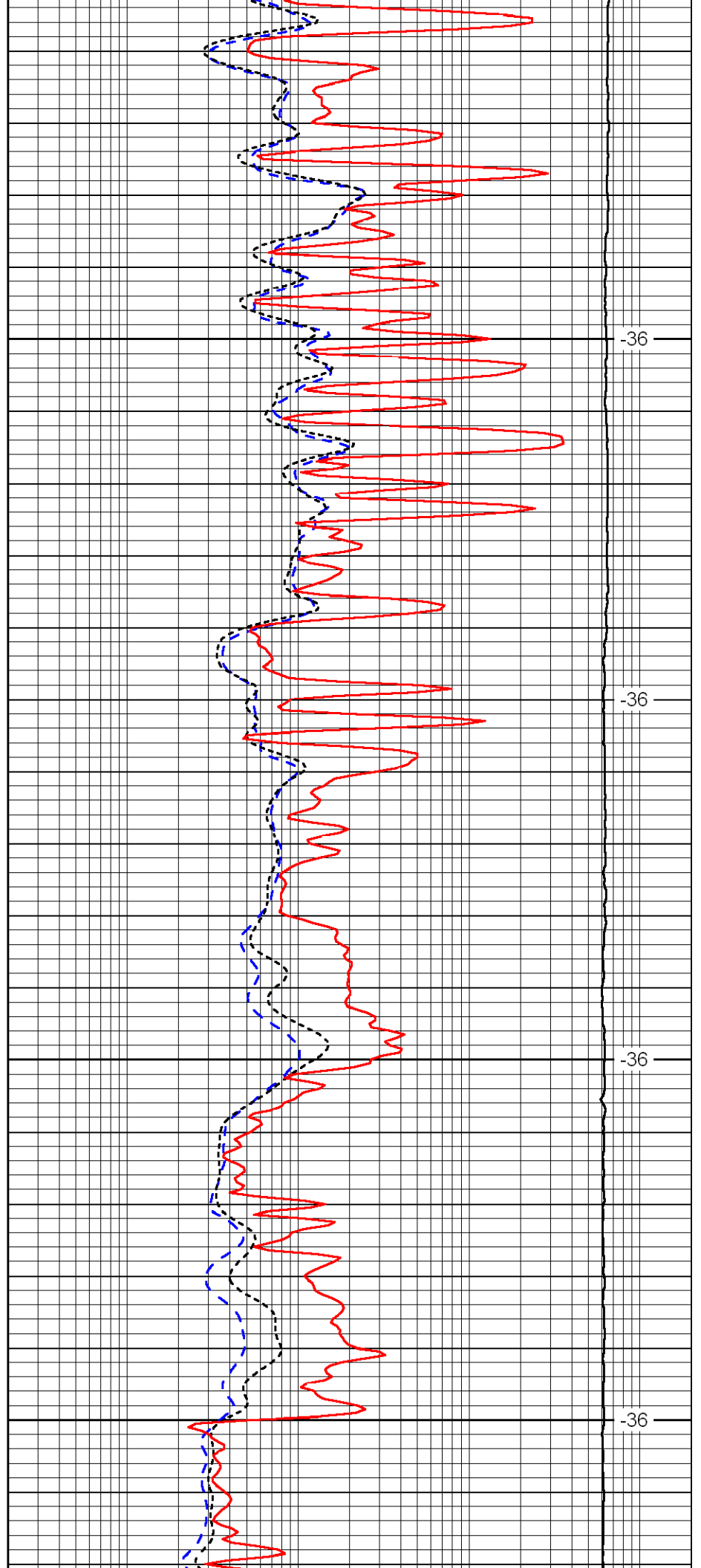

-36

-36

-36

-36

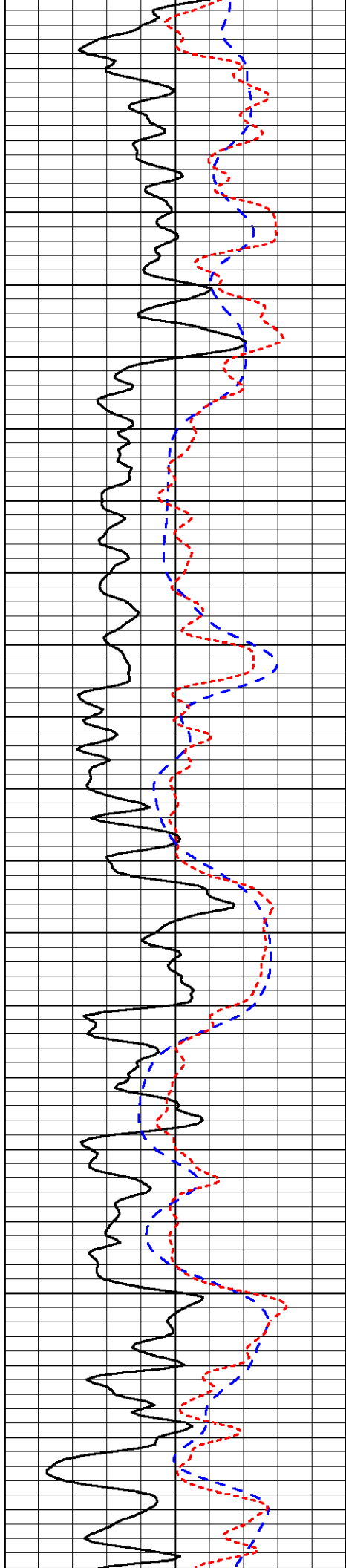

2800

2850

2900

2950

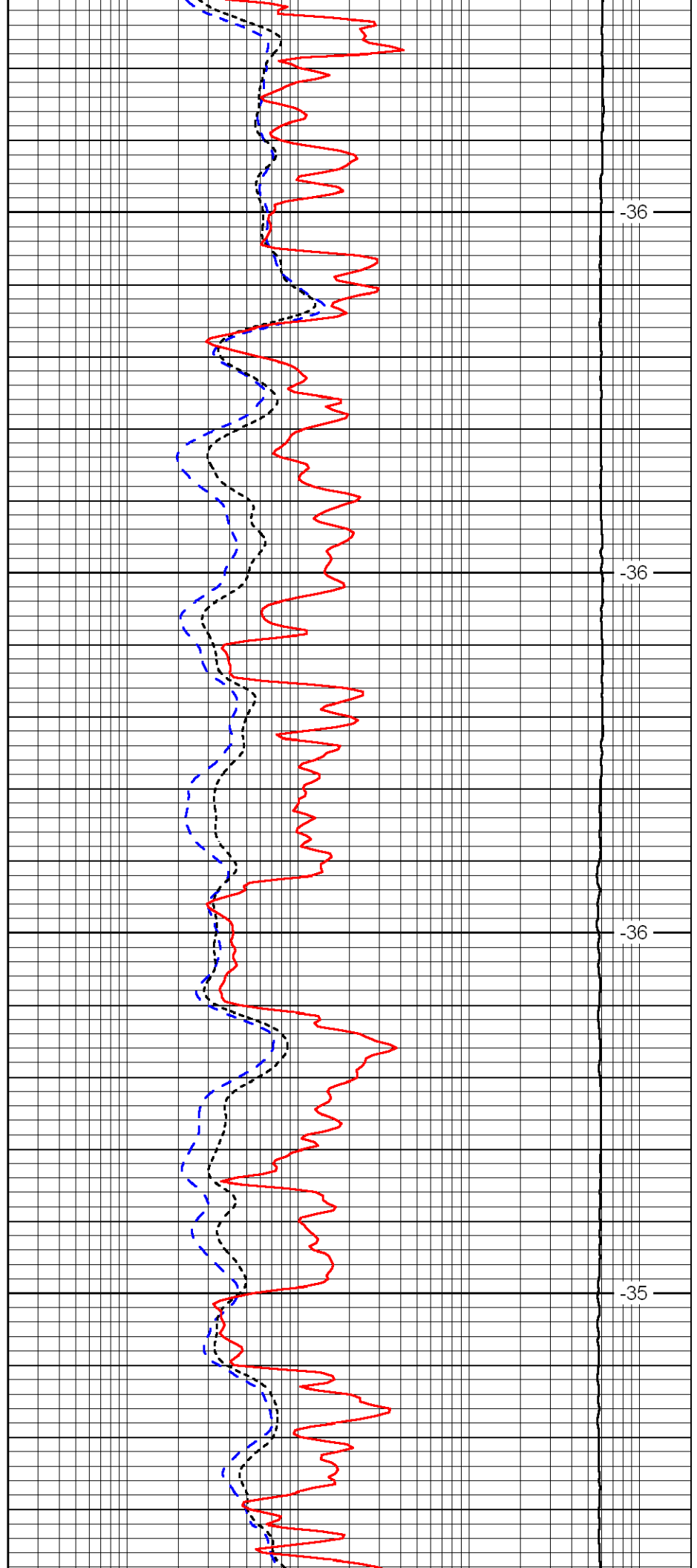

-36

-36

-36

-35

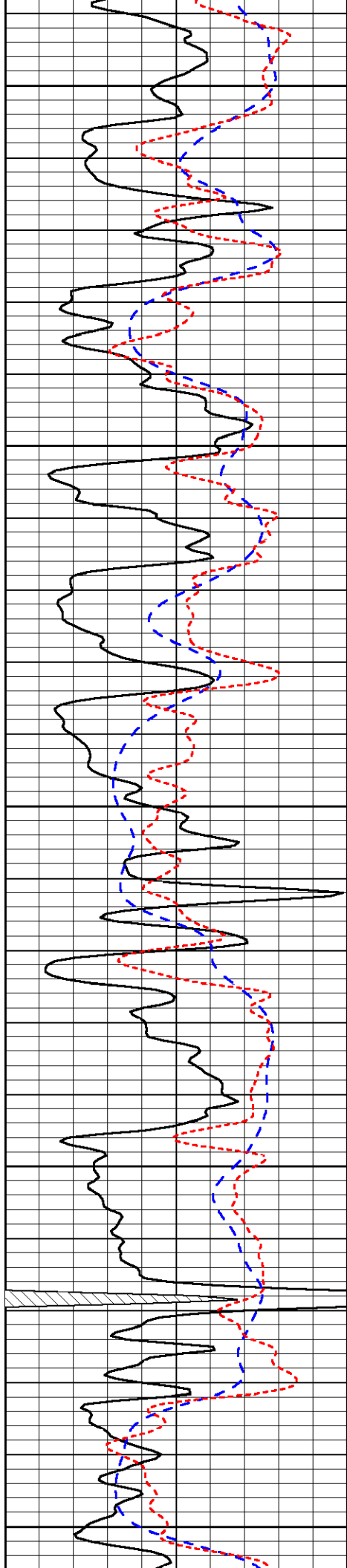

3000

3050

3100

3150

3200

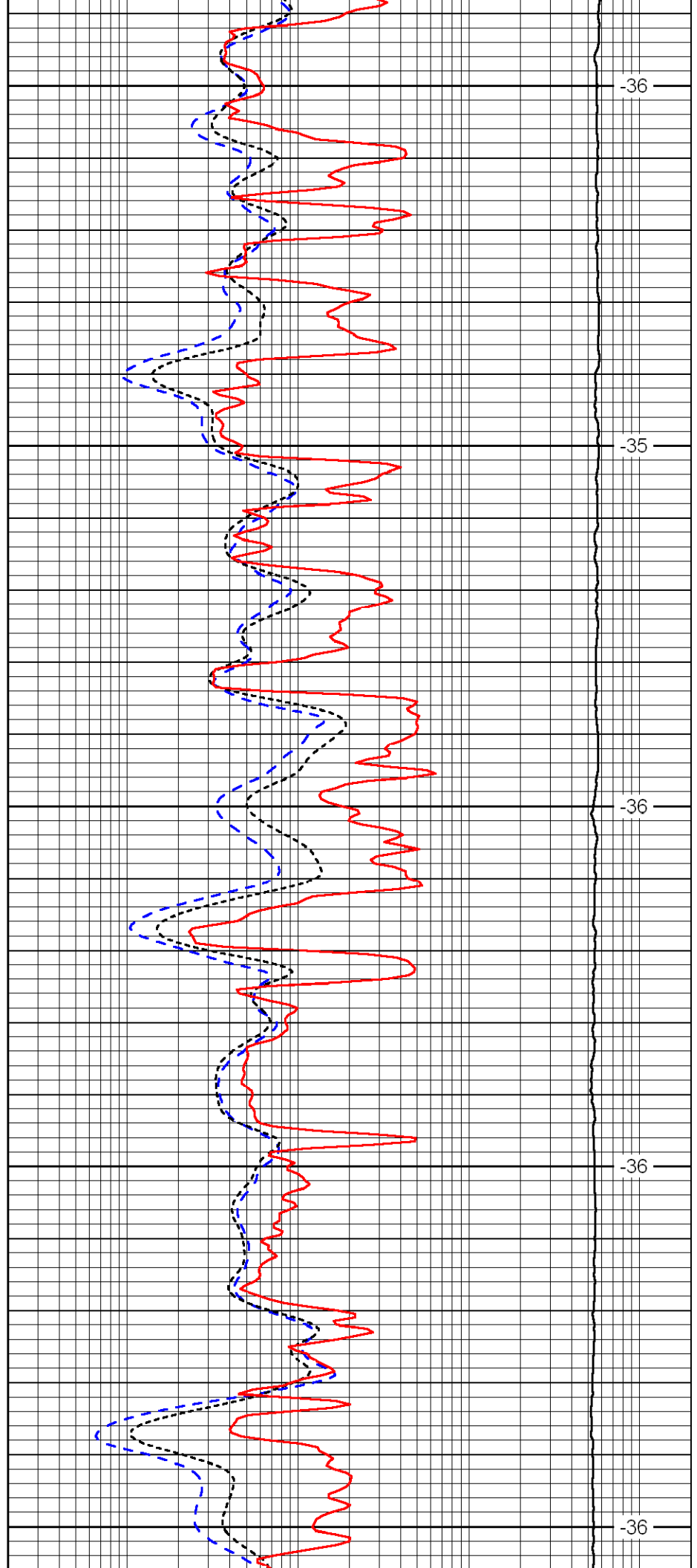

-36

-35

-36

-36

-36

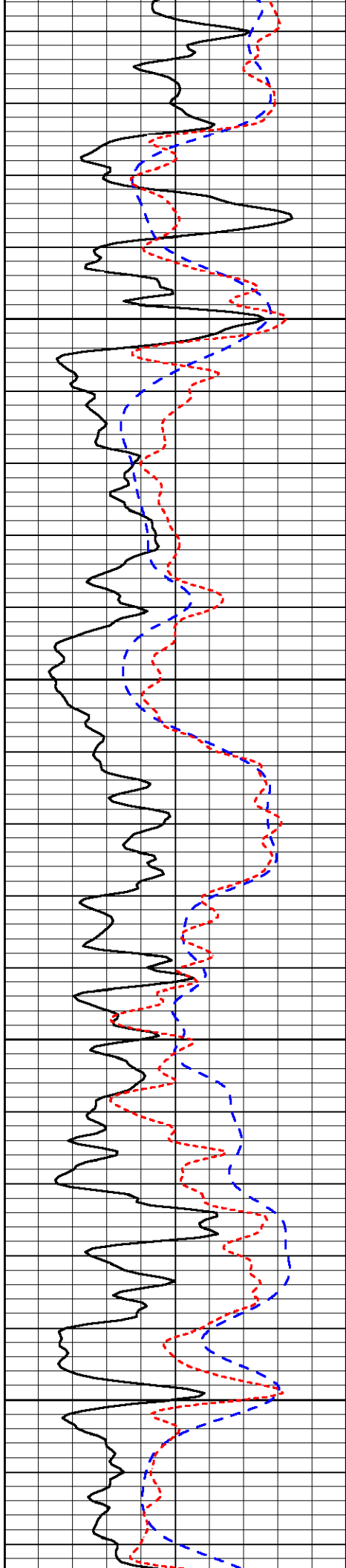

3250

3300

3350

3400

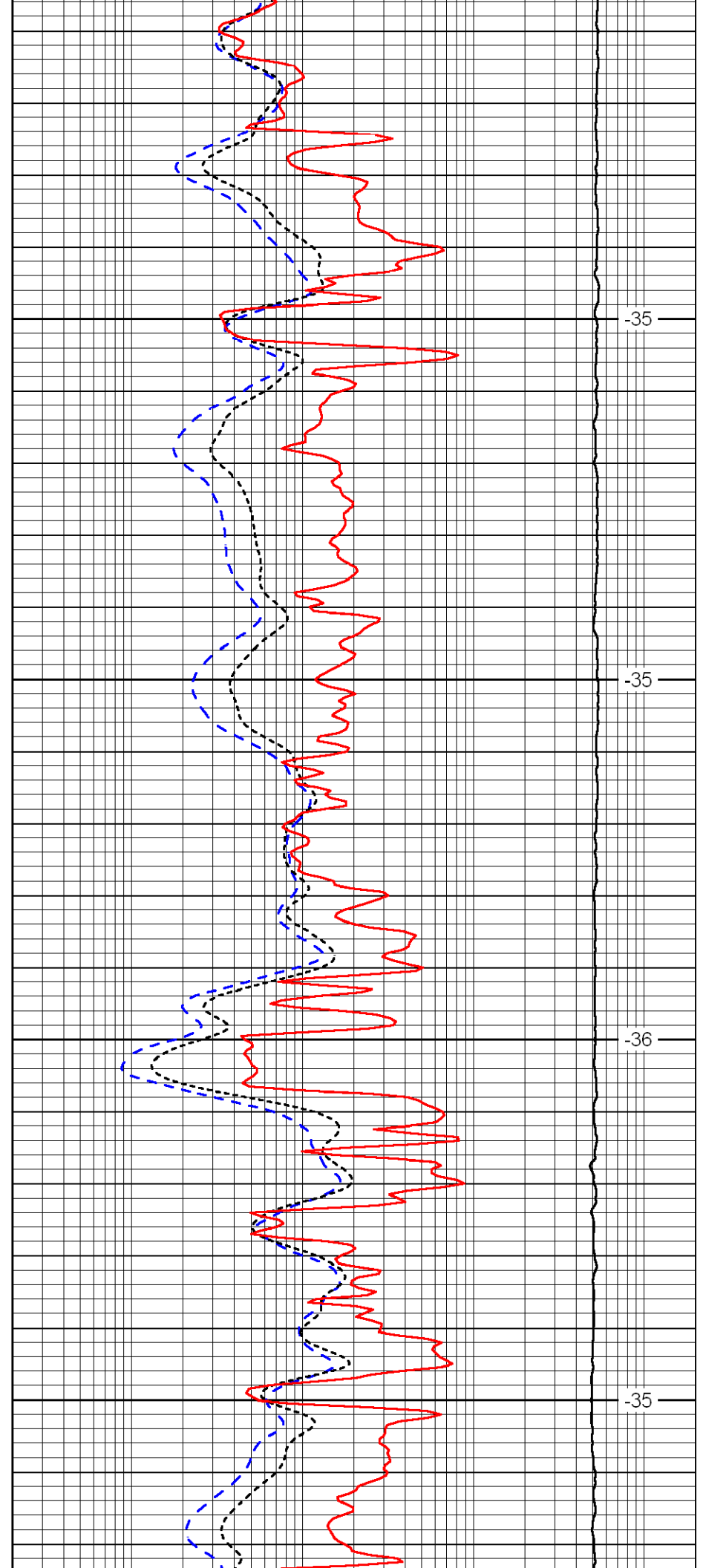

-35

-35

-36

-35

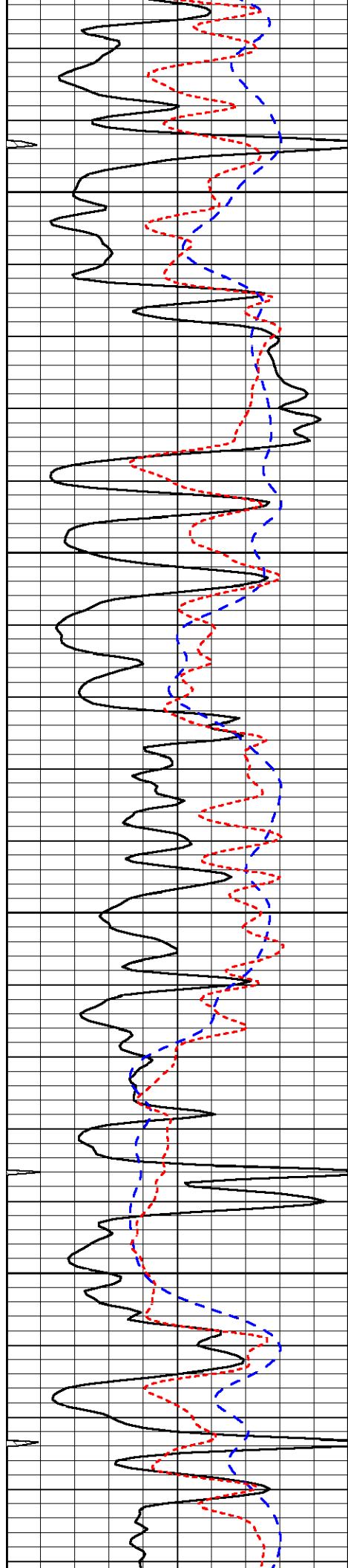

3450

3500

3550

3600

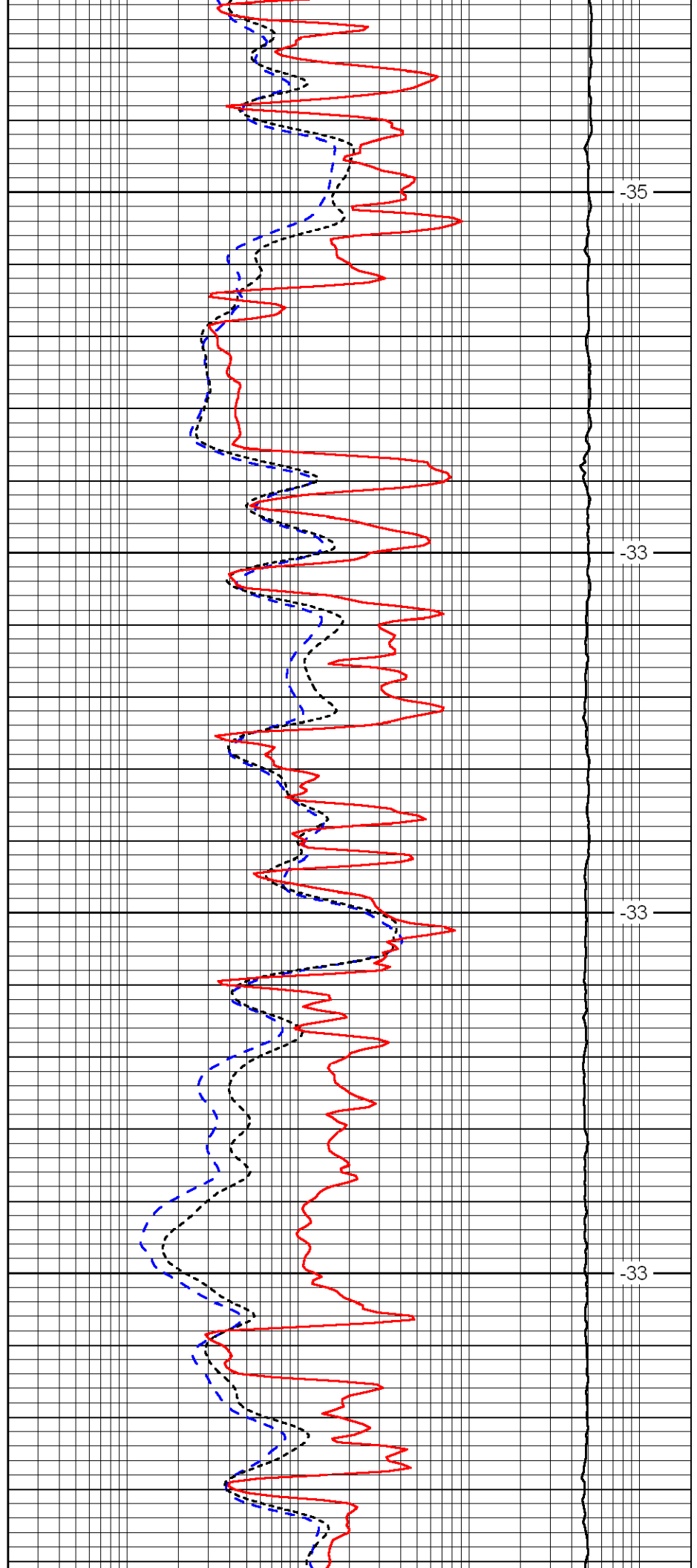

-35

-33

-33

-33

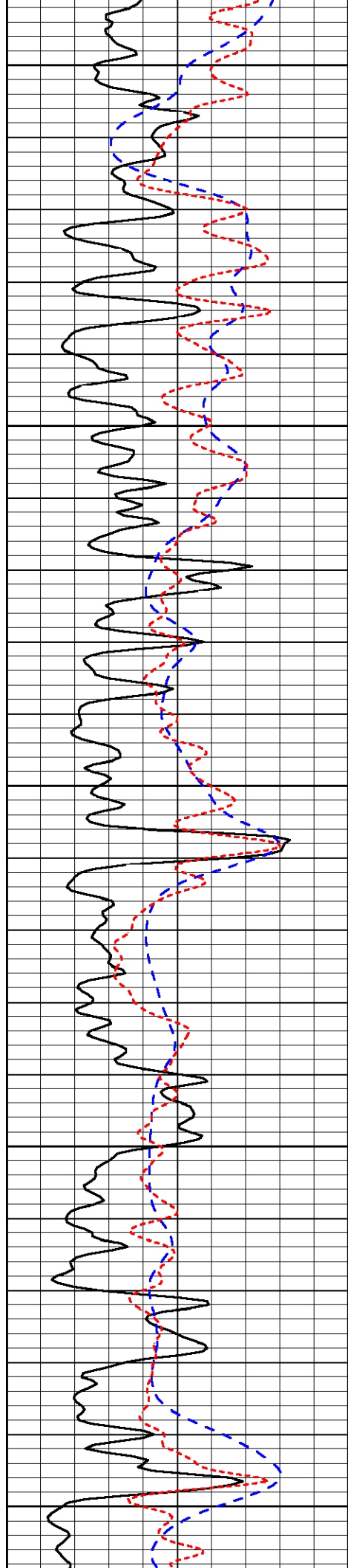

3650

3700

3750

3800

3850

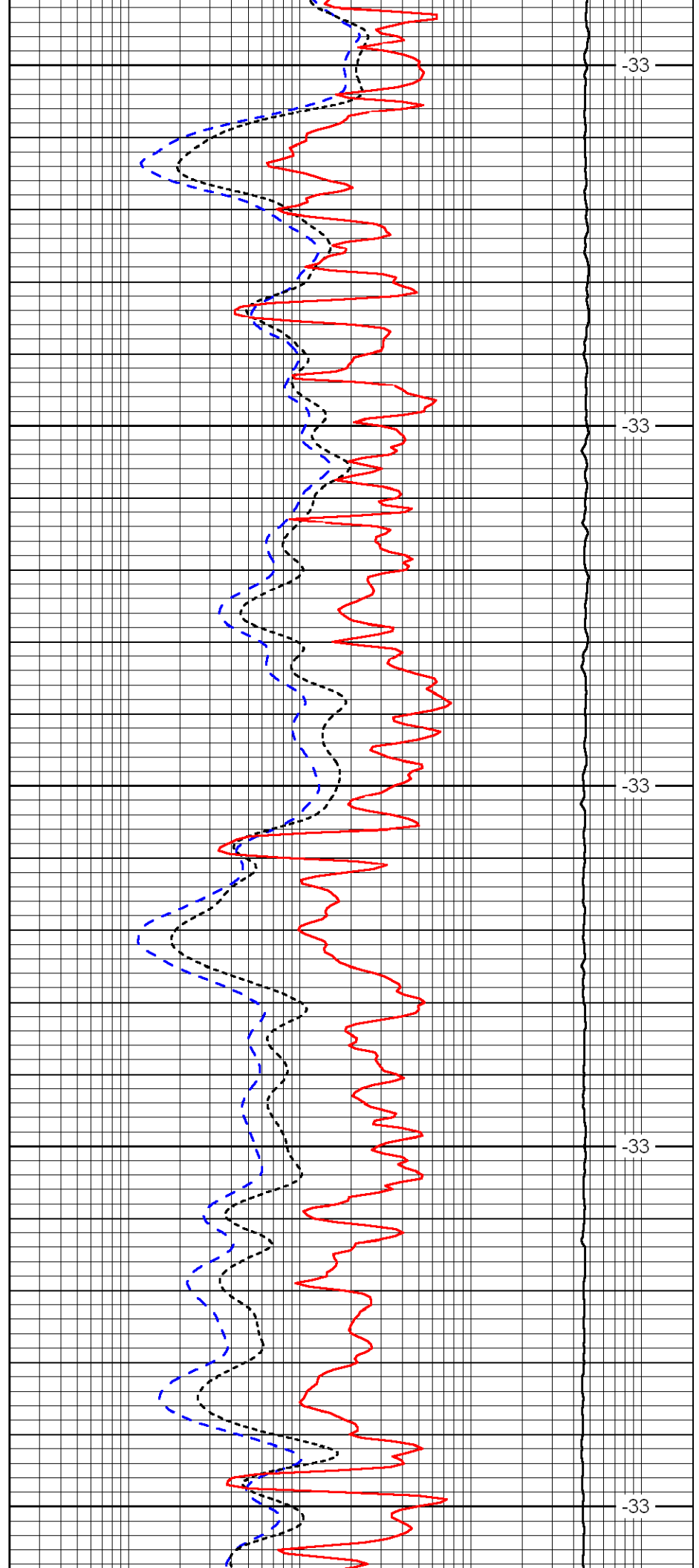

-33

-33

-33

-33

-33

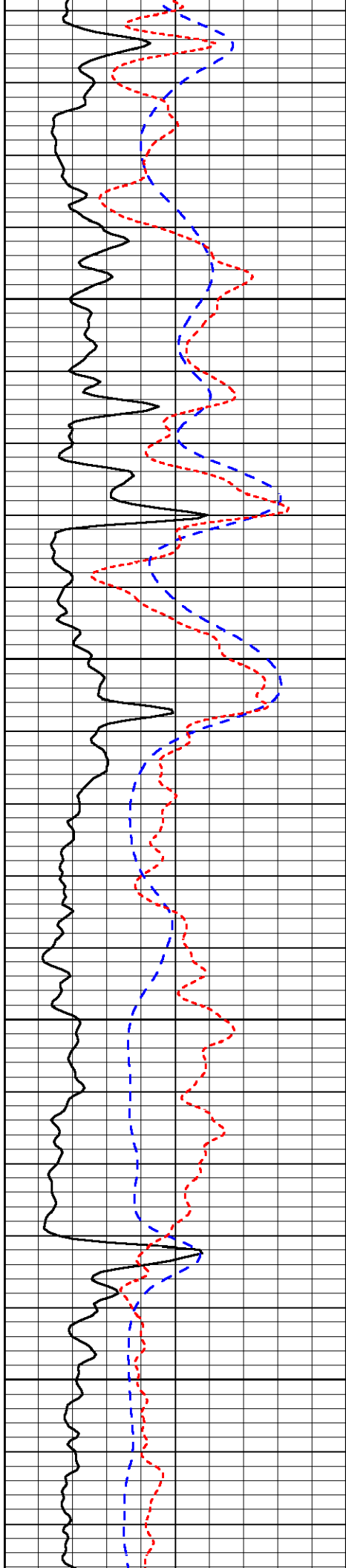

3900

3950

4000

4050

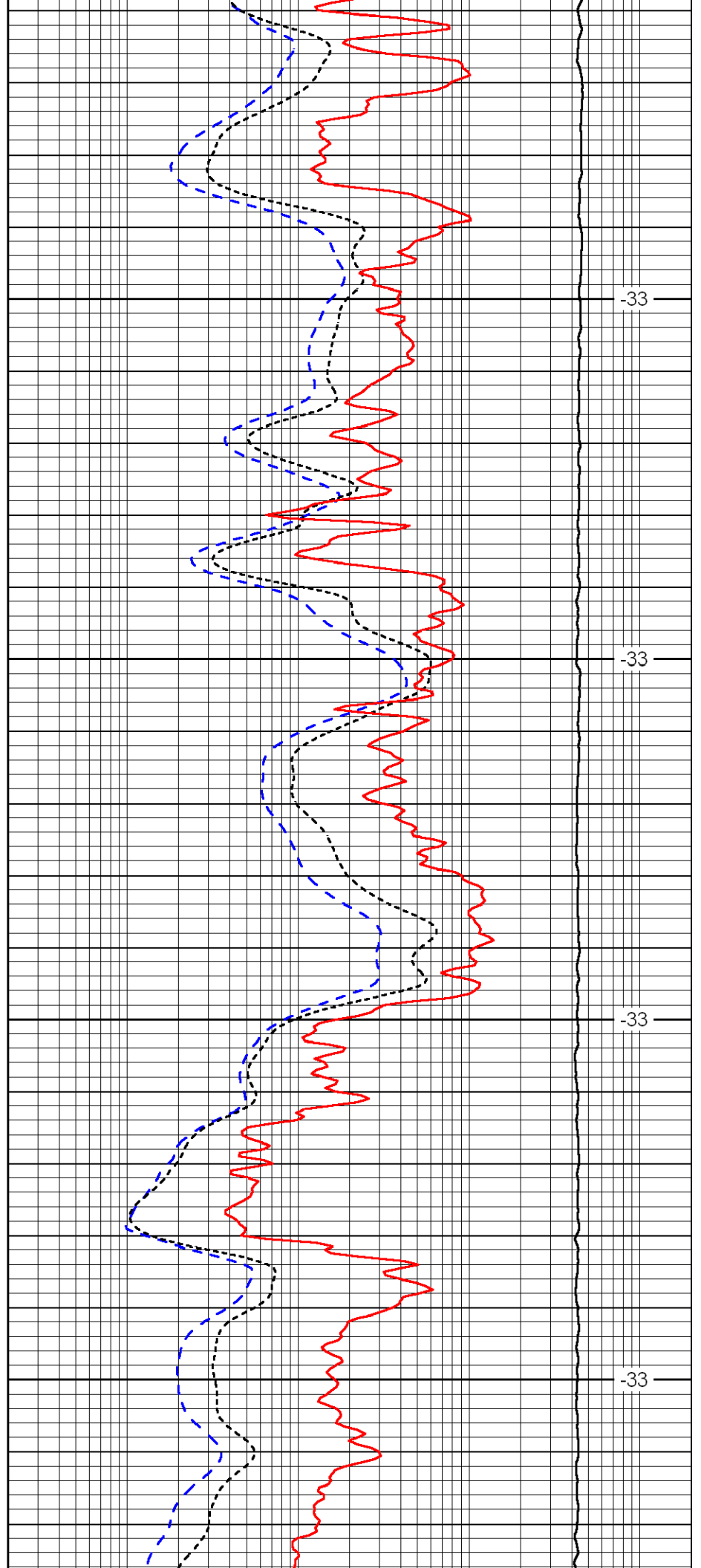

-33

-33

-33

-33

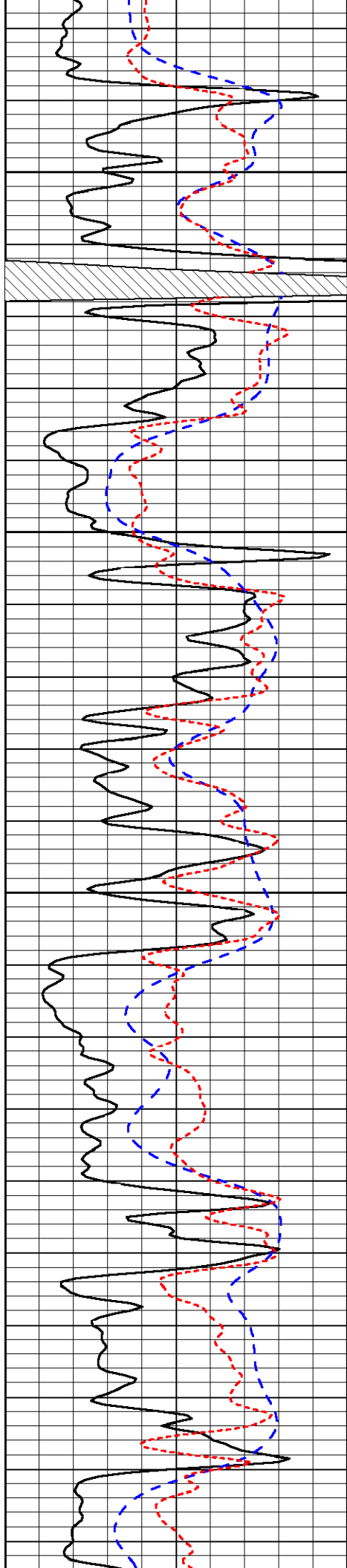

4100

4150

4200

4250

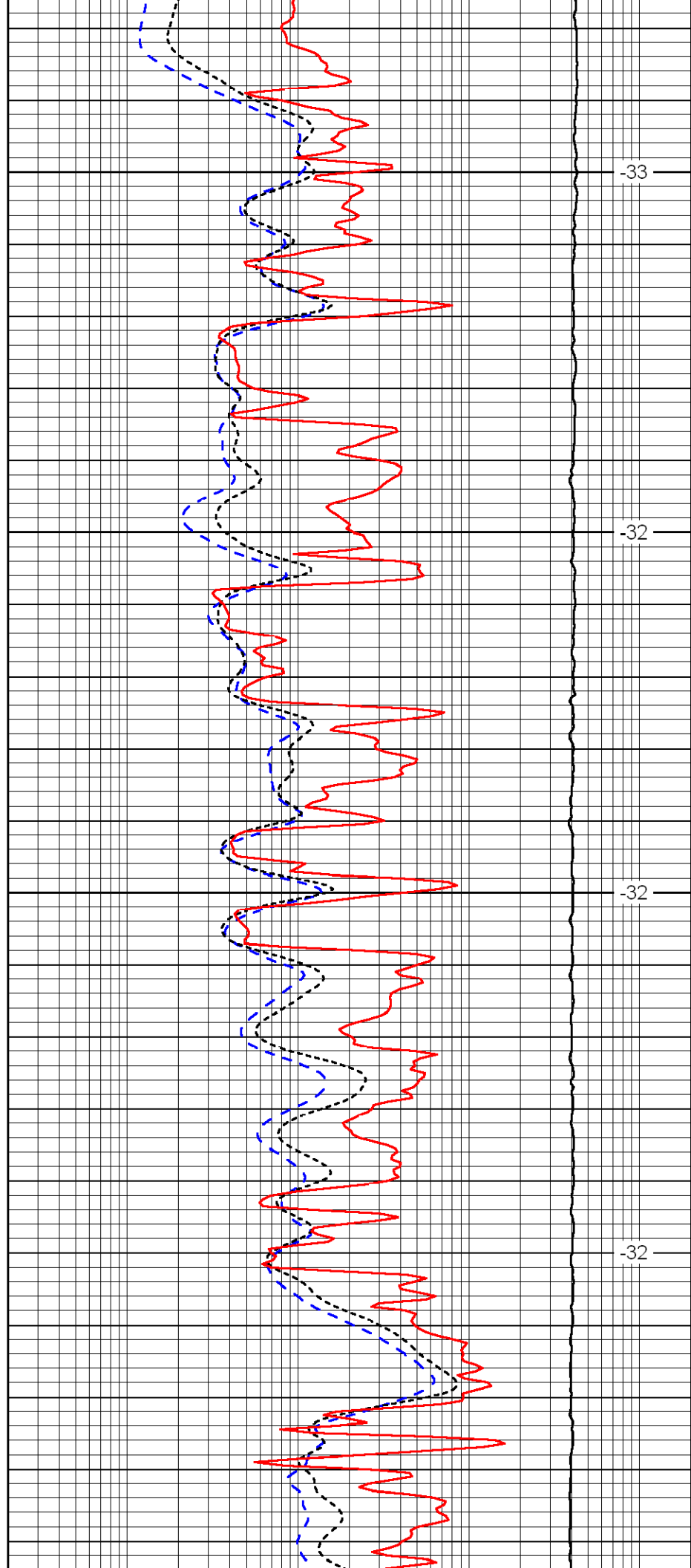

-33

-32

-32

-32

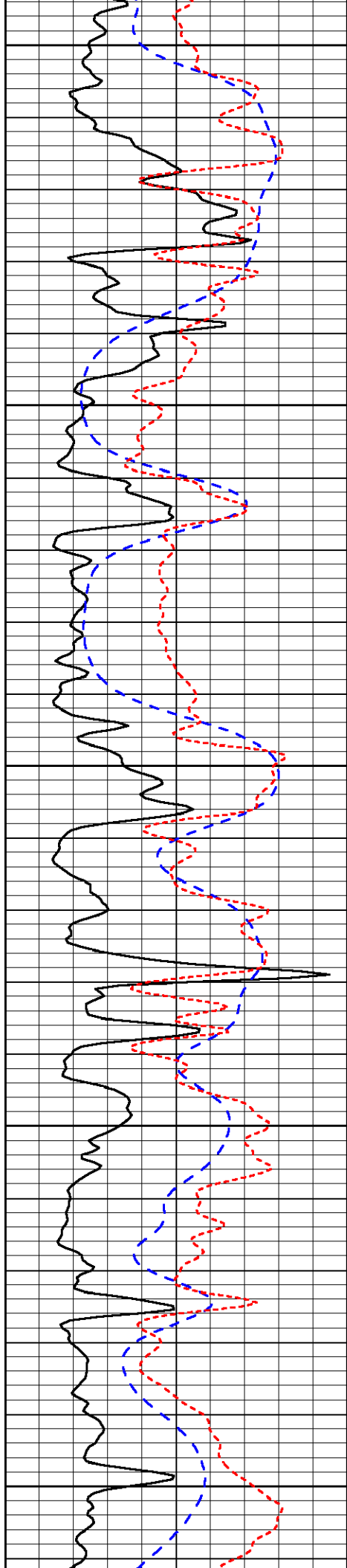

4300

4350

4400

4450

4500

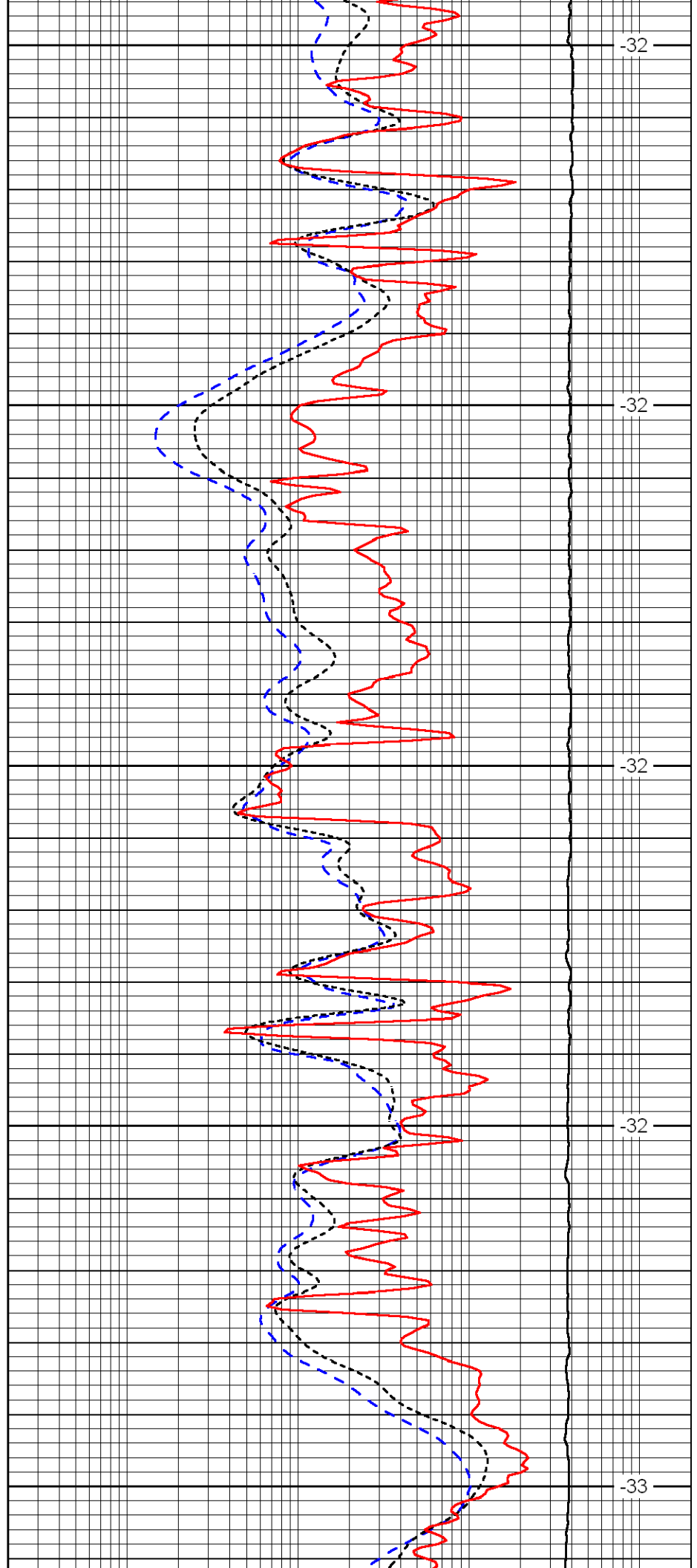

-32

-32

-32

-32

-33

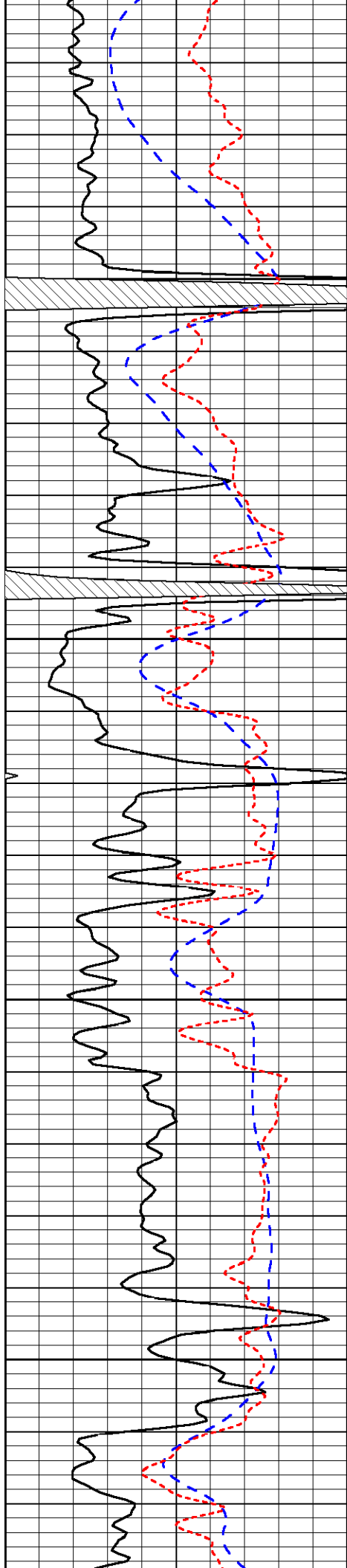

4550

4600

4650

4700

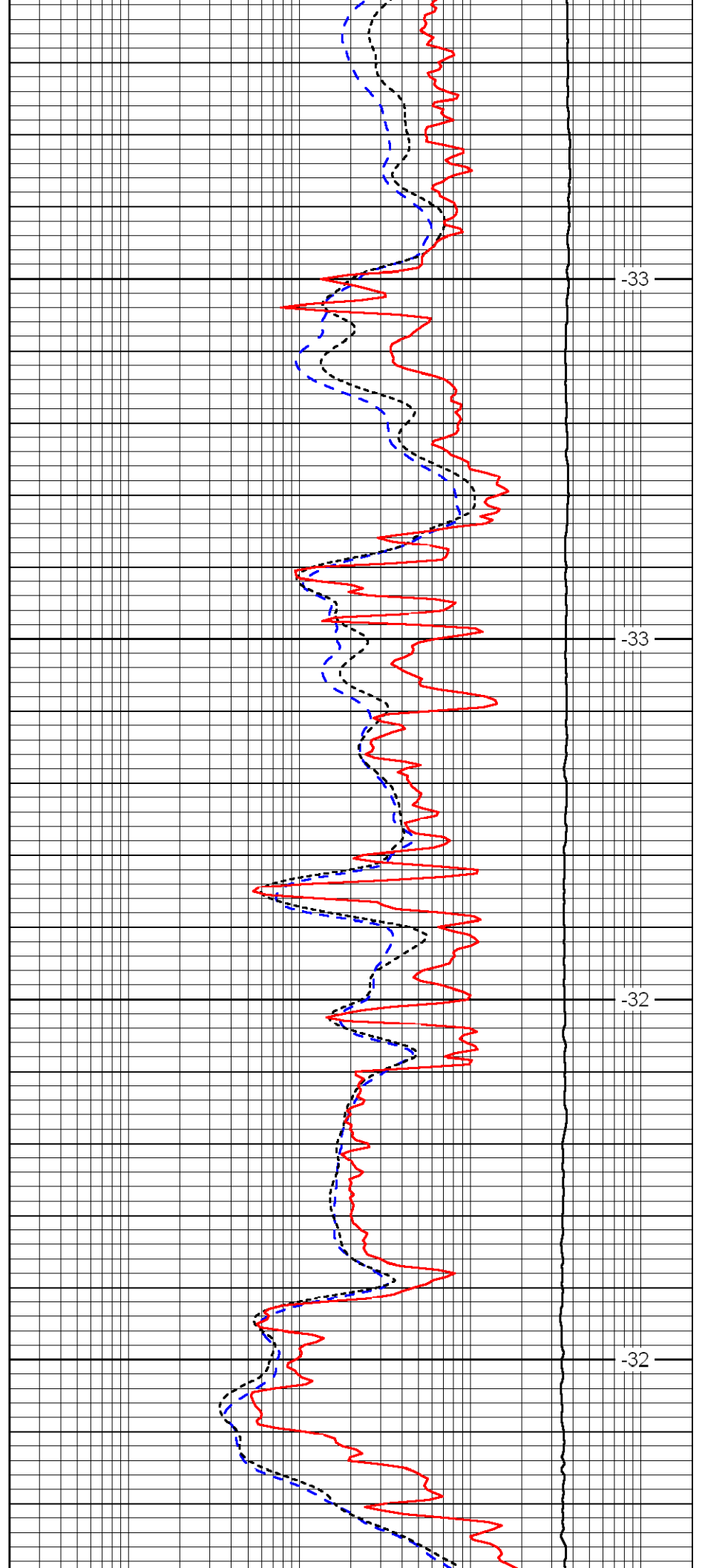

-33

-33

-32

-32

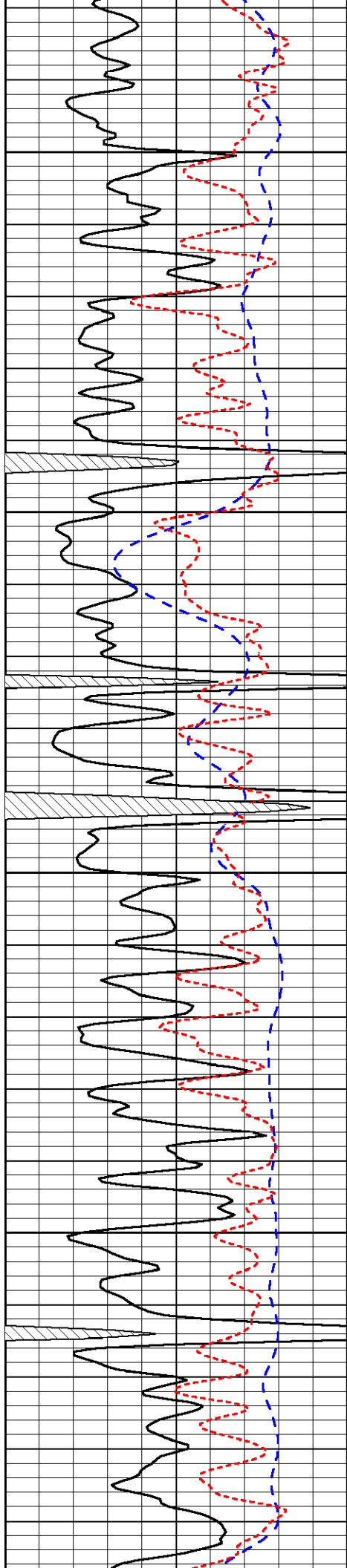

4750

4800

4850

4900

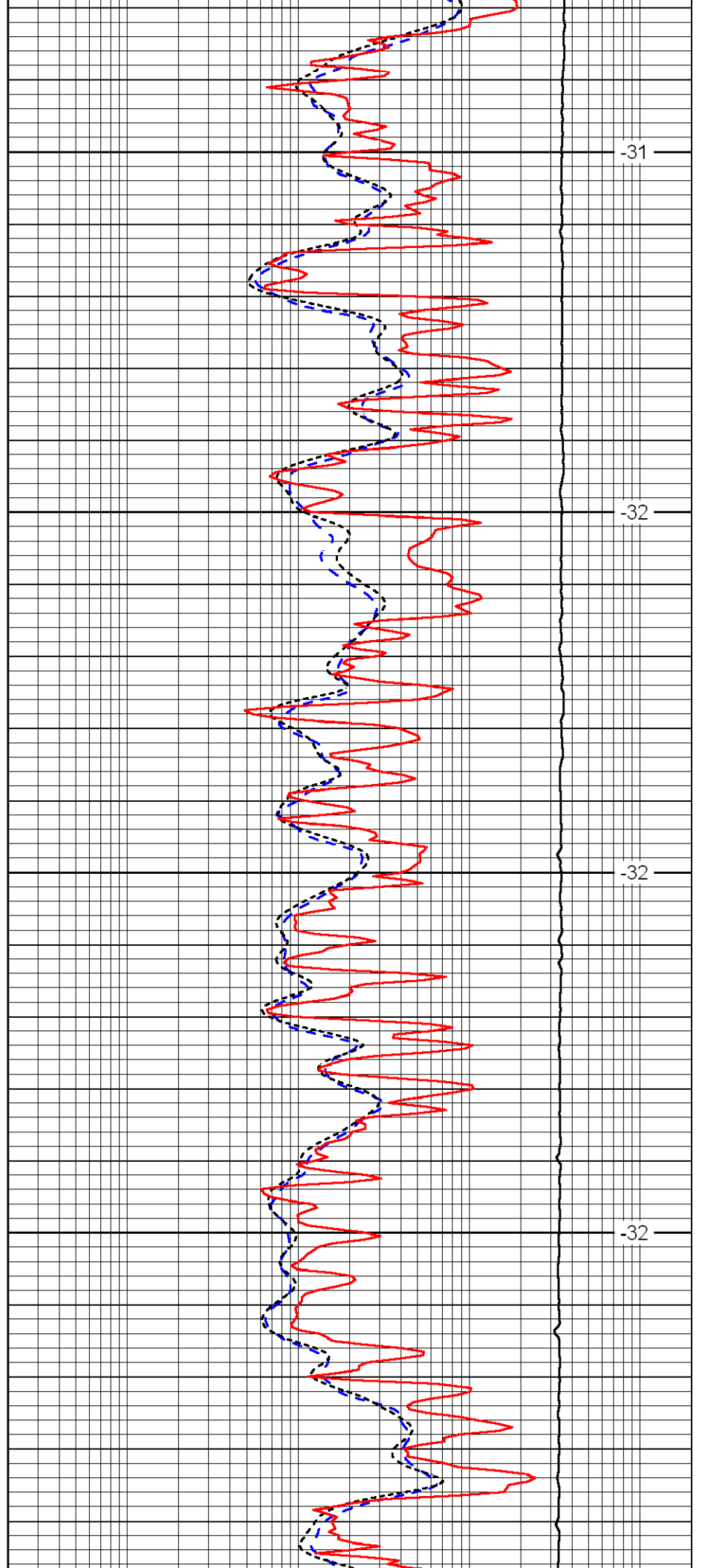

-31

-32

-32

-32

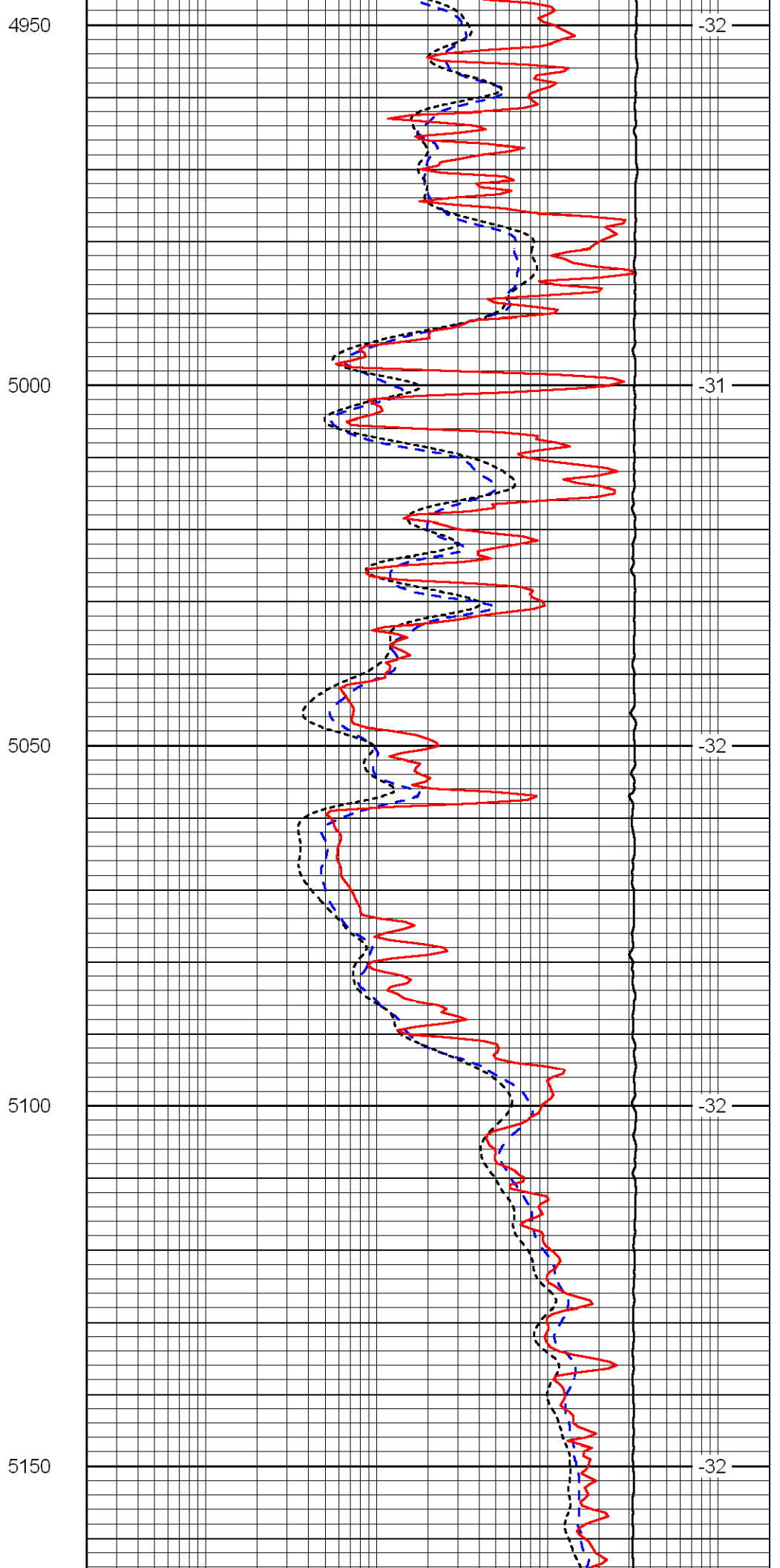
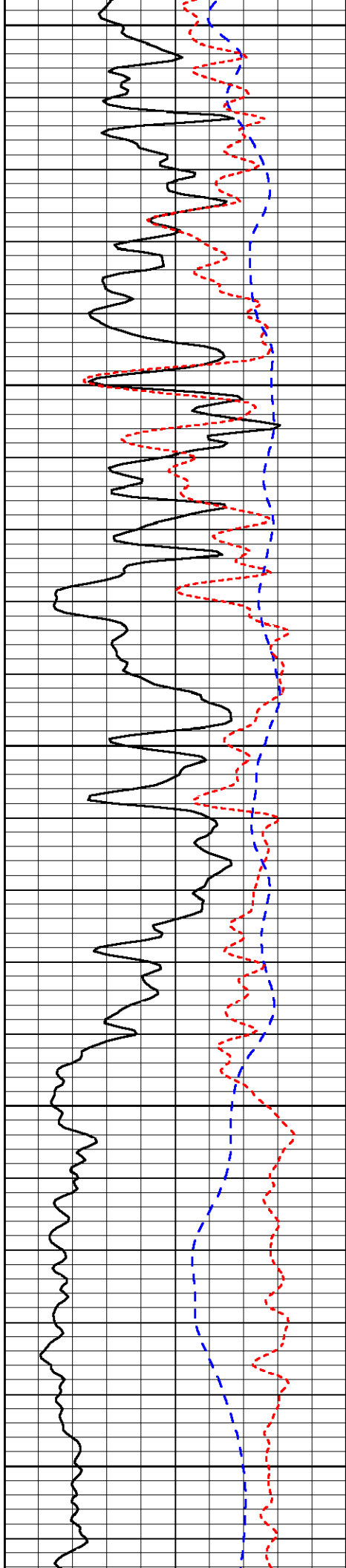

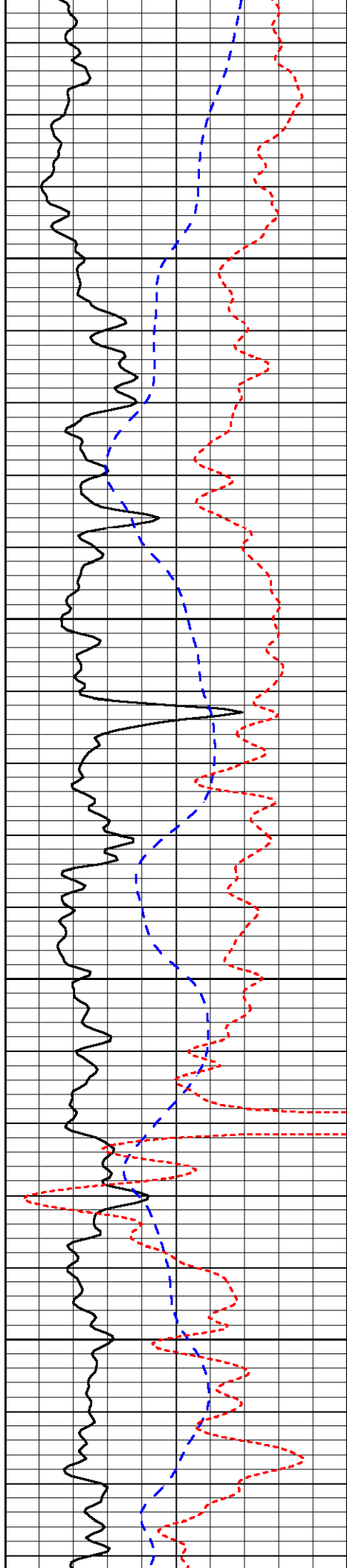

5200

5250

5300

5350

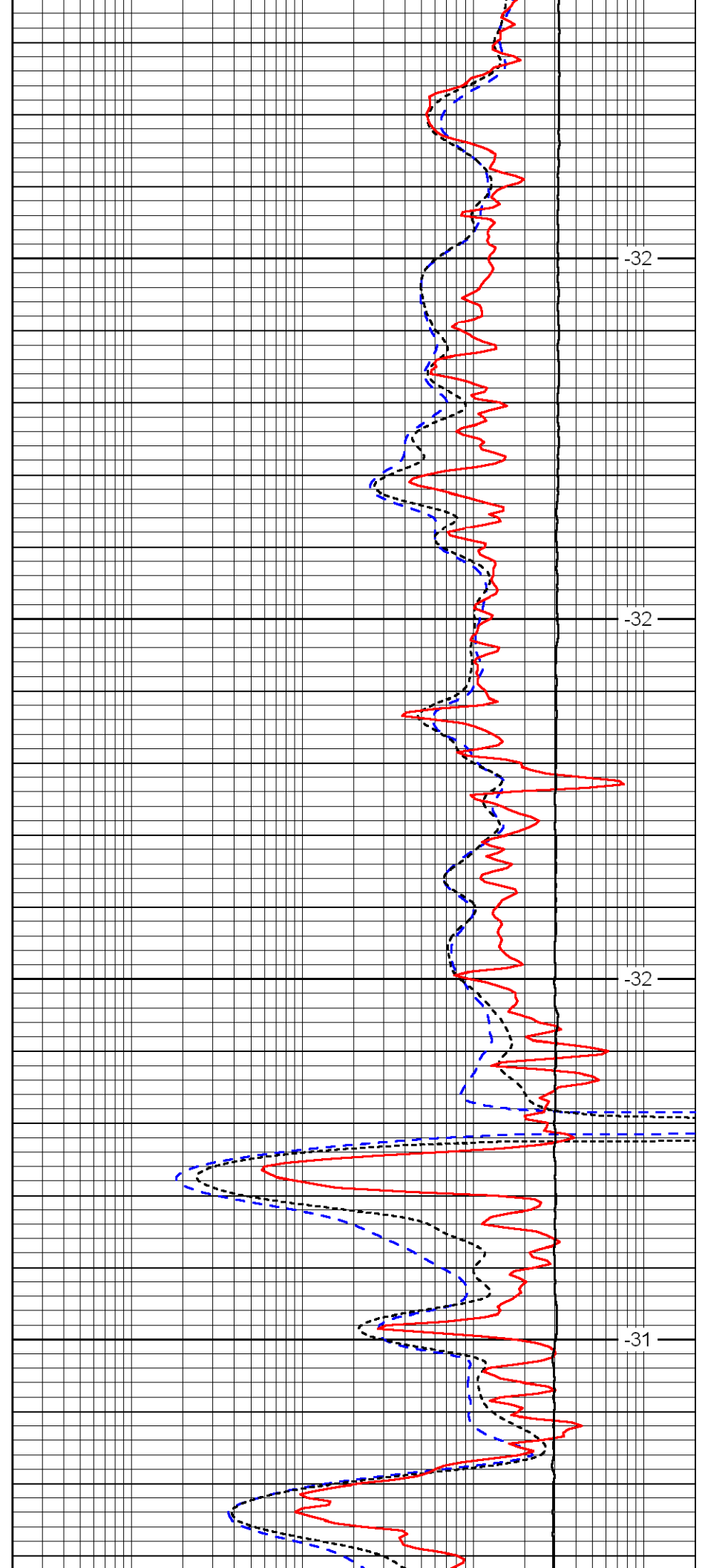

-32

-32

-32

-31

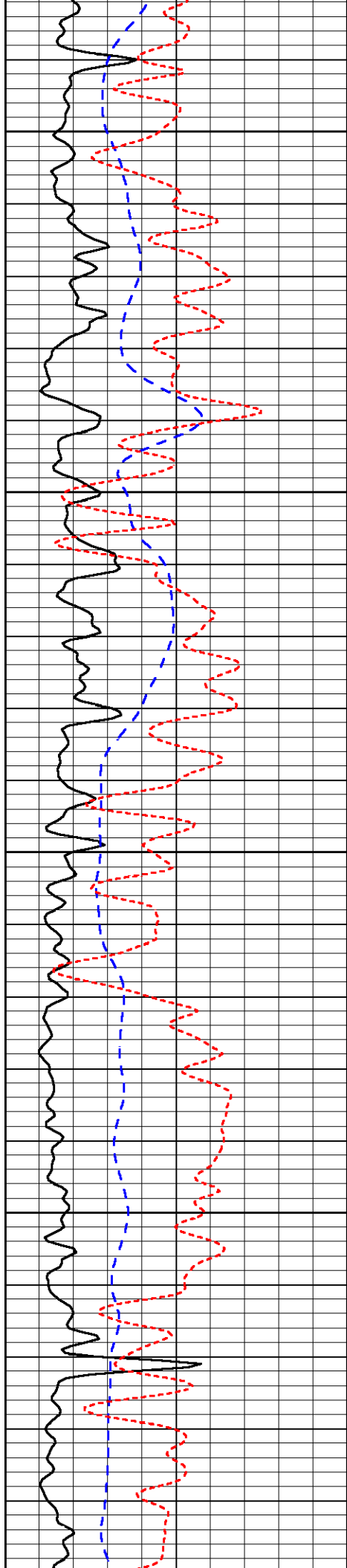

5400

5450

5500

5550

5600

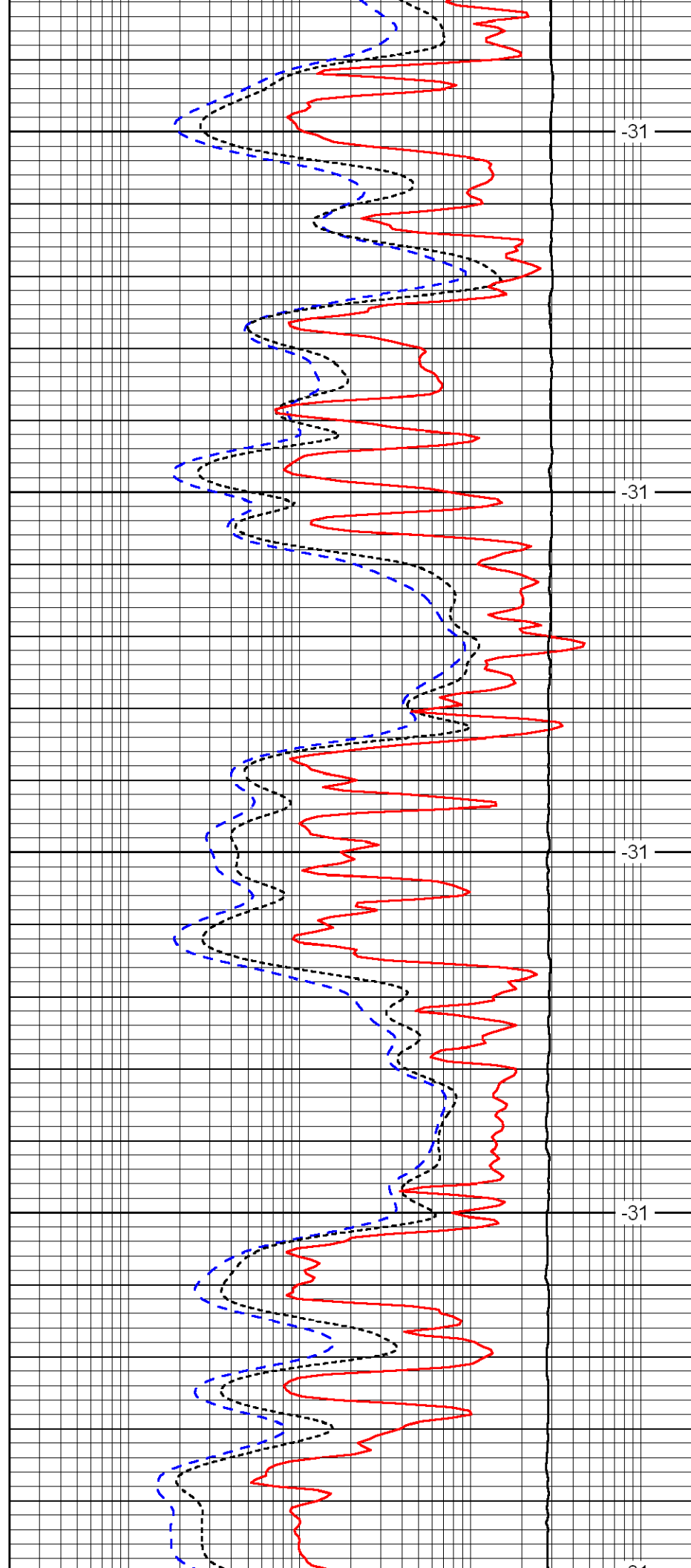

-31

-31

-31

-31

-31

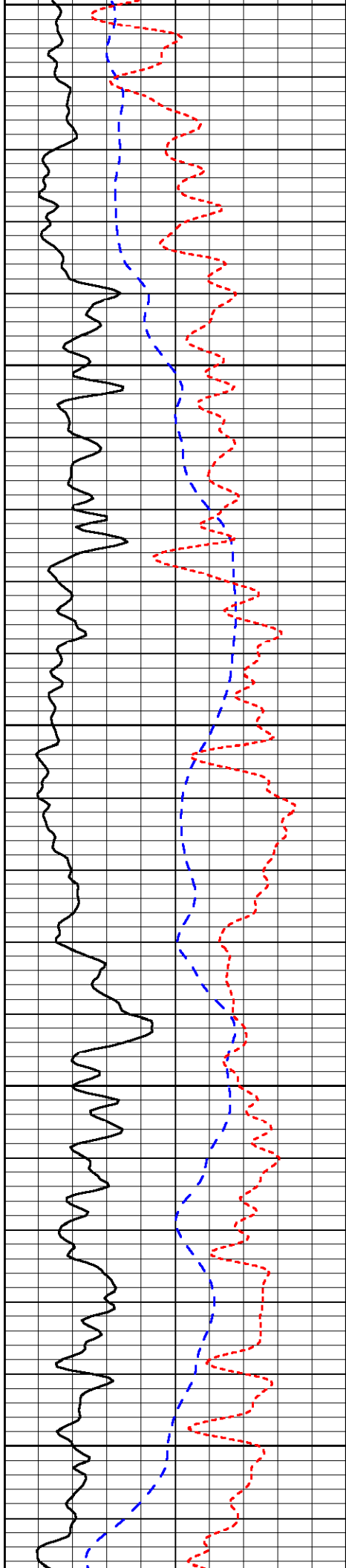

5600

5650

5700

5750

5800

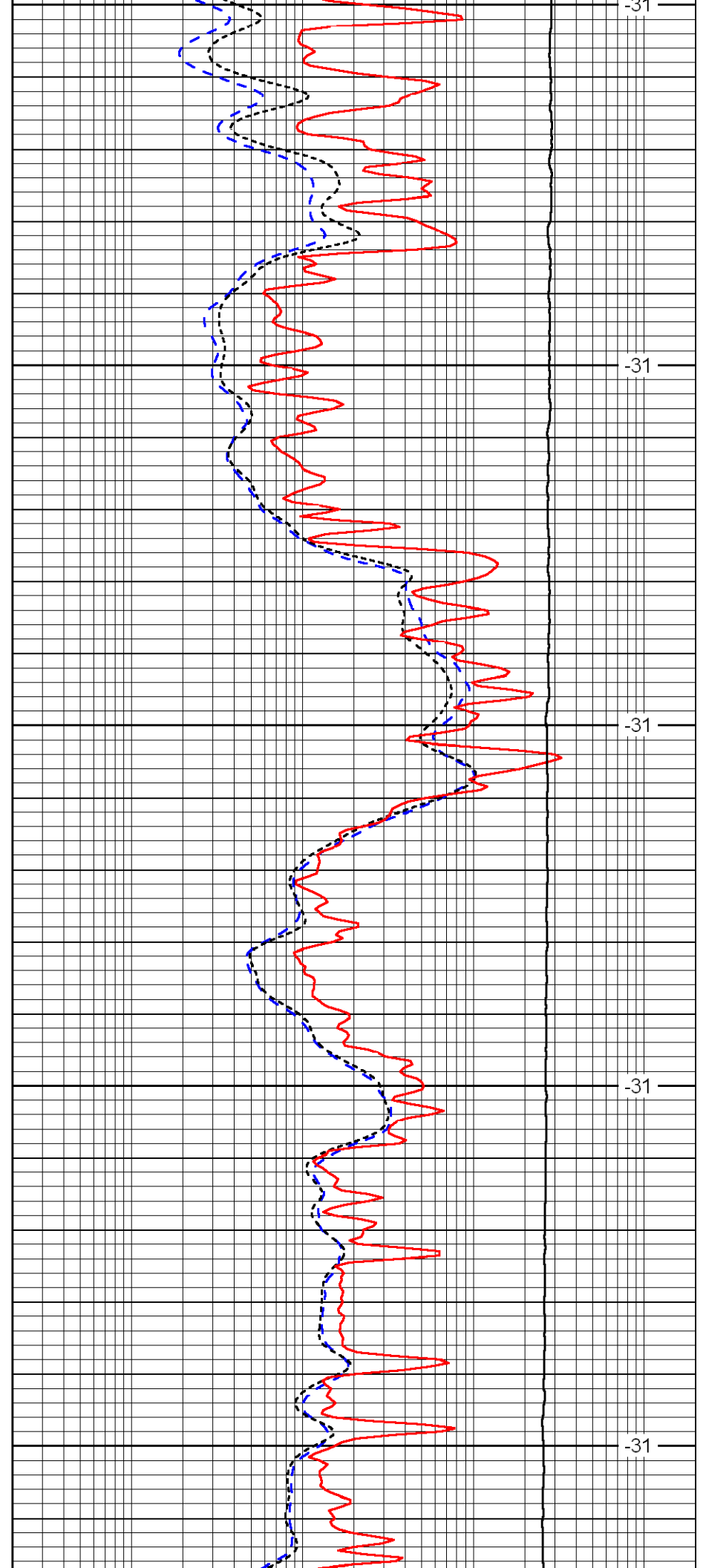

-31

-31

-31

-31

-31

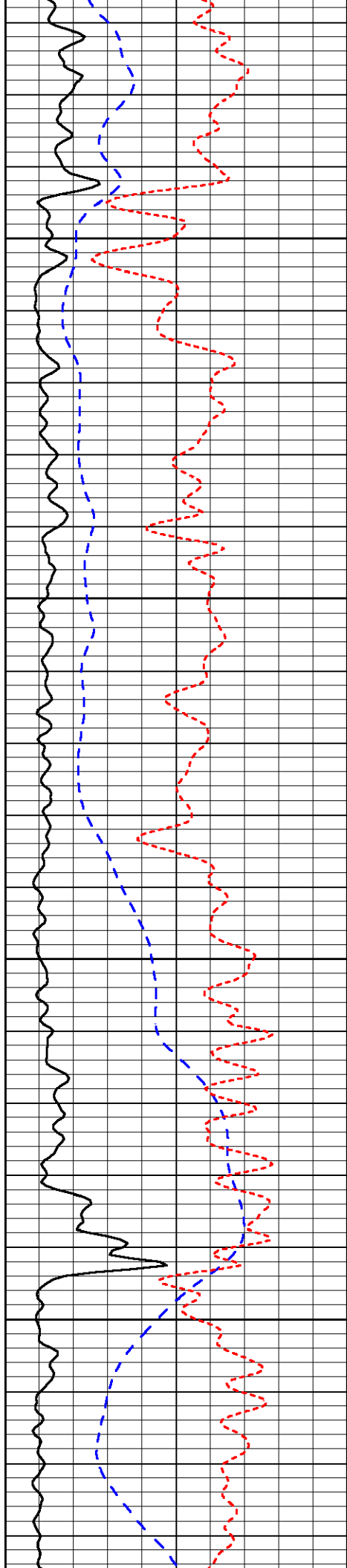

5850

5900

5950

6000

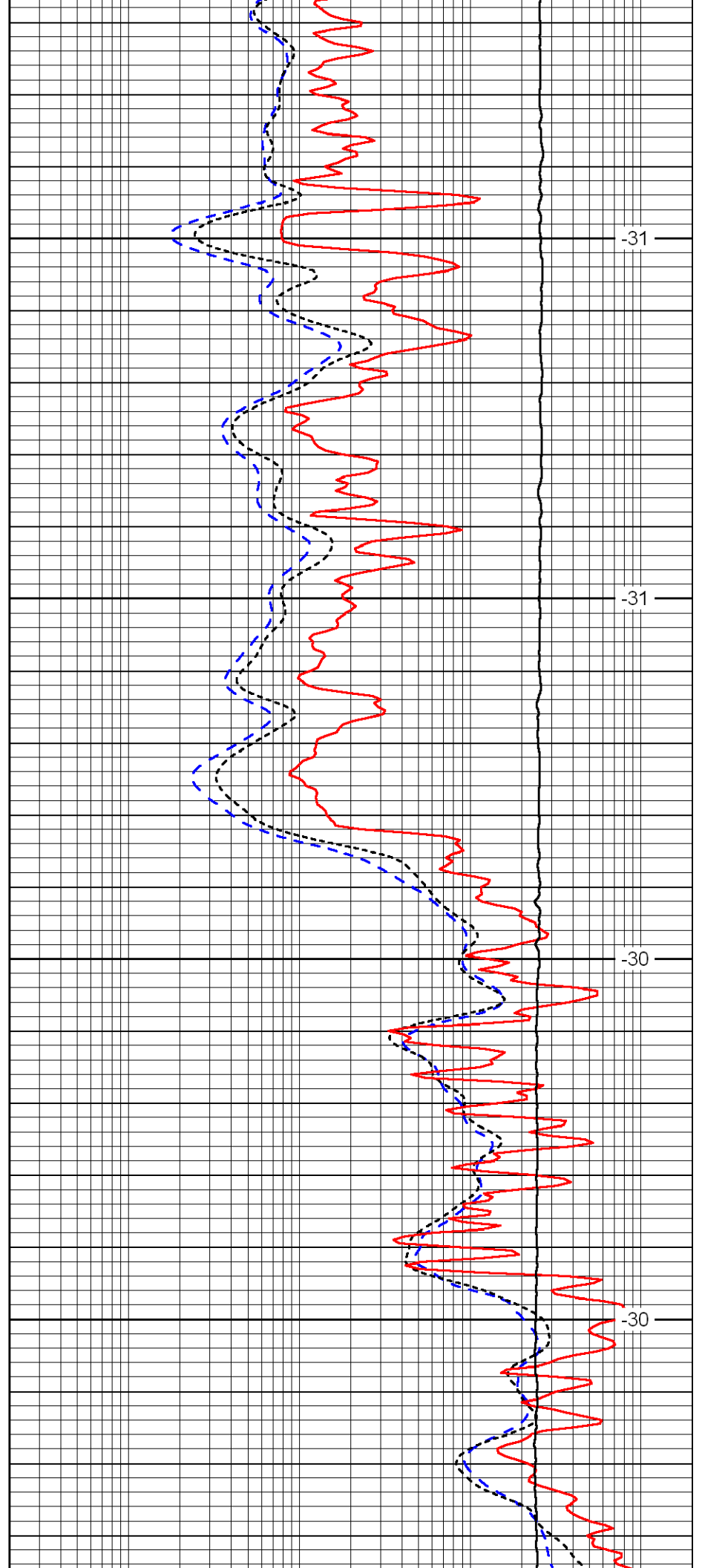

-31

-31

-30

-30

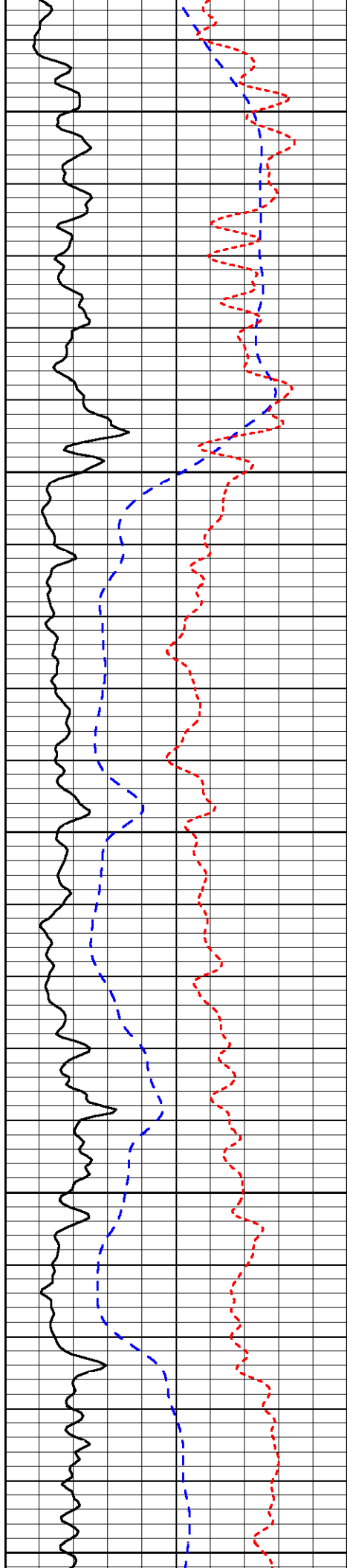

6050

6100

6150

6200

6250

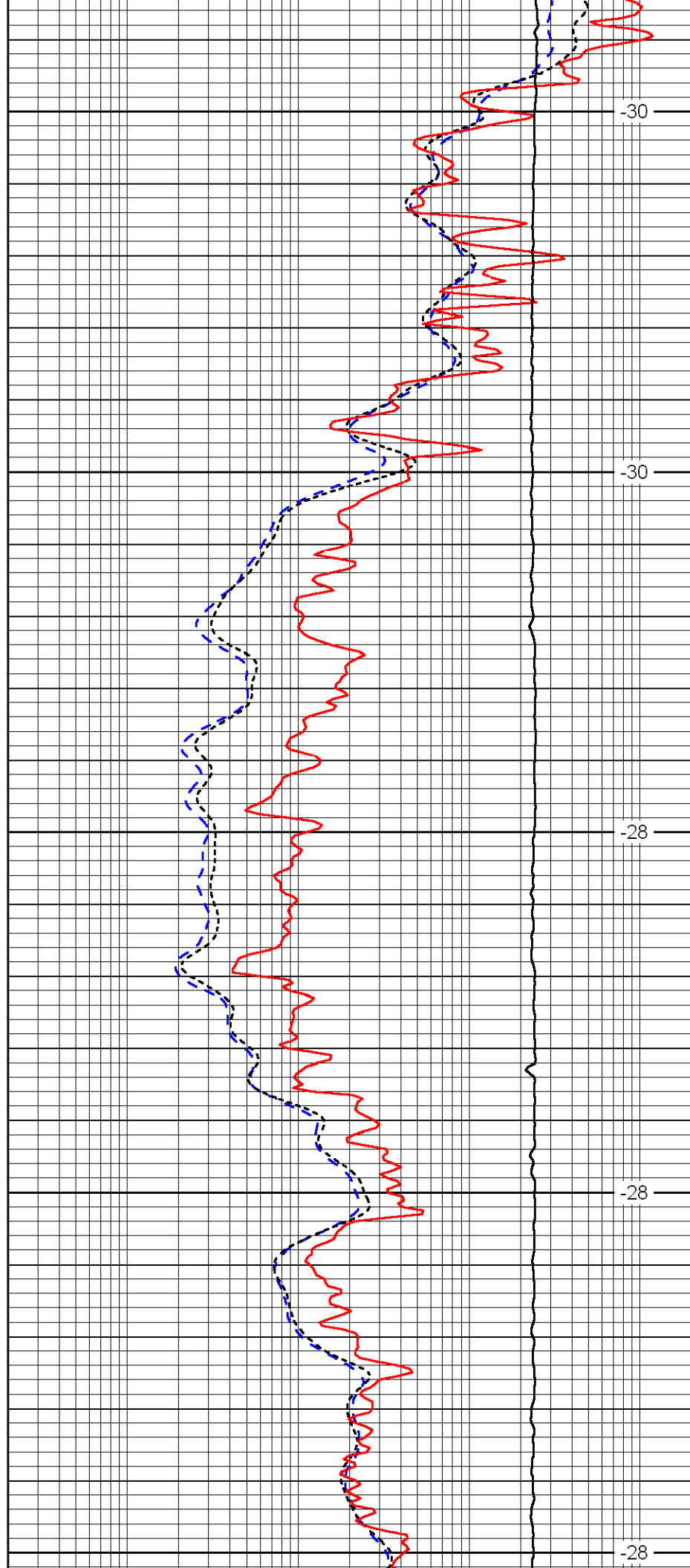

-30

-30

-28

-28

-28

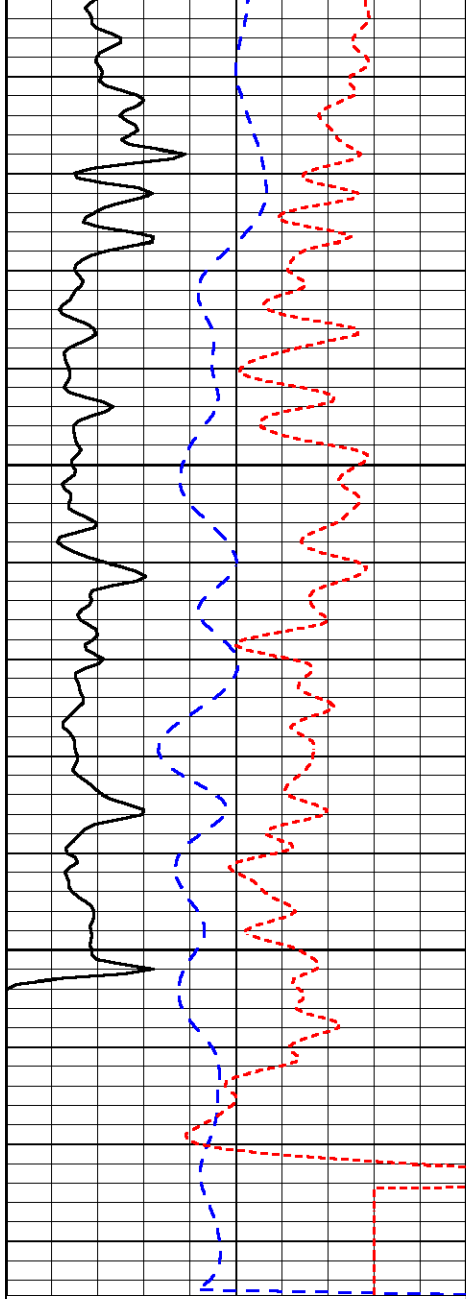

6300

6350

0	Gamma Ray	150
-200	SP	0
-160	Rxo / Rt	40

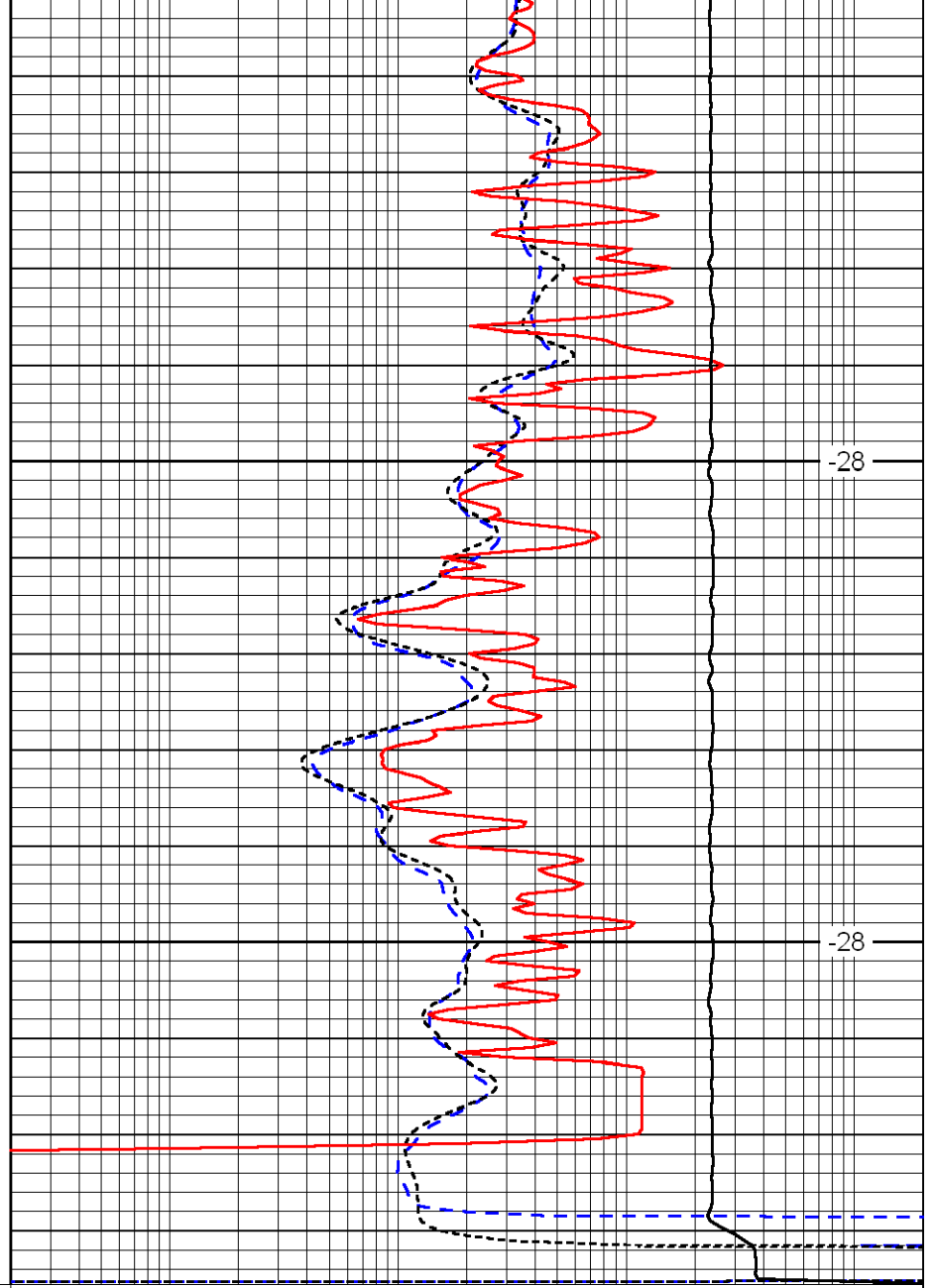

-28

-28

0.2	Deep Resistivity	2000
0.2	Medium Resistivity	2000
0.2	Shallow Resistivity	2000
15000	Line Tension	0

LSPD