LOG-TECH

DIGITAL LOG (785) 625-3858

Dual Induction Log

API No.	
15-171-20,733-00-00	

Company	Carmen Schmidt, Inc.		
Well	Elinor No. 1		
Field	Wildcat		
County	Scott	State	Kansas

Location: 1650' FNL & 990' FEL

Sec: 35 Twp: 19S Rge: 31W

Other Services: CNL/CDL, MEL/BHCS

Permanent Datum	Ground Level	Elevation 2957
Log Measured From	Kelly Bushing	10 Ft. Above Perm. Datum
Drilling Measured From	Kelly Bushing	

Elevation
K.B. 2967
D.F.
G.L. 2957

Date	10/28/2009		
Run Number	One		
Depth Driller	4725		
Depth Logger	4724		
Bottom Logged Interval	4723		
Top Log Interval	200		
Casing Driller	8.625 @ 222		
Casing Logger	218		
Bit Size	7.875		
Type Fluid in Hole	Chemical		
Salinity,ppm CL	3,000		
Density / Viscosity	9.4 / 54		
pH / Fluid Loss	10.0 / 8.0		
Source of Sample	Flowline		
Rm @ Meas. Temp	1.5 @ 60		
Rmf @ Meas. Temp	1.13 @ 60		
Rmc @ Meas. Temp	2.03 @ 60		
Source of Rmf / Rmc	Charts		
Rm @ BHT	.72 @ 125		
Operating Rig Time	4 1/2 Hours		
Max Rec. Temp. F	125		
Equipment Number	17		
Location	Hays		
Recorded By	Mike Garrison		
Witnessed By	Tom Funk		

<<< Fold Here >>>

All interpretations are opinions based on inferences from electrical or other measurements and we cannot and do not guarantee the accuracy or correctness of any interpretation, and we shall not, except in the case of gross or willful negligence on our part, be liable or responsible for any loss, costs, damages, or expenses incurred or sustained by anyone resulting from any interpretation made by any of our officers, agents or employees. These interpretations are also subject to our general terms and conditions set out in our current Price Schedule.

Comments

Thank you for using Log-Tech, Inc.
(785) 625-3858

Dighton, West to Grigston(Venison Rd), 8 South to 70th Rd, 3/4 East, South Into

Database File:	c:\warrior\data\carmen schmitt_elinor no. 1\carmenhd.db
Dataset Pathname:	dil/carstck
Presentation Format:	dil2in
Dataset Creation:	Wed Oct 28 21:26:31 2009
Charted by:	Depth in Feet scaled 1:600

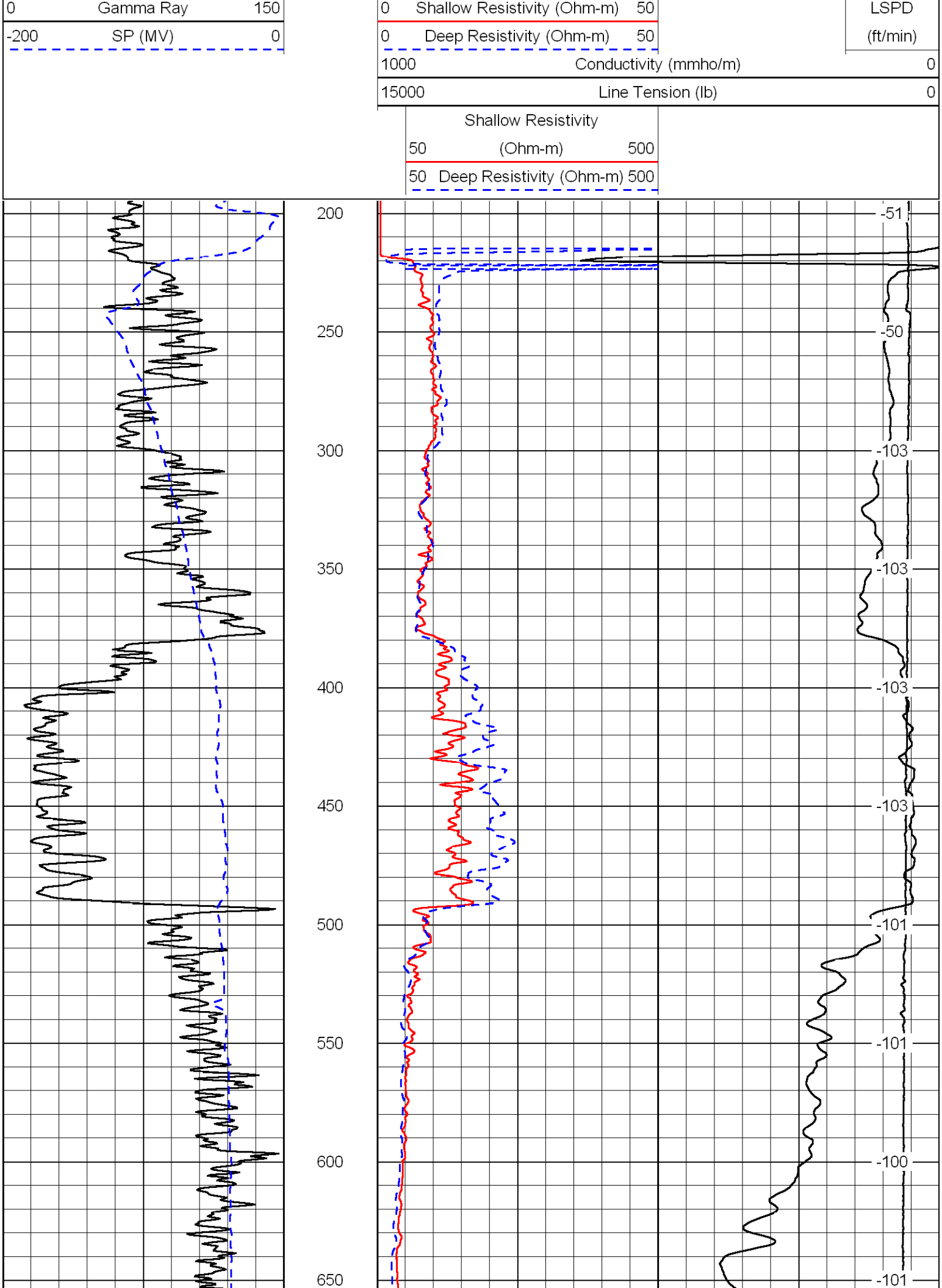
0 Gamma Ray 150
-200 SP (MV) 0
0 Shallow Resistivity (Ohm-m) 50
0 Deep Resistivity (Ohm-m) 50
1000 Conductivity (mmho/m) 0
15000 Line Tension (lb) 0
LSPD
(ft/min)
Shallow Resistivity
50 (Ohm-m) 500
50 Deep Resistivity (Ohm-m) 500
200
250
300
350
400
450
500
550
600
650
-51
-50
-103
-103
-103
-103
-101
-101
-100
-101

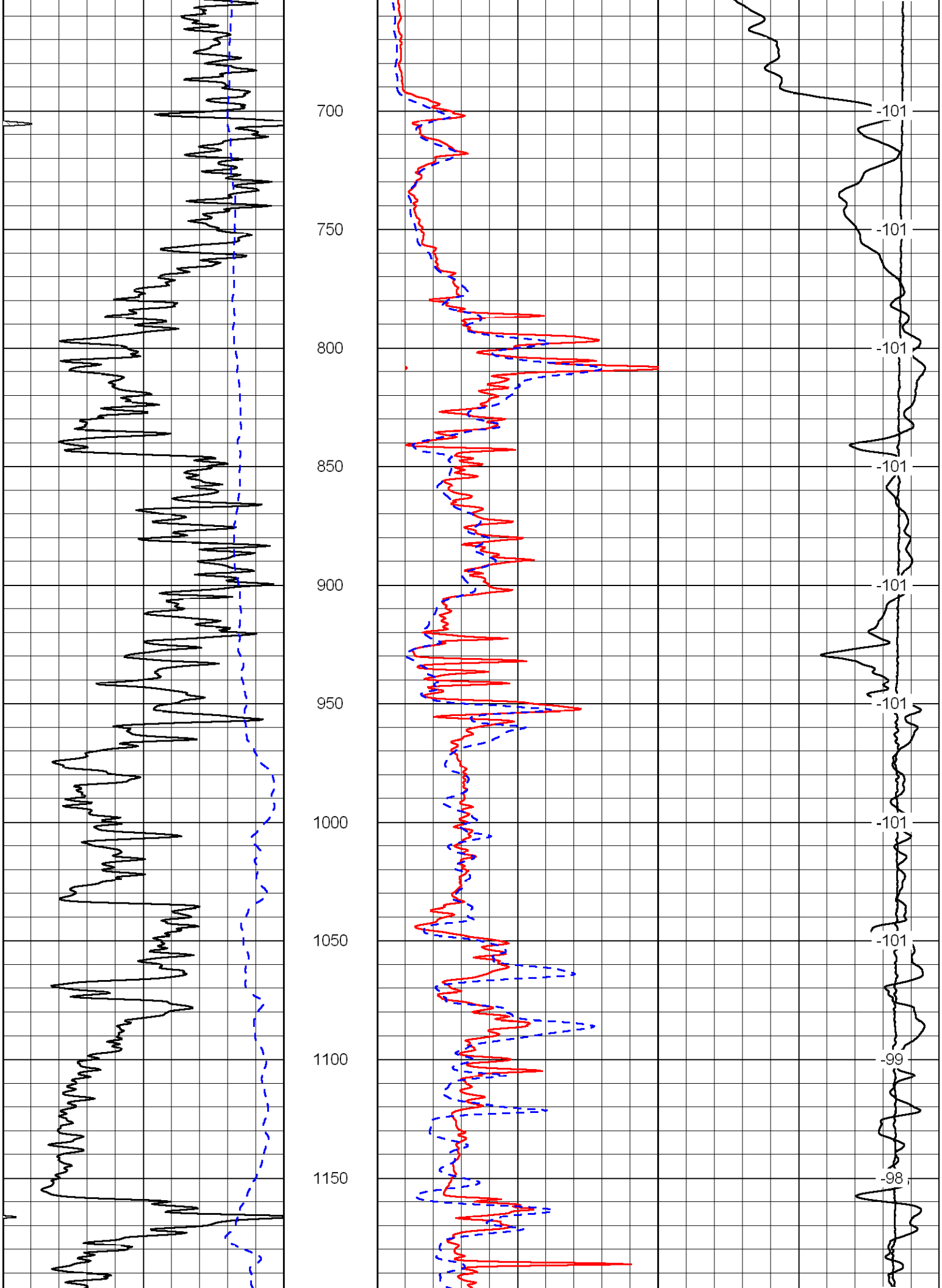
700
750
800
850
900
950
1000
1050
1100
1150
-101
-101
-101
-101
-101
-101
-101
-99
-98

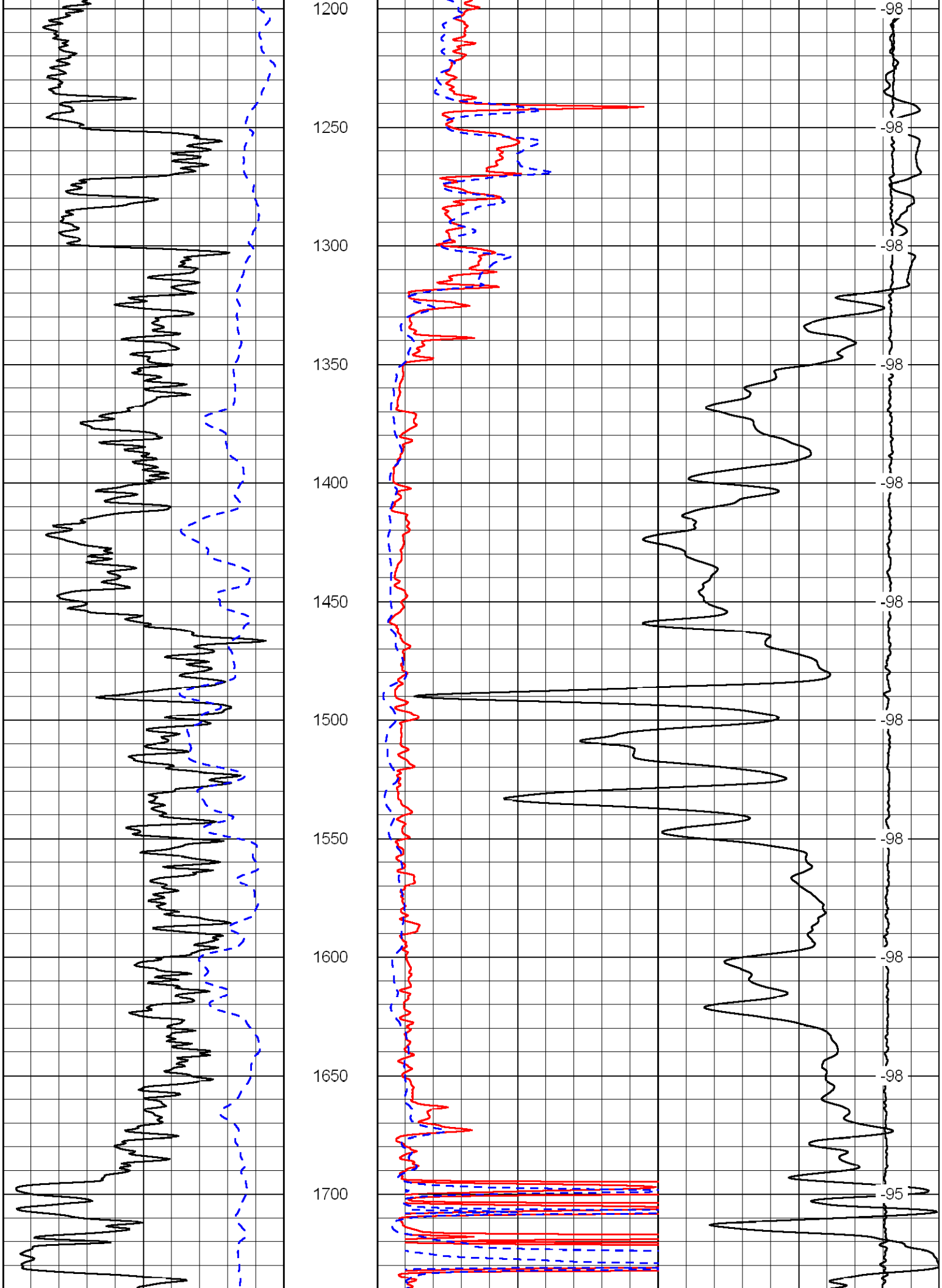
1200
1250
1300
1350
1400
1450
1500
1550
1600
1650
1700
-98
-98
-98
-98
-98
-98
-98
-98
-98
-95

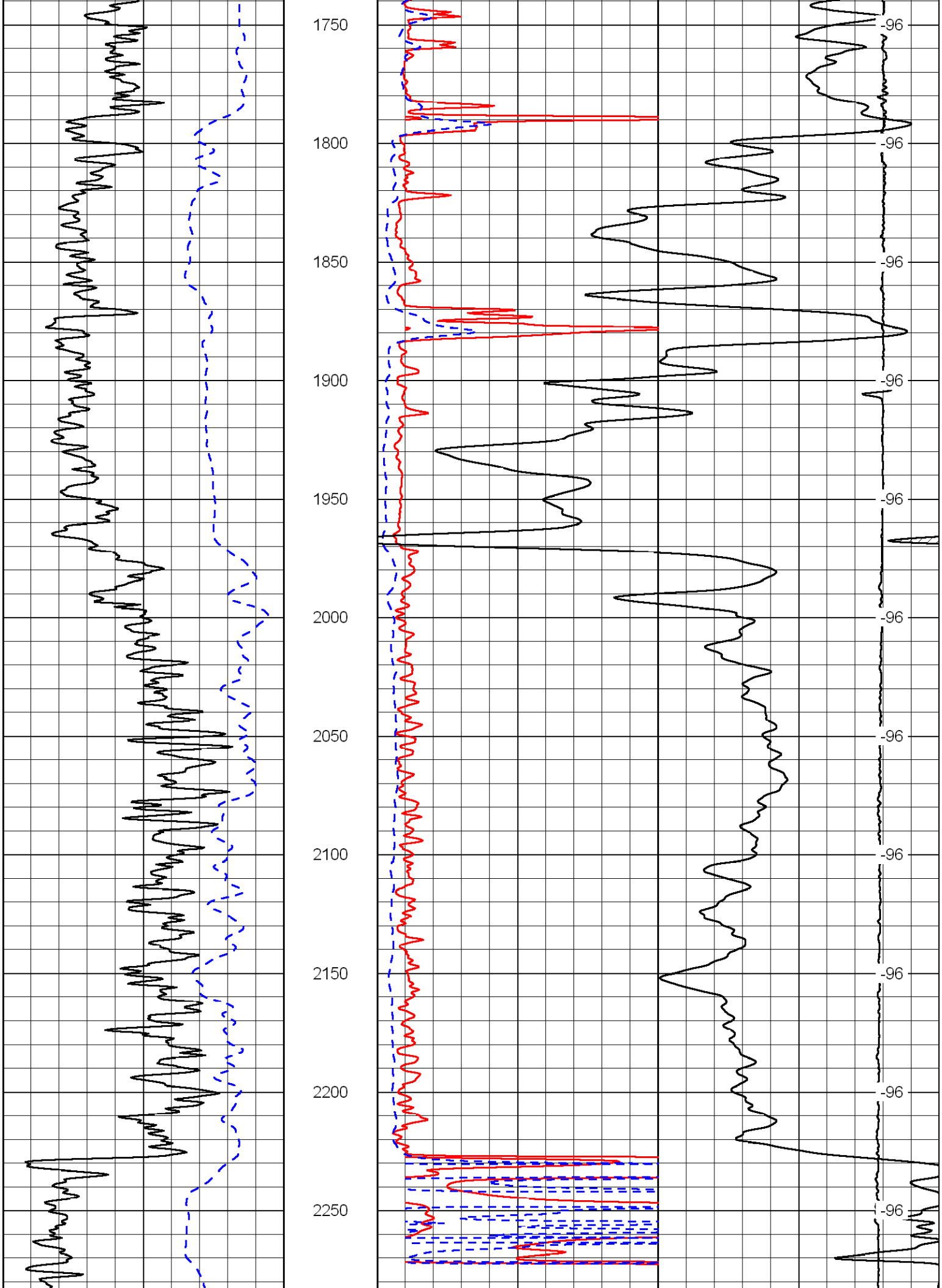
1750
1800
1850
1900
1950
2000
2050
2100
2150
2200
2250
-96
-96
-96
-96
-96
-96
-96
-96
-96
-96
-96

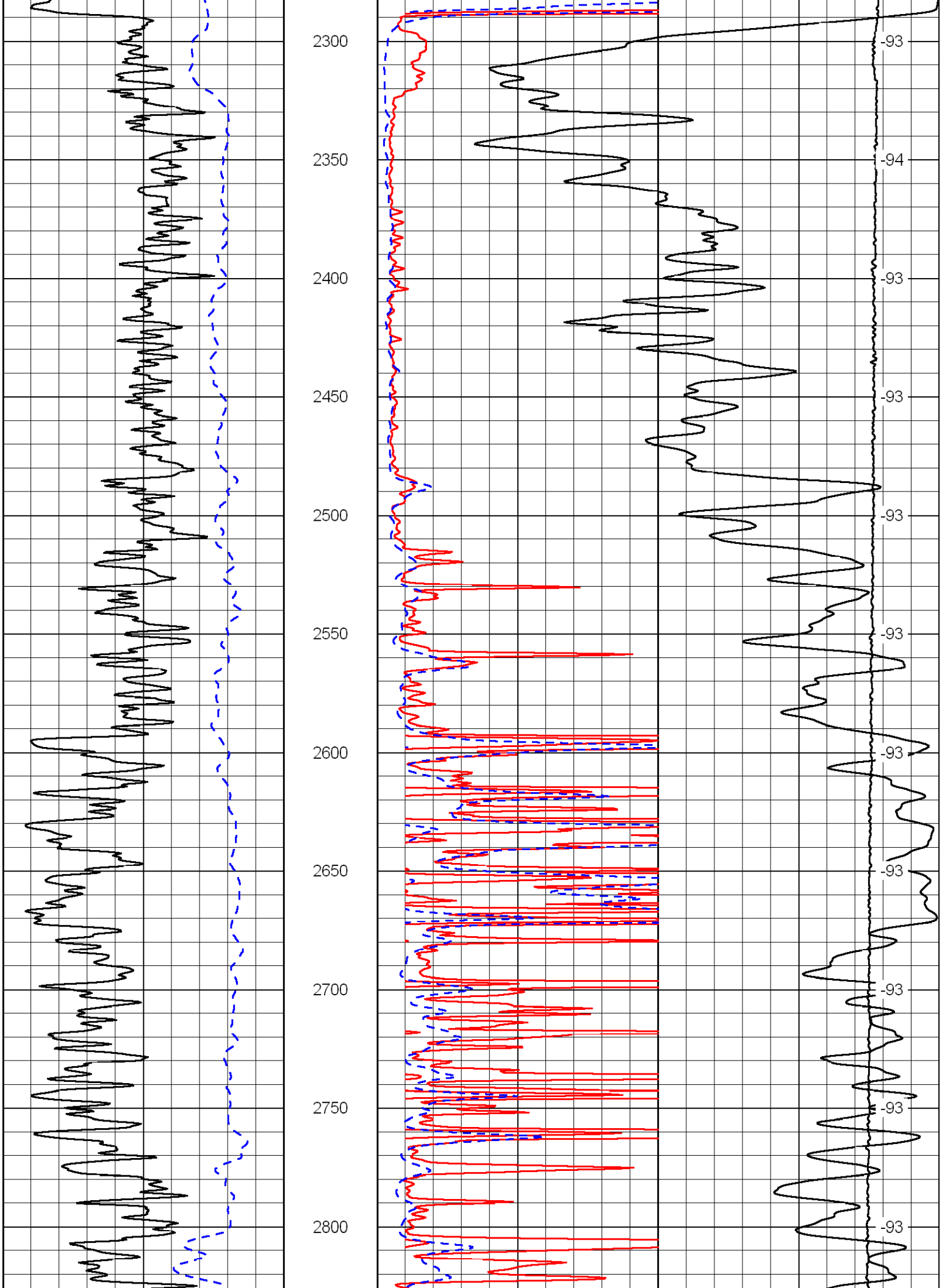
2300
2350
2400
2450
2500
2550
2600
2650
2700
2750
2800
-93
-94
-93
-93
-93
-93
-93
-93
-93
-93

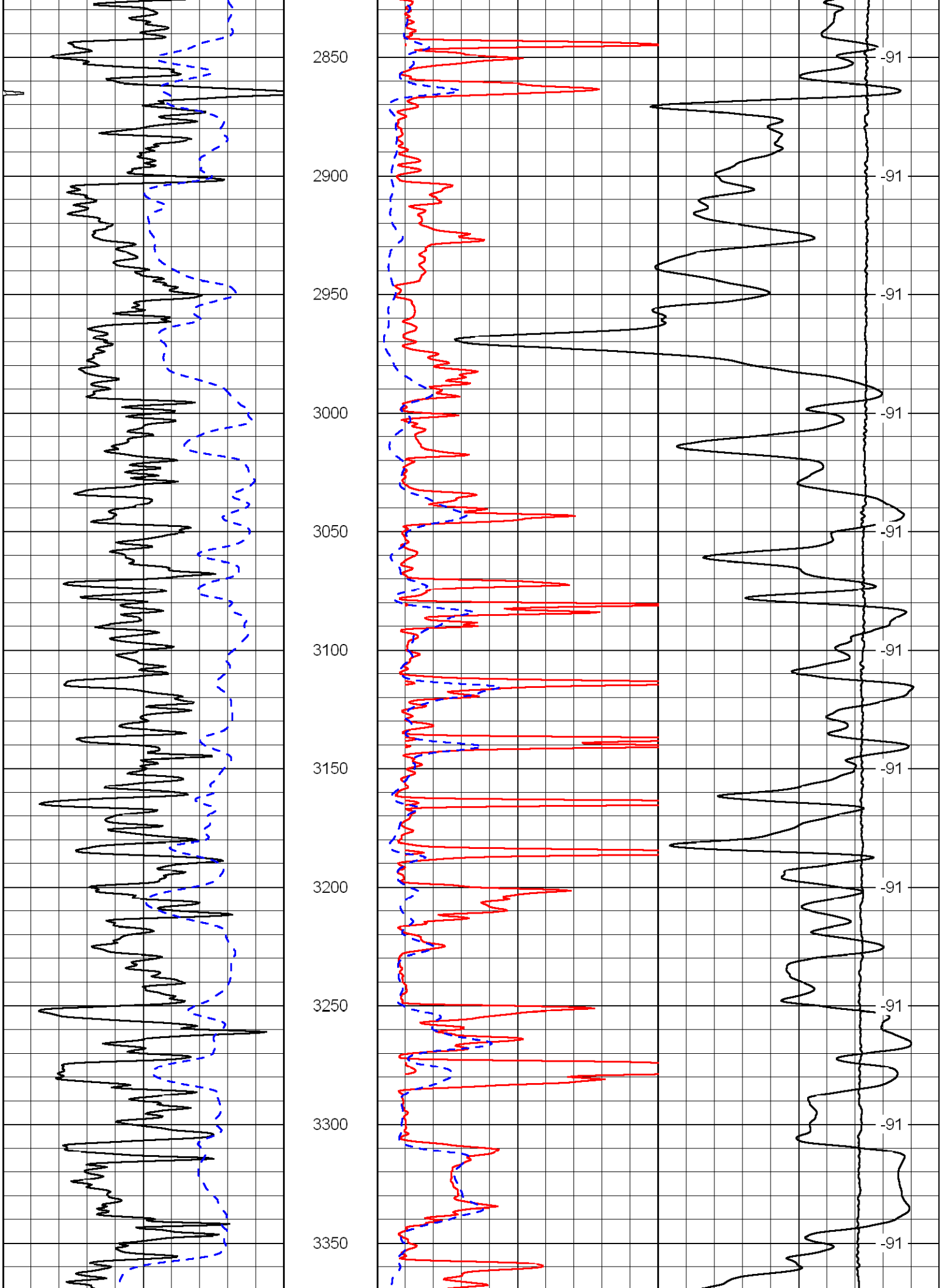
2850
2900
2950
3000
3050
3100
3150
3200
3250
3300
3350
-91
-91
-91
-91
-91
-91
-91
-91
-91
-91

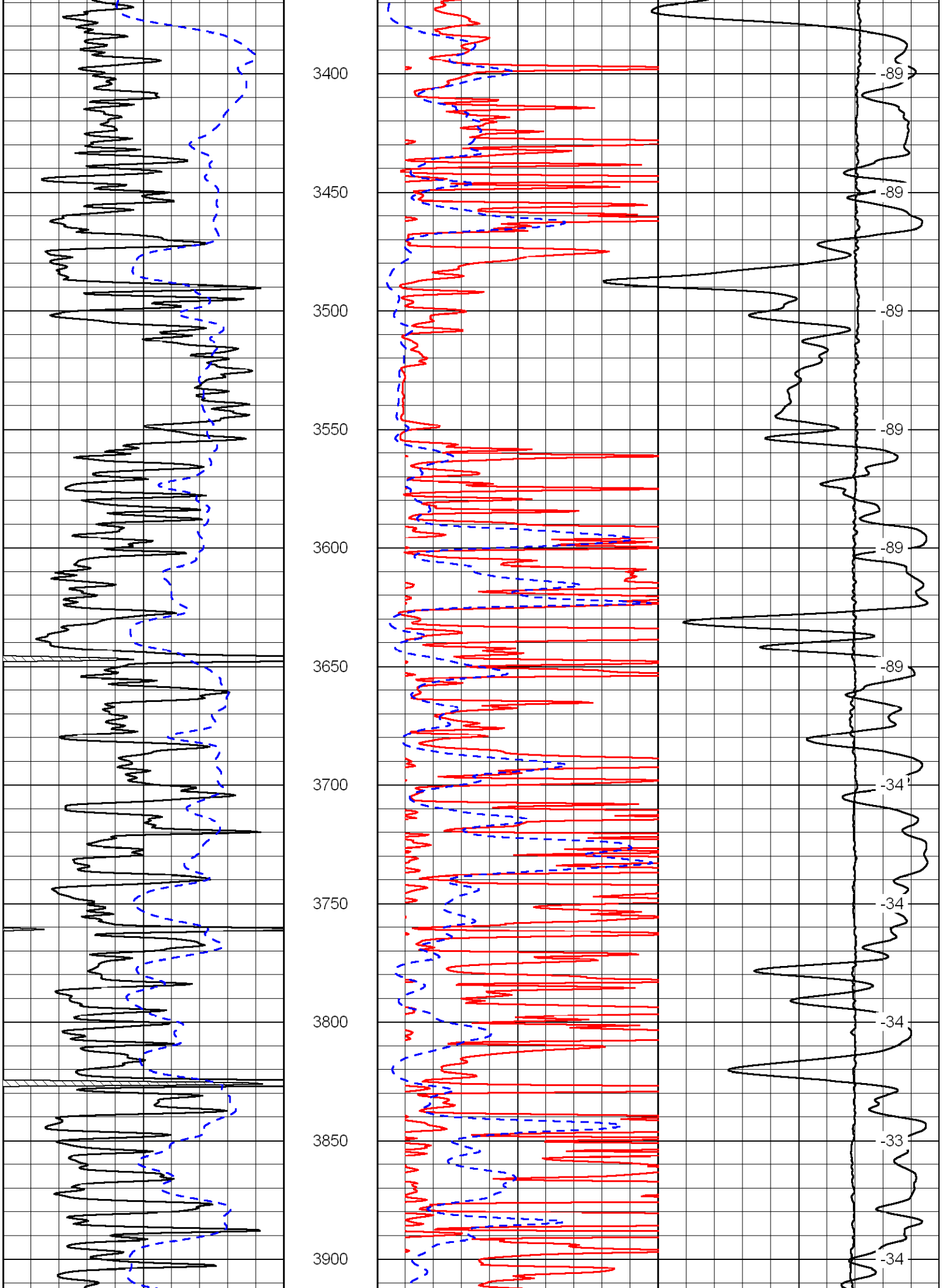
3400
3450
3500
3550
3600
3650
3700
3750
3800
3850
3900
-89
-89
-89
-89
-89
-34
-34
-34
-33
-34

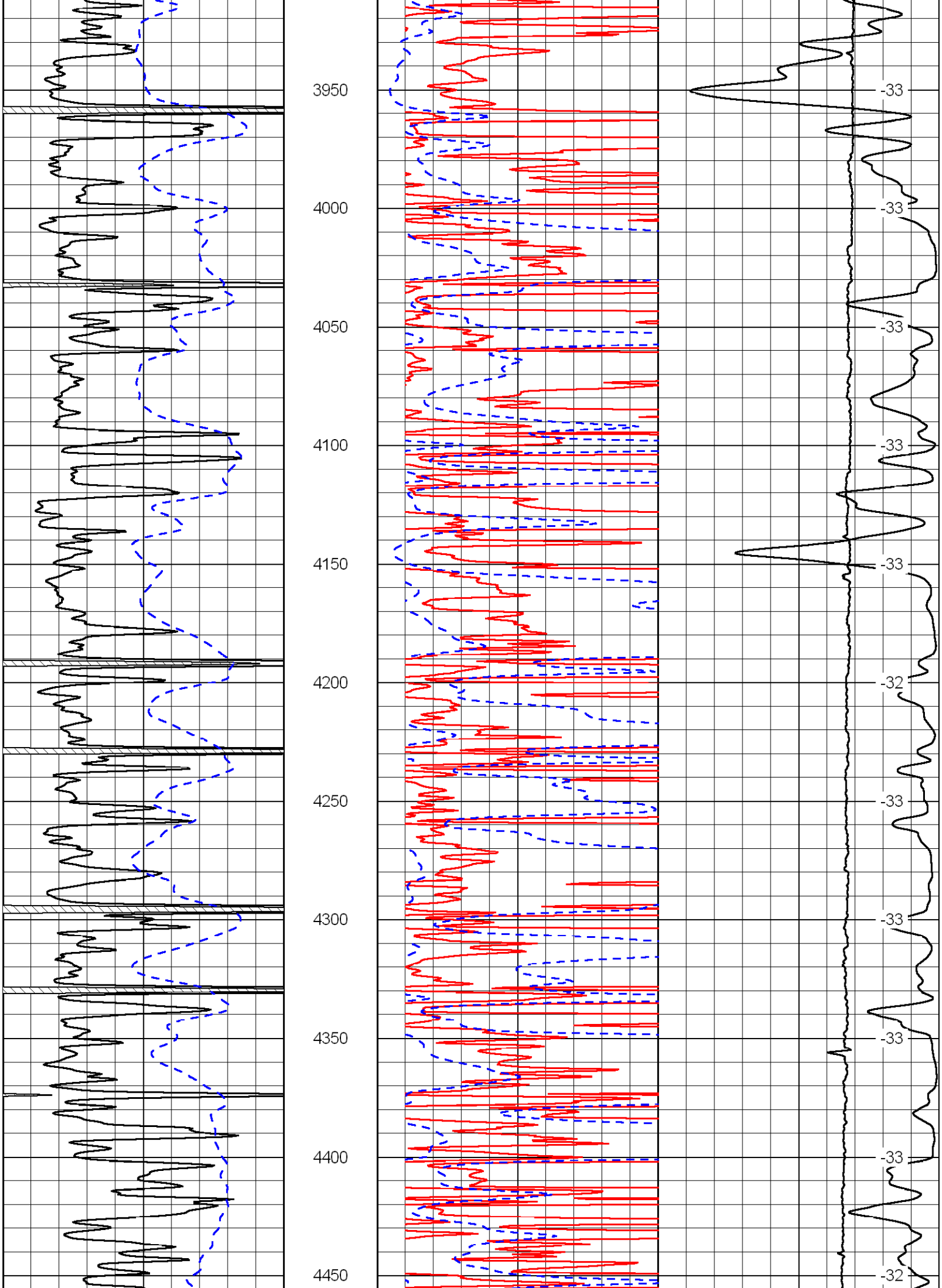
3950
4000
4050
4100
4150
4200
4250
4300
4350
4400
4450
-33
-33
-33
-33
-33
-32
-33
-33
-33
-33
-32

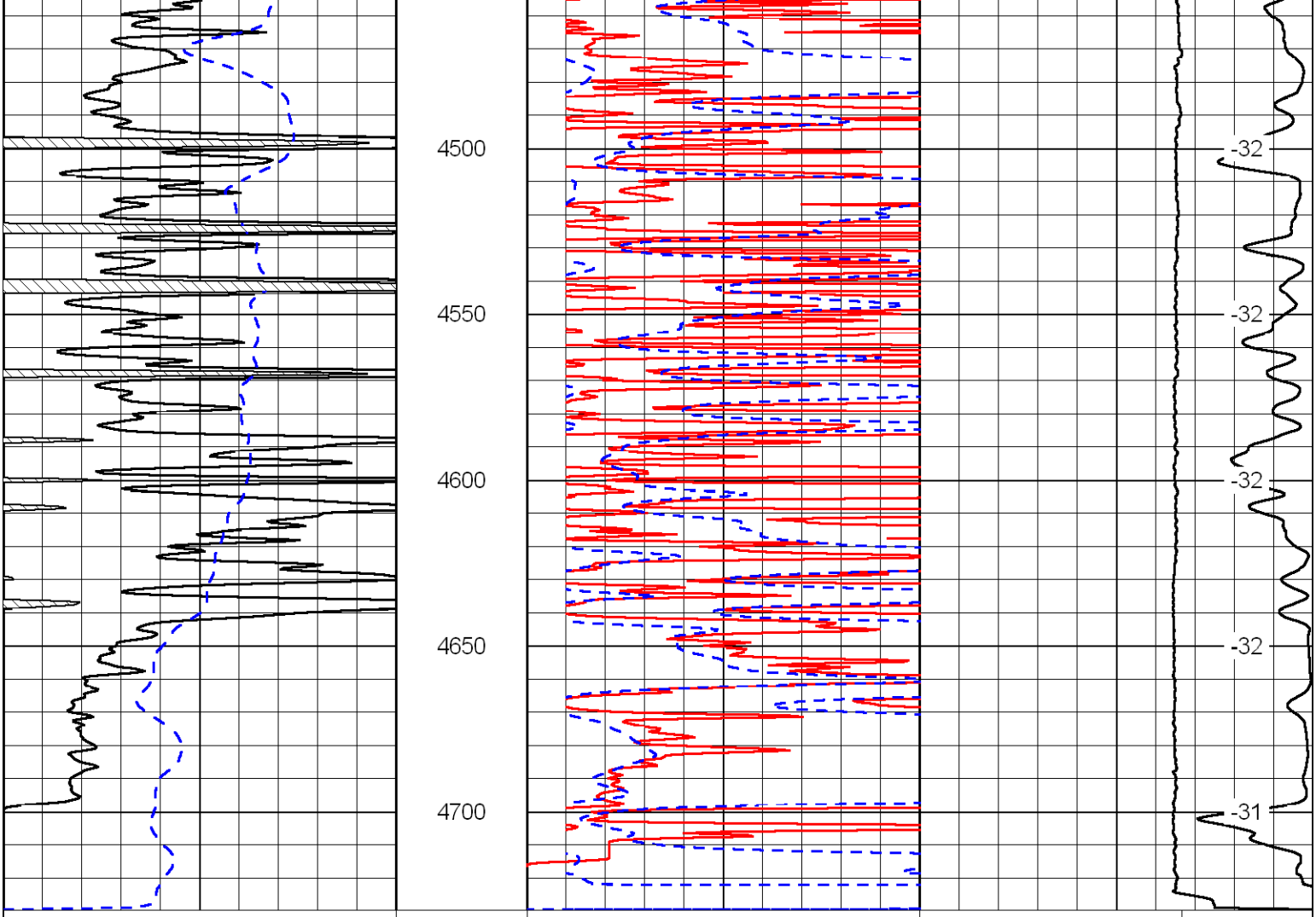

Database File: c:\warrior\data\carmen schmitt_elinor no. 1\carmenhd.db
Dataset Pathname: dil/carstck
Presentation Format: dil
Dataset Creation: Wed Oct 28 21:26:31 2009
Charted by: Depth in Feet scaled 1:240

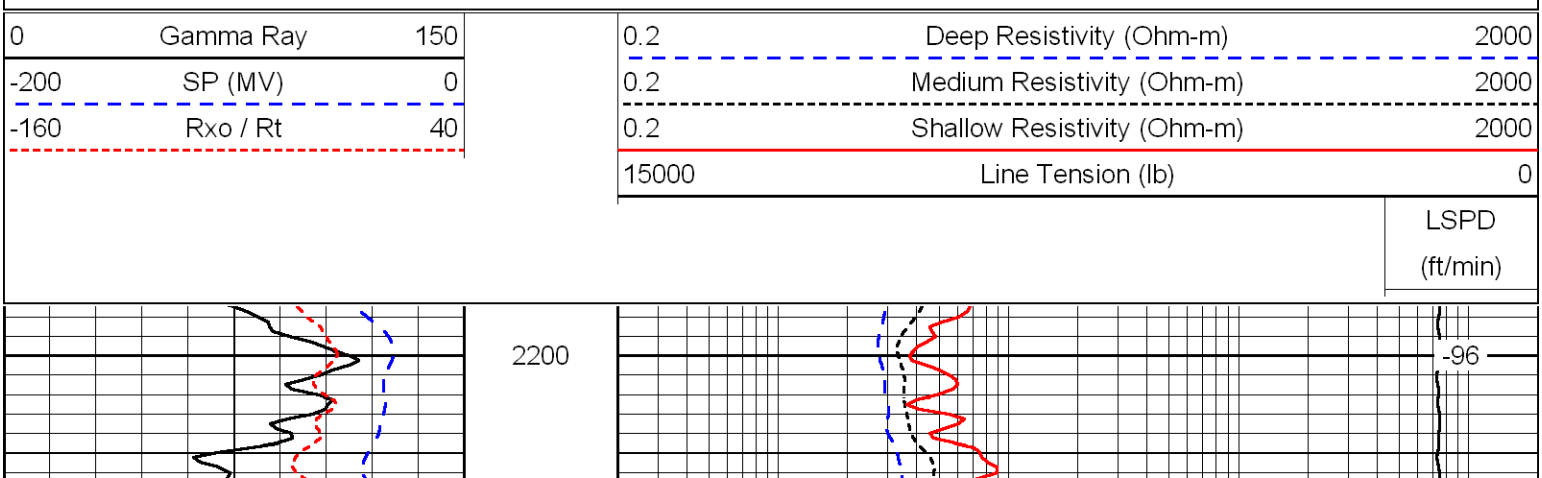

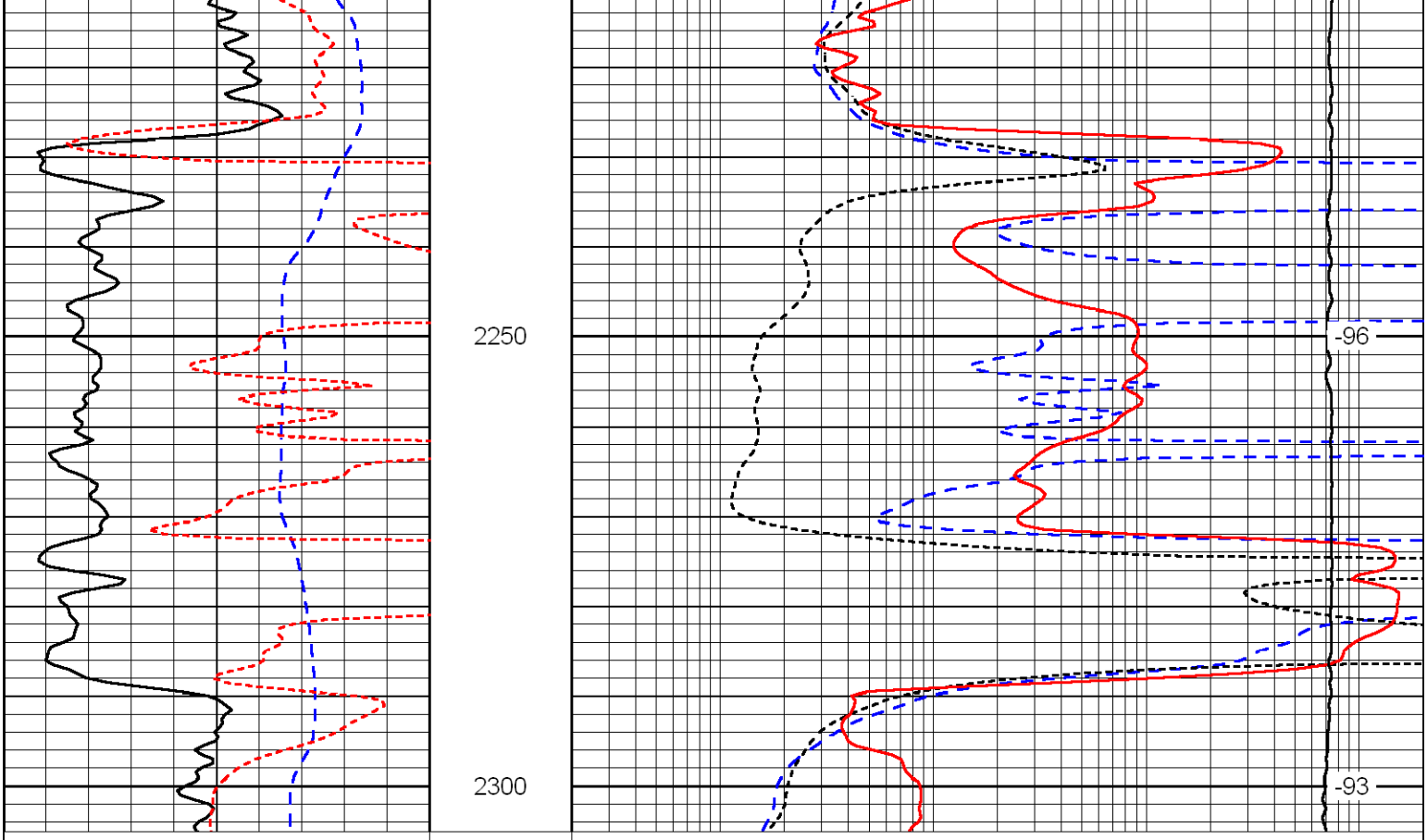

0	Gamma Ray	150
-200	SP (MV)	0
-160	Rxo / Rt	40

0.2	Deep Resistivity (Ohm-m)	2000
0.2	Medium Resistivity (Ohm-m)	2000
0.2	Shallow Resistivity (Ohm-m)	2000
15000	Line Tension (lb)	0
	LSPD (ft/min)	

Database File:	c:\warrior\data\carmen schmitt_elinor no. 1\carmenhd.db
Dataset Pathname:	dil/carstck
Presentation Format:	dil
Dataset Creation:	Wed Oct 28 21:26:31 2009
Charted by:	Depth in Feet scaled 1:240

0	Gamma Ray	150
-200	SP (MV)	0
-160	Rxo / Rt	40

0.2	Deep Resistivity (Ohm-m)	2000
0.2	Medium Resistivity (Ohm-m)	2000
0.2	Shallow Resistivity (Ohm-m)	2000
15000	Line Tension (lb)	0
	LSPD (ft/min)	

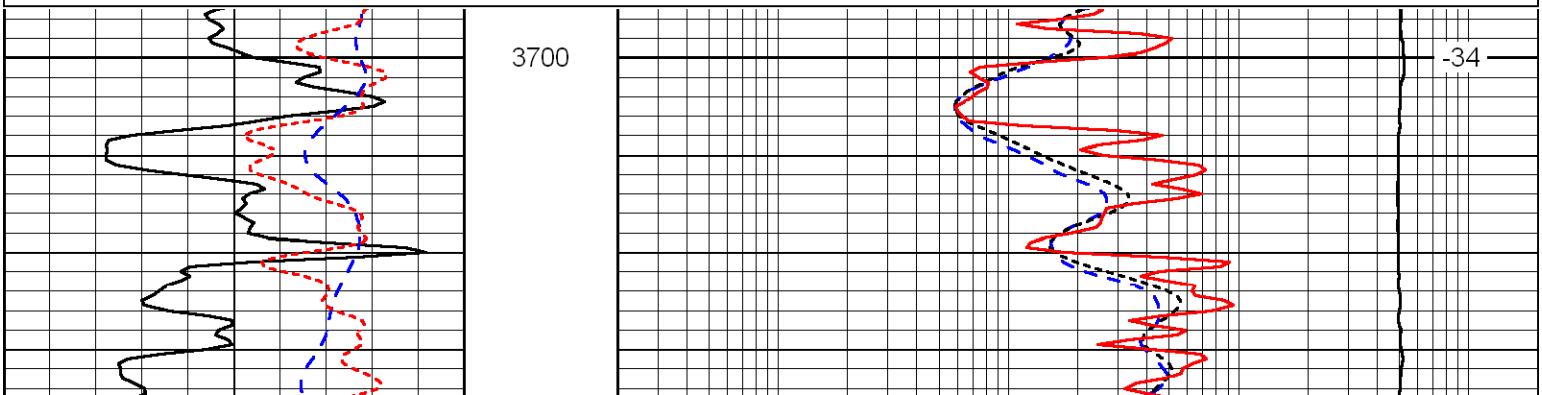

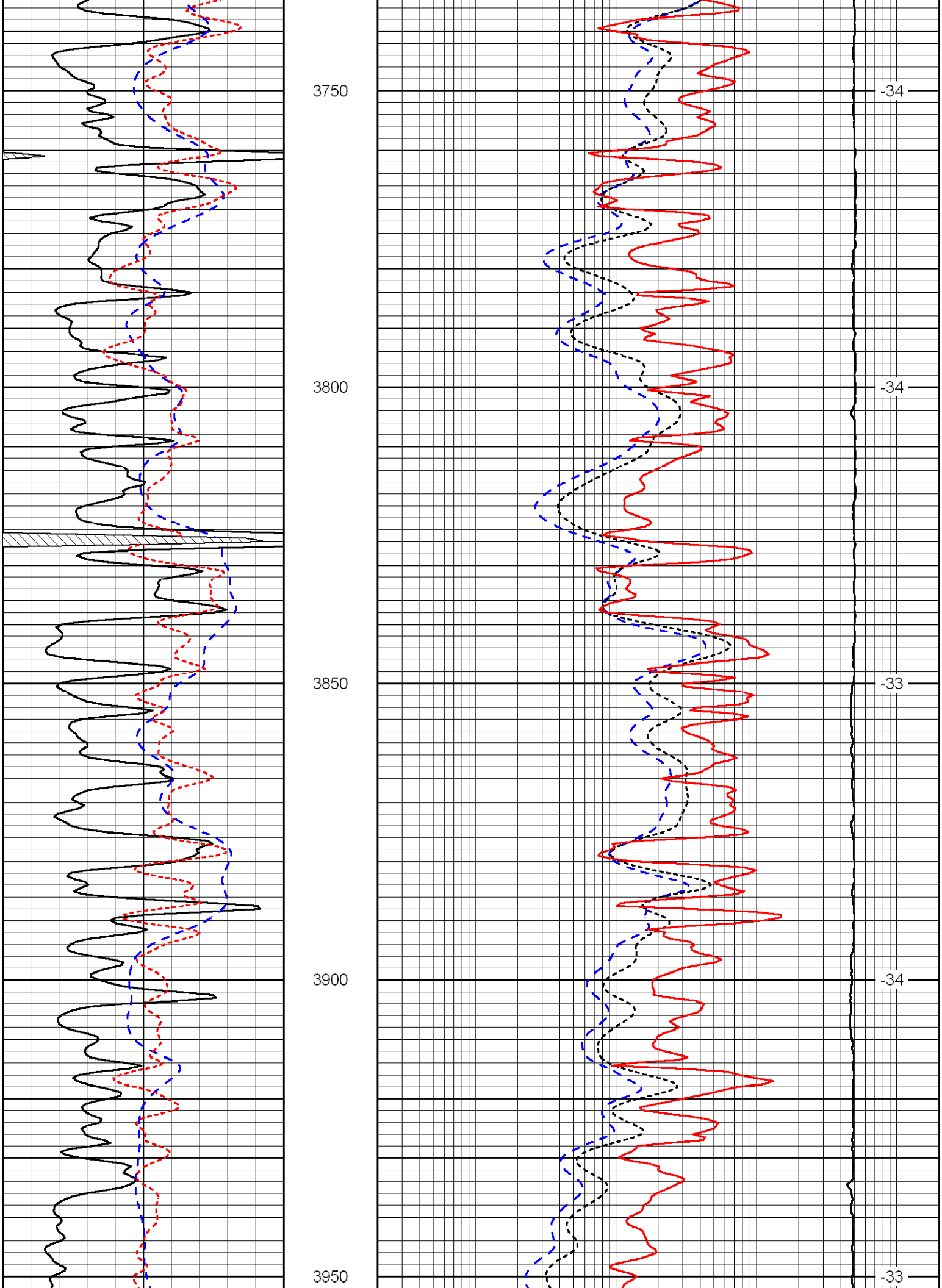
3750
3800
3850
3900
3950
-34
-34
-33
-34
-33

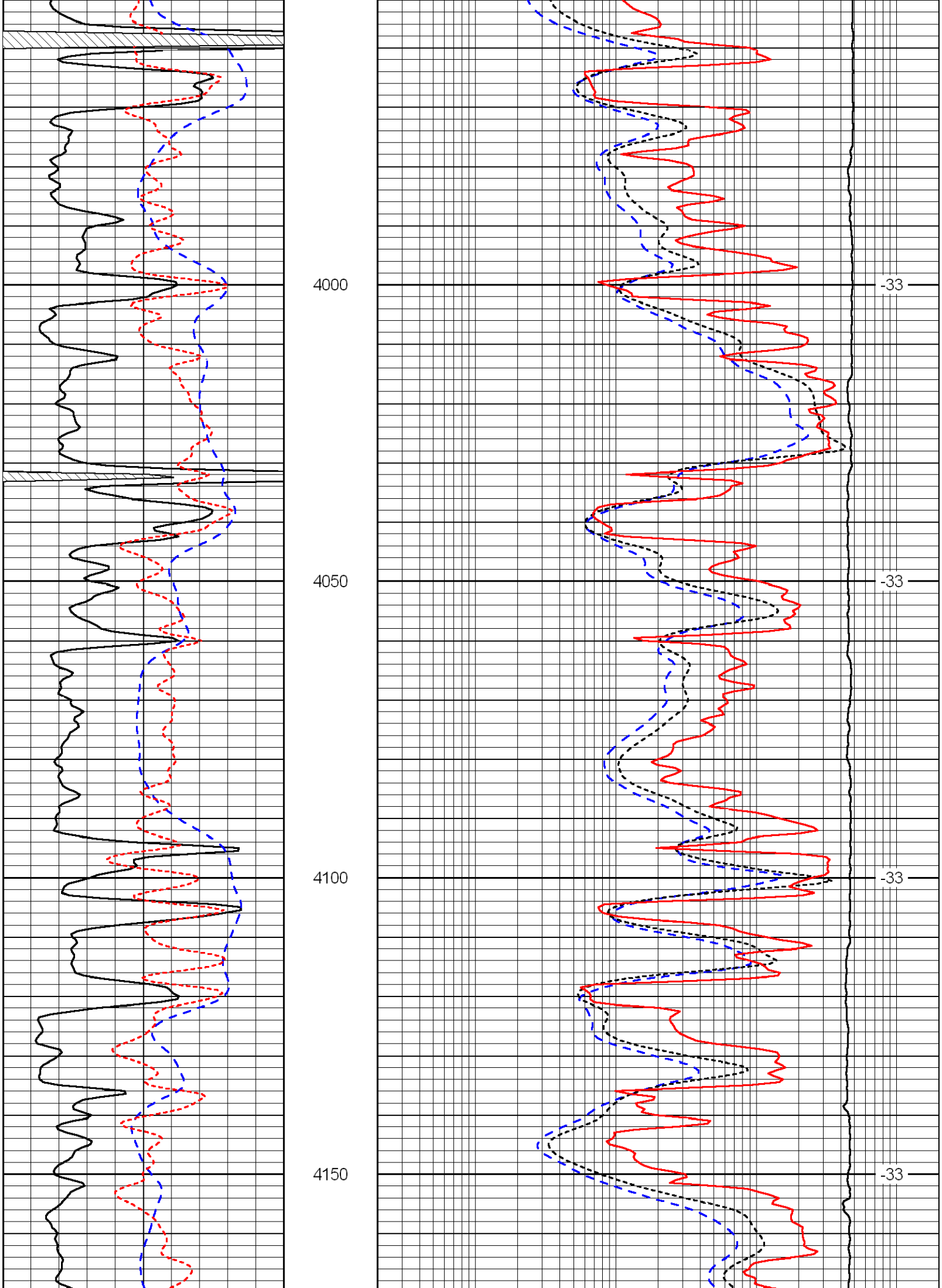
4000
4050
4100
4150
-33
-33
-33
-33

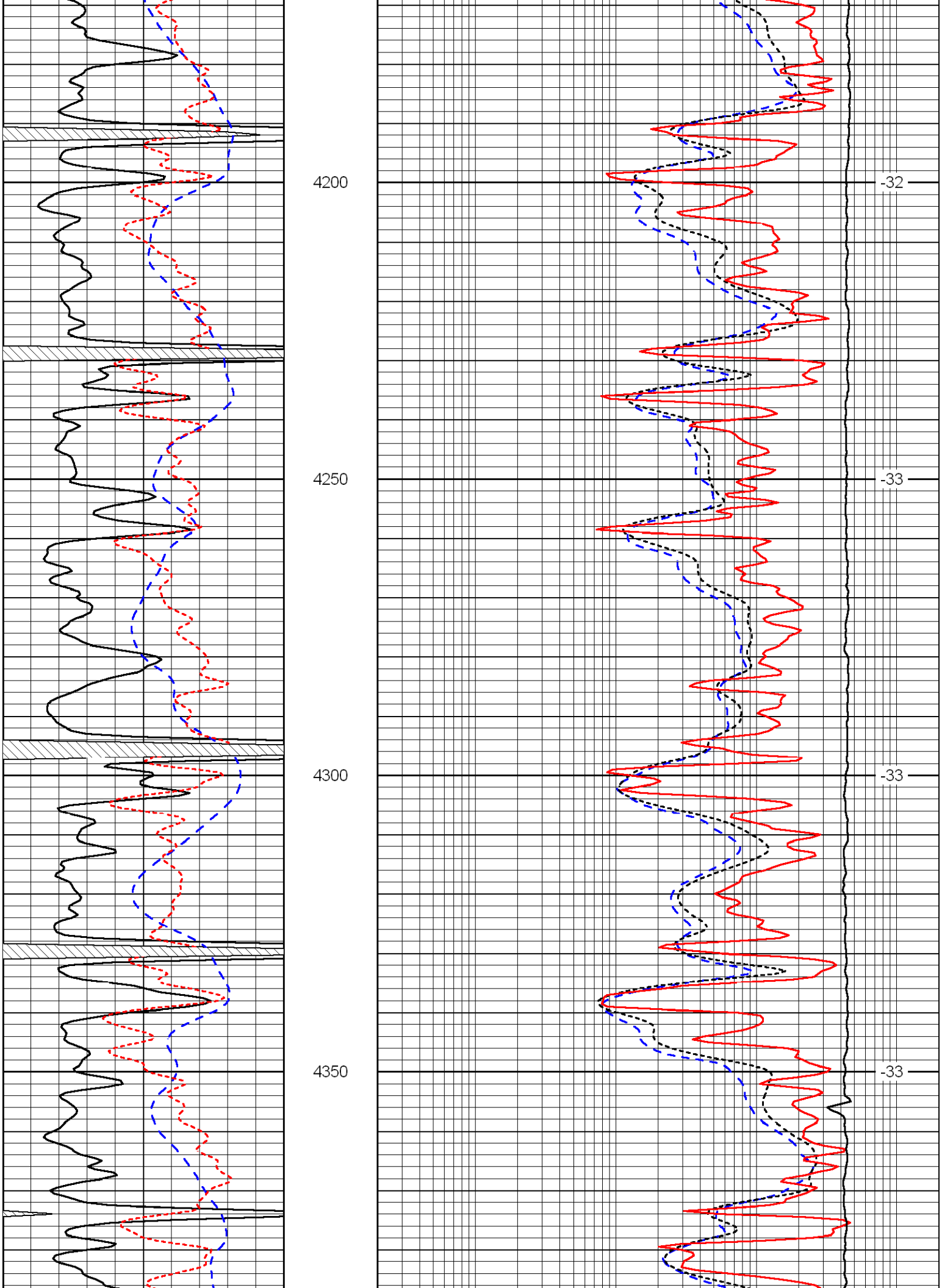
4200
4250
4300
4350
-32
-33
-33
-33

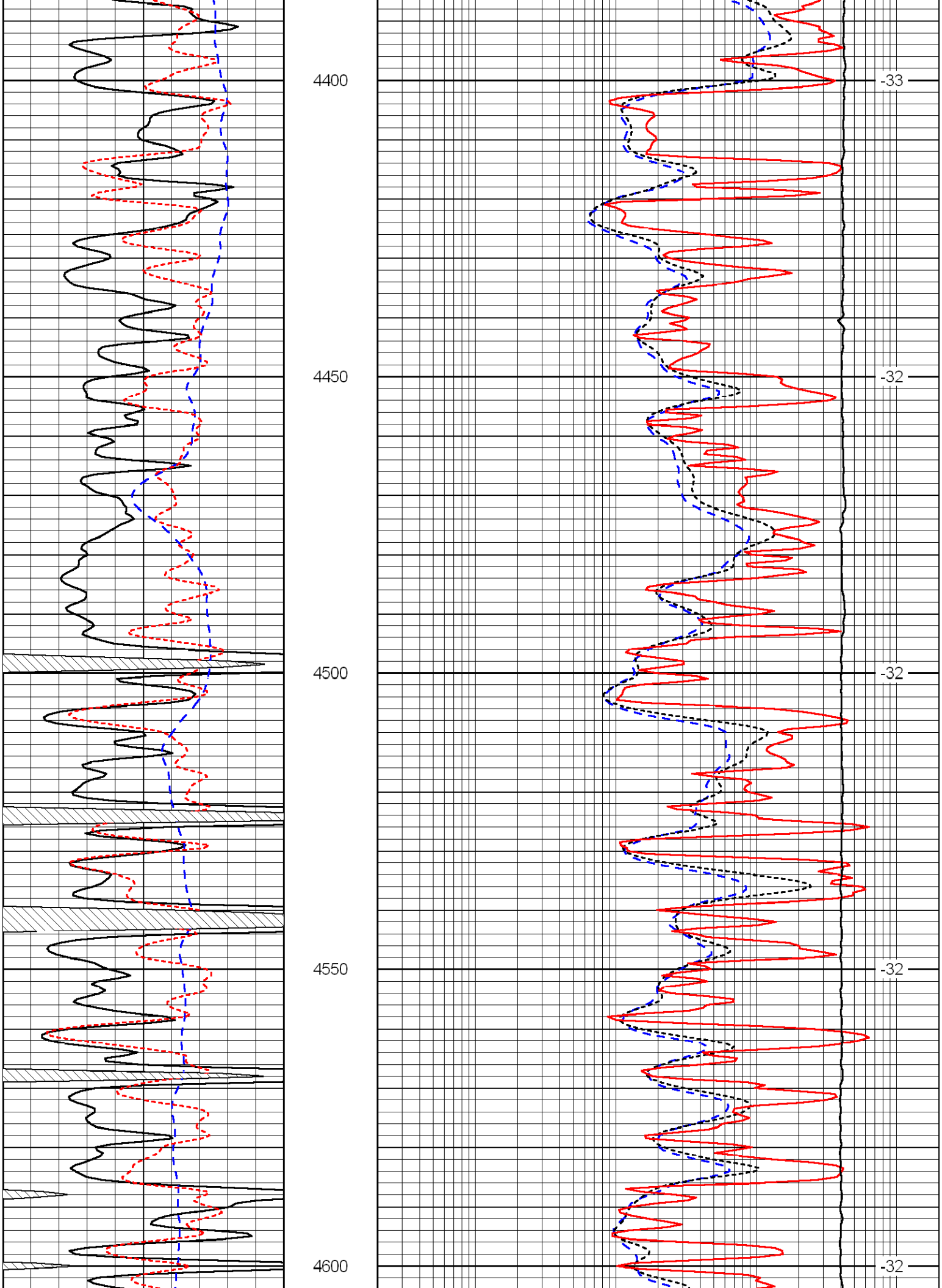
4400
4450
4500
4550
4600
-33
-32
-32
-32
-32

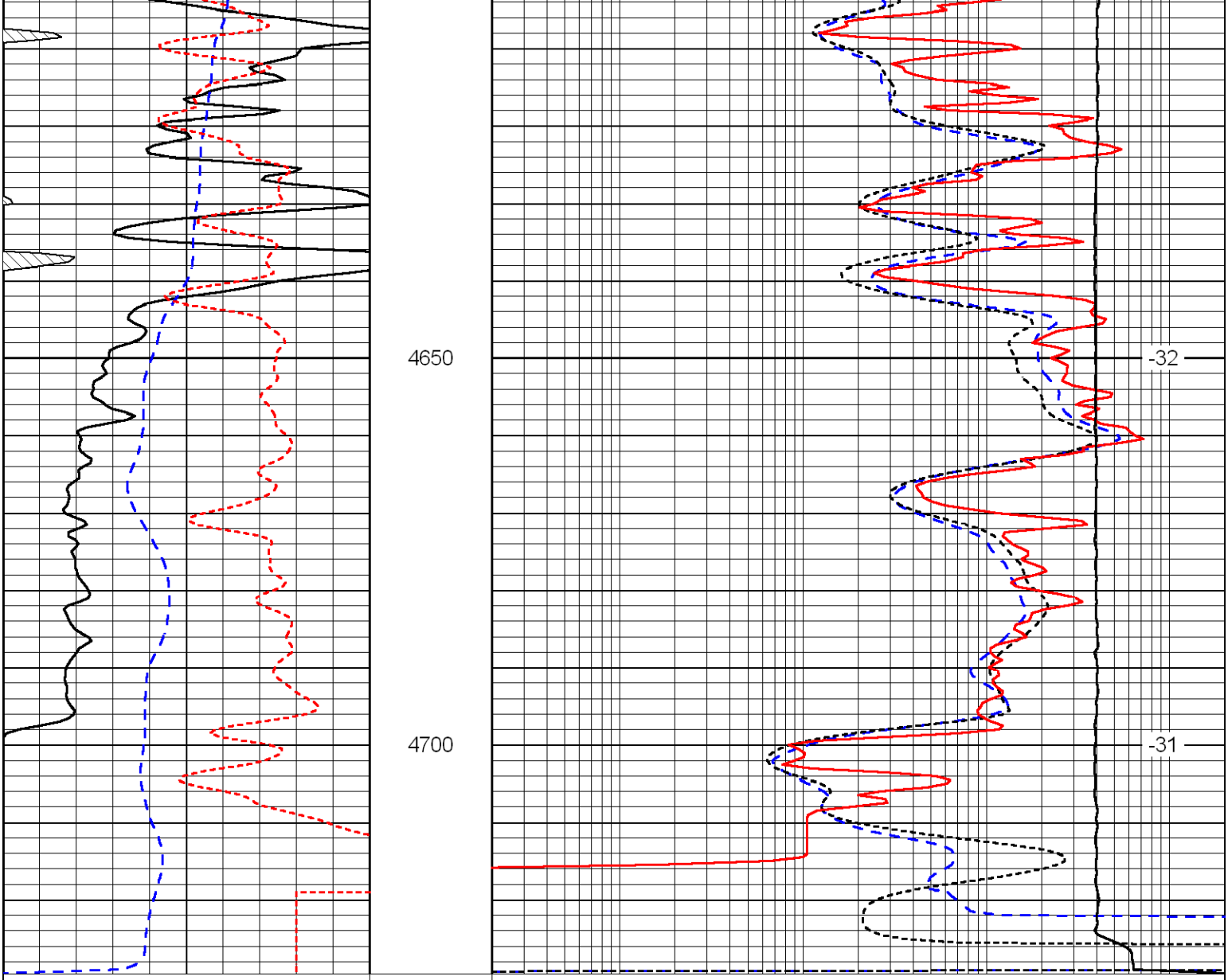

0	Gamma Ray	150
-200	SP (MV)	0
-160	Rxo / Rt	40
0.2	Deep Resistivity (Ohm-m)	2000
0.2	Medium Resistivity (Ohm-m)	2000
0.2	Shallow Resistivity (Ohm-m)	2000
15000	Line Tension (lb)	0

LSPD
(ft/min)