



DIGITAL LOG (785) 625-3858

Microresistivity Log

API No.	15-025-21,505-00-00	
Company	Midco Exploration, Inc.	
Well	Theis No 4-19	
Field	Cash City South	
County	Clark	State
Location	NW SE SE 430' FSL & 450' FEL	
	Sec: 19	Twp: 33S Rge: 25W
	Elevation 2145	
	12 Ft. Above Perm. Datum	
	Other Services CNL/CDL DIL/BHCS	
	Elevation K.B. 2157 D.F. 2145 G.L. 2145	

Date	05/27/2010
Run Number	Two
Depth Driller	7501
Depth Logger	7503
Bottom Logged Interval	7502
Top Log Interval	2000
Casing Driller	8.625 @ 878
Casing Logger	875
Bit Size	7.875
Type Fluid in Hole	Chemical
Salinity, ppm CL	6.000
Density / Viscosity	9.3   48
pH / Fluid Loss	8.5   13.8
Source of Sample	Flowline
Rm @ Meas. Temp	.52 @ 80
Rmf @ Meas. Temp	.39 @ 80
Rmc @ Meas. Temp	.70 @ 80
Source of Rmf / Rmc	Charts
Rm @ BHT	.27 @ 153
Operating Rig Time	7 Hours
Max Rec. Temp. F	153
Equipment Number	17
Location	Hays
Recorded By	Mike Garrison
Witnessed By	Kent Weltmer

<<< Fold Here >>>

All interpretations are opinions based on inferences from electrical or other measurements and we cannot and do not guarantee the accuracy or correctness of any interpretation, and we shall not, except in the case of gross or willful negligence on our part, be liable or responsible for any loss, costs, damages, or expenses incurred or sustained by anyone resulting from any interpretation made by any of our officers, agents or employees. These interpretations are also subject to our general terms and conditions set out in our current Price Schedule.

Comments

Thank you for using Log-Tech, Inc.  
(785) 625-3858

283/160 Jct. 1 South, 6.2 West, South on lease Rd 1 1/4 cross bridge to second cattle guard, go right to top of hill, go left, follow road to rig.

Database File: c:\warrior\data\midco\_theis no 4-19\midco.db  
 Dataset Pathname: dil/midstok  
 Presentation Format: micro  
 Dataset Creation: Thu May 27 15:28:20 2010  
 Charted by: Depth in Feet scaled 1:240

0	Gamma Ray	150
6	Micro Log Caliper (GAPI)	16
-200	SP (mV)	0

0	Micro Inverse 1 X 1	40
0	Micro Normal 2"	40
15000	Line Weight	0

LSPD

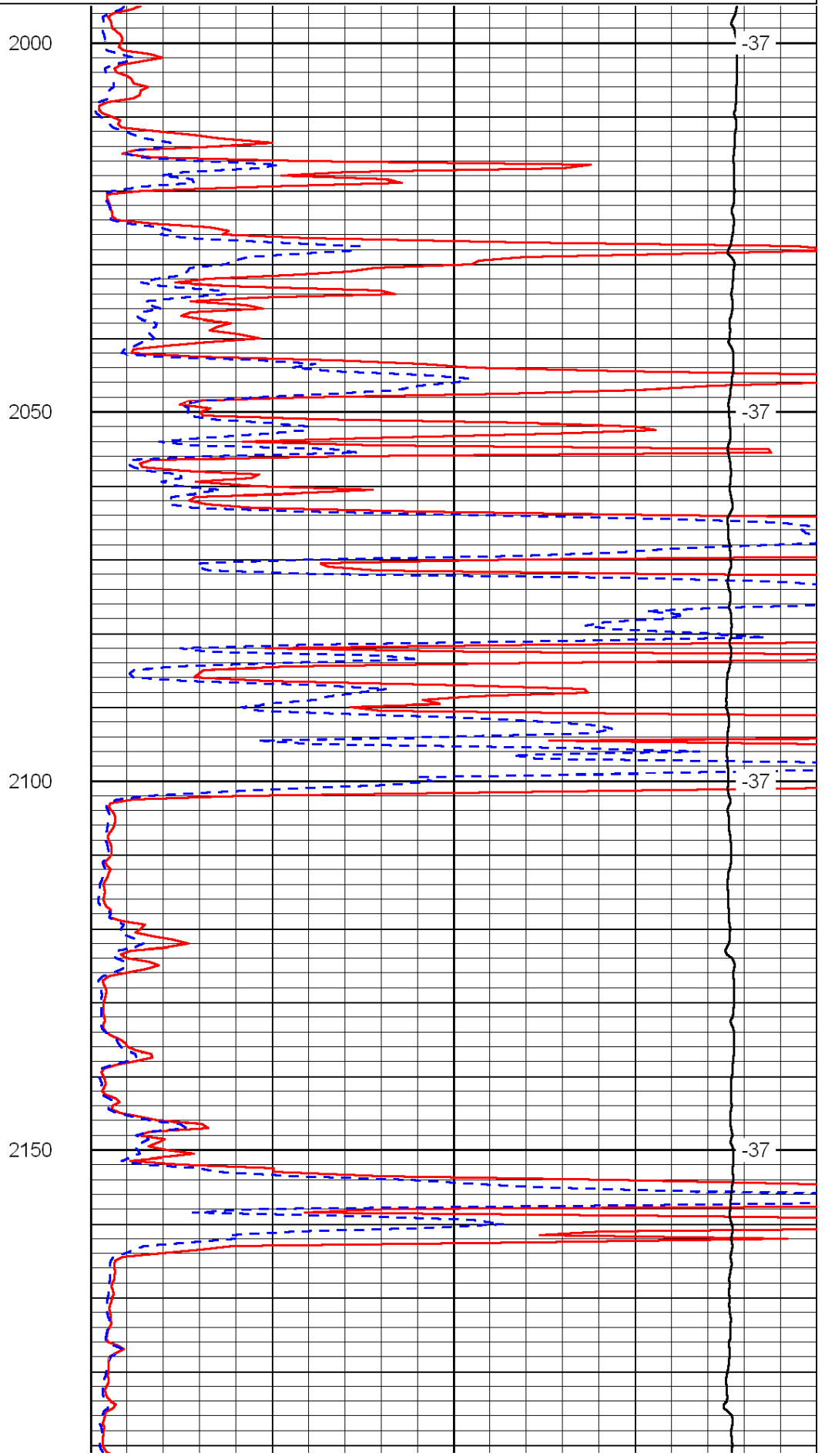
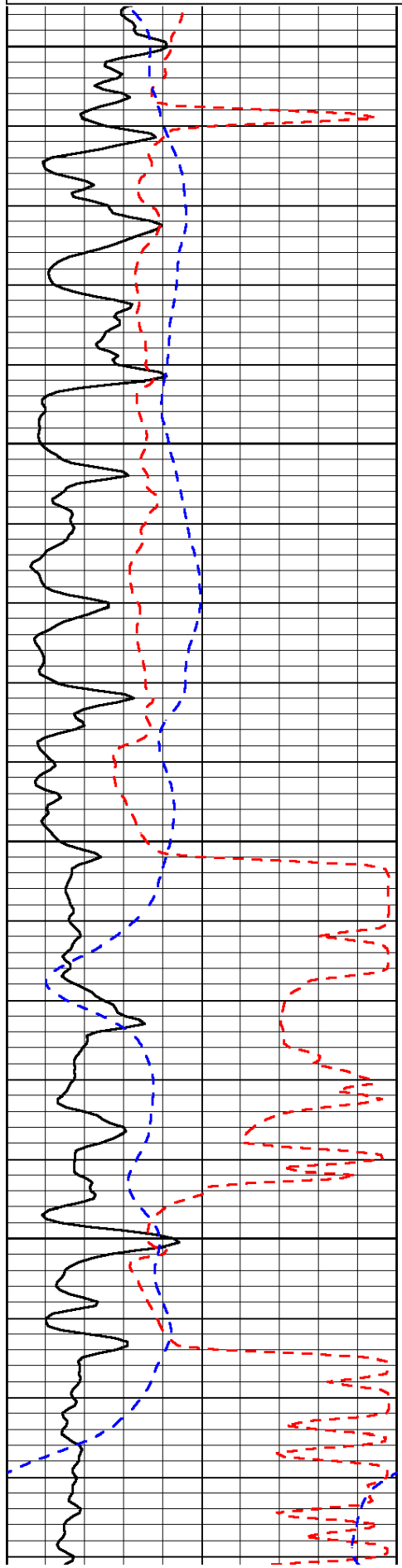

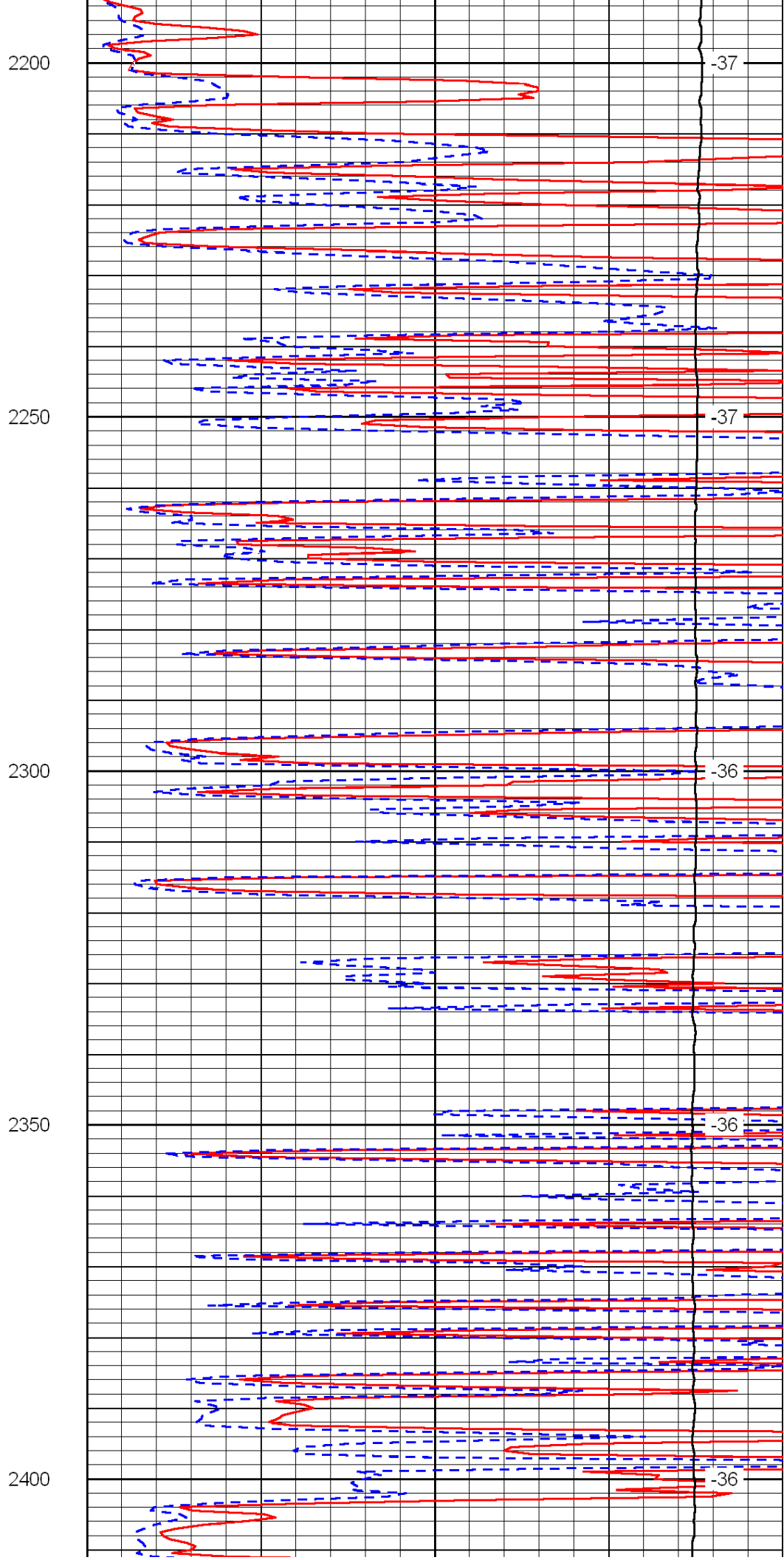
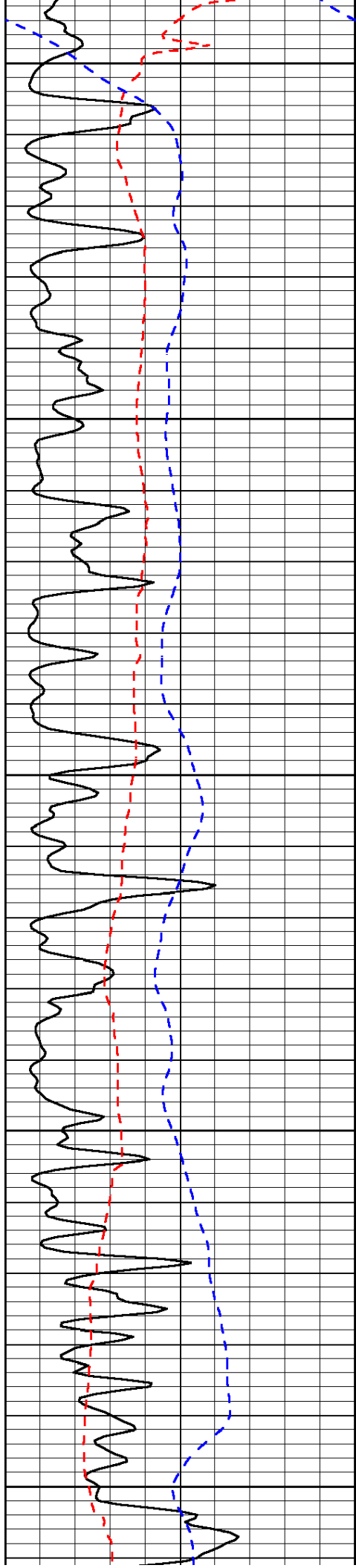

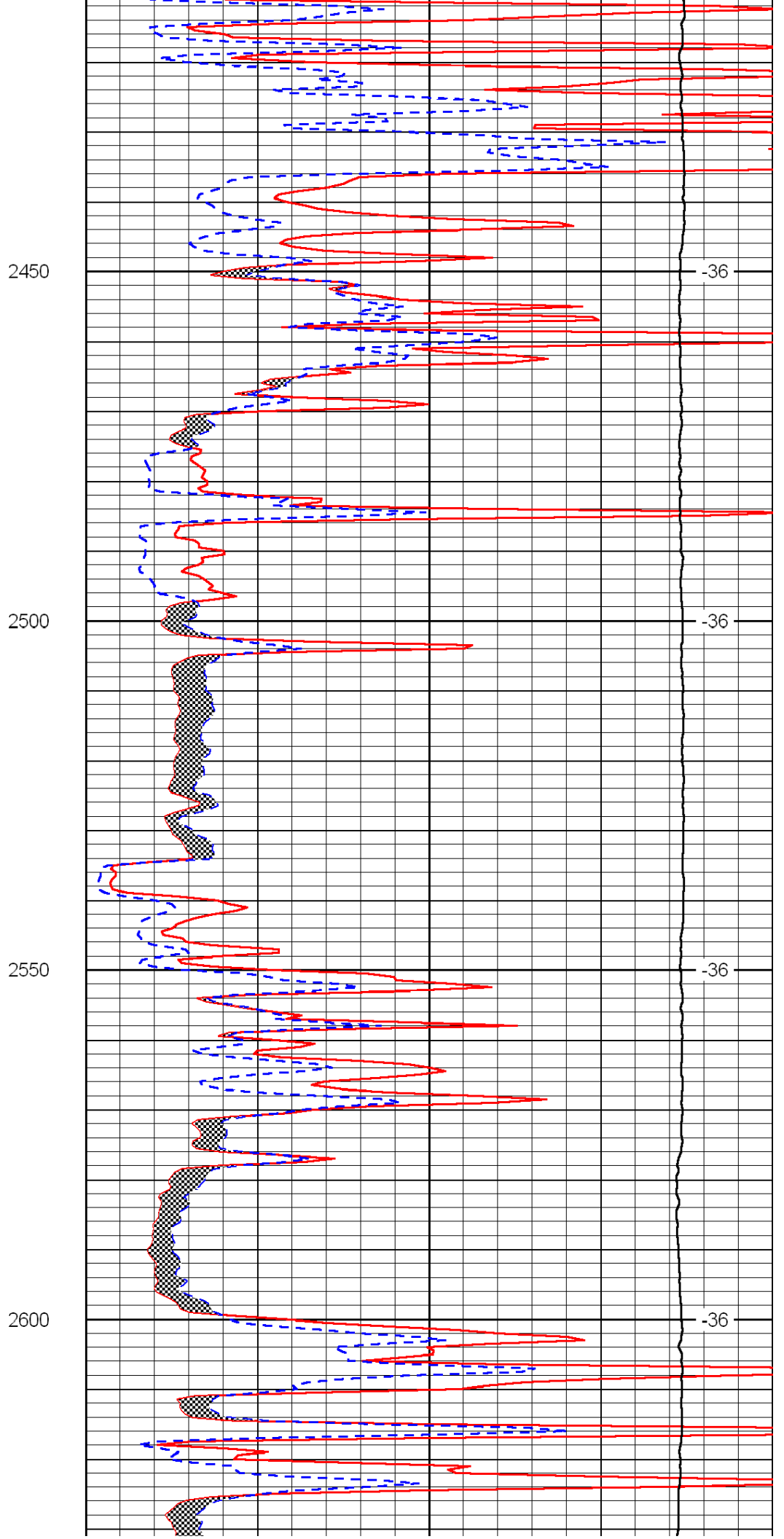
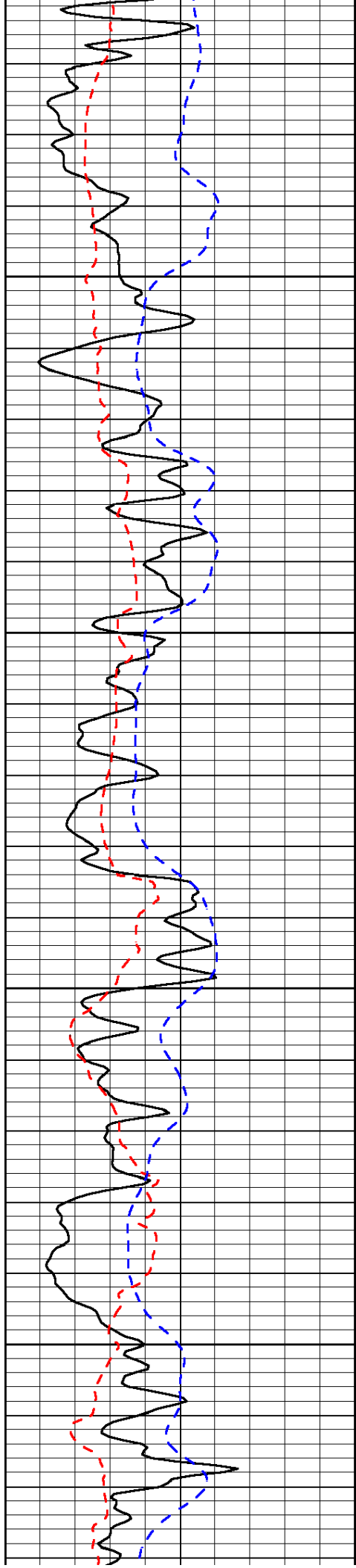

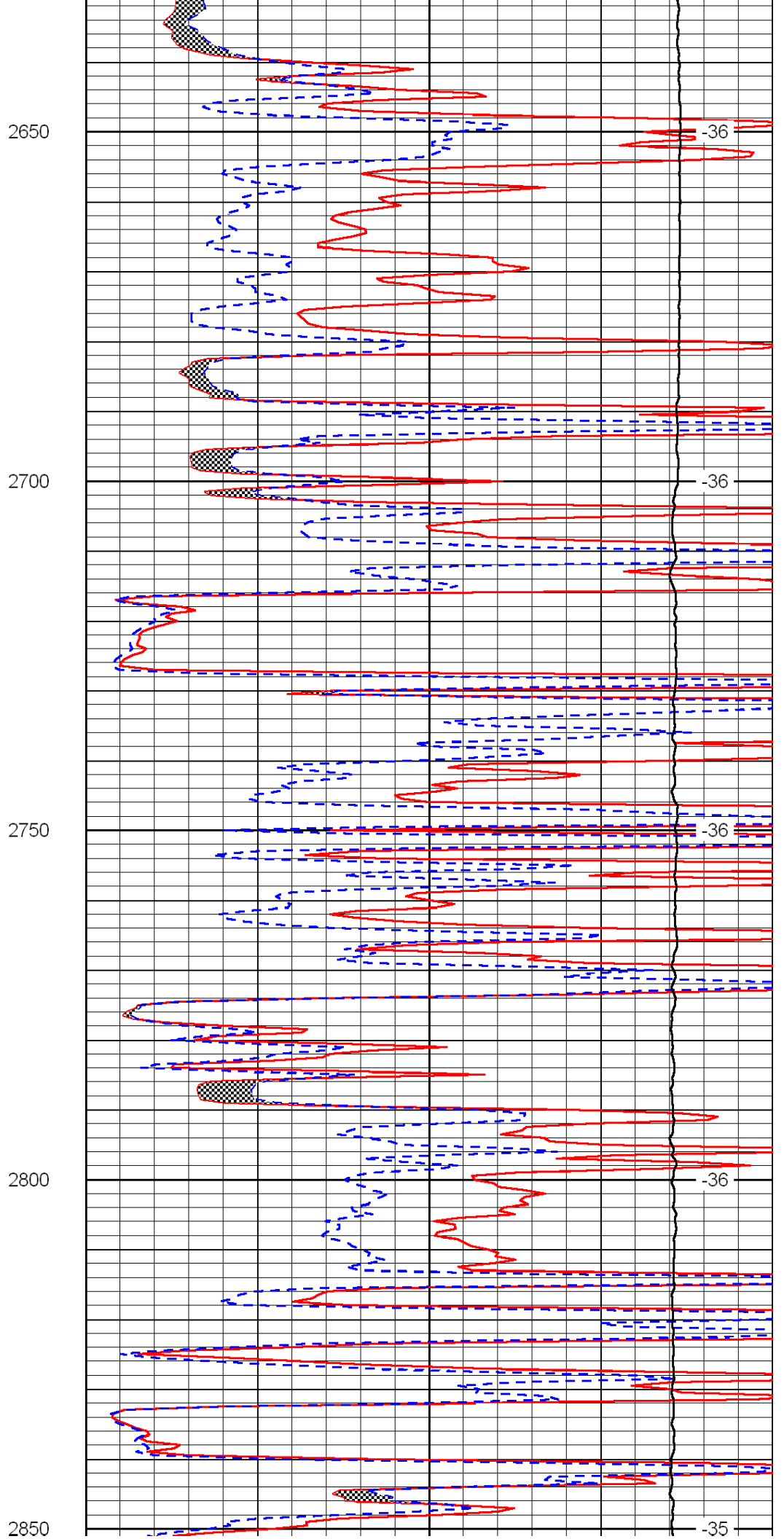
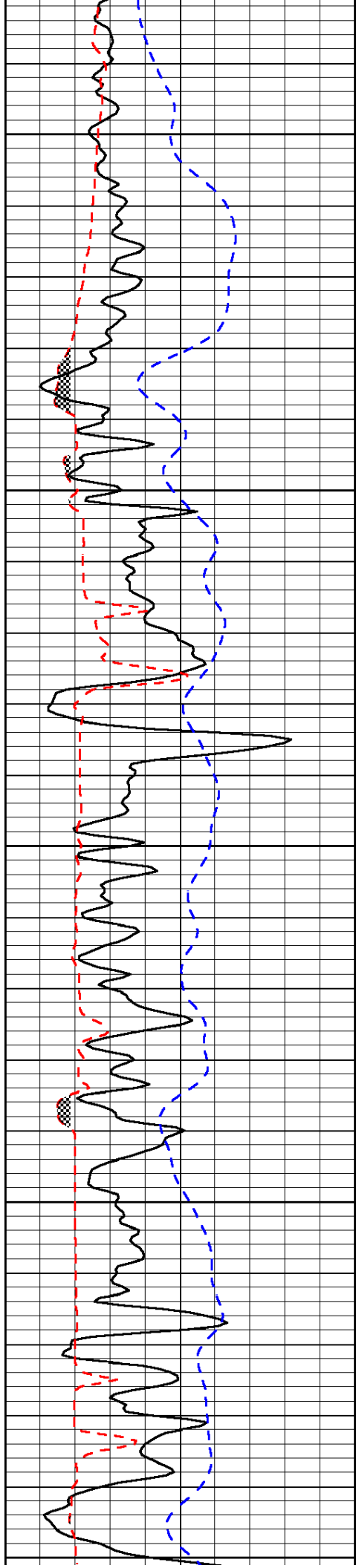

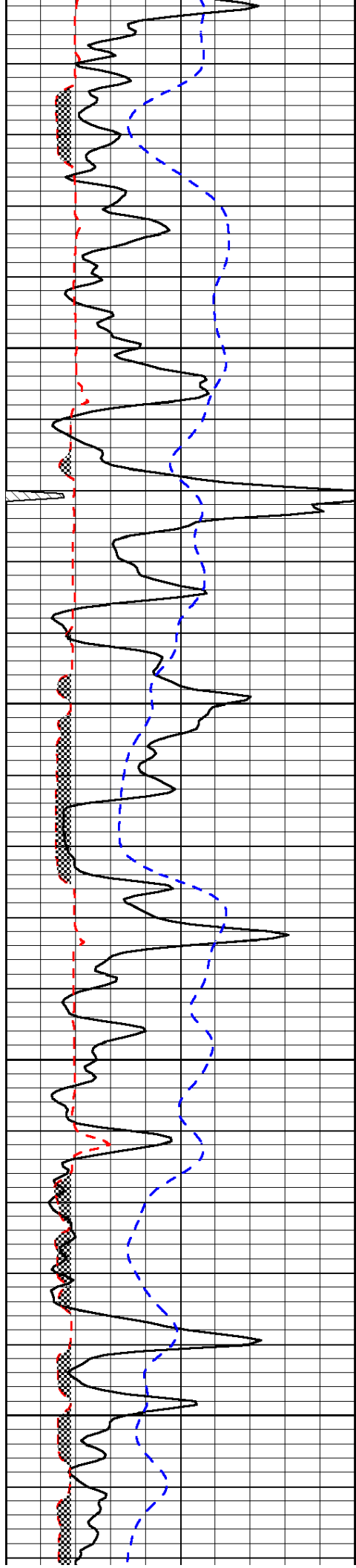

2900

2950

3000

3050

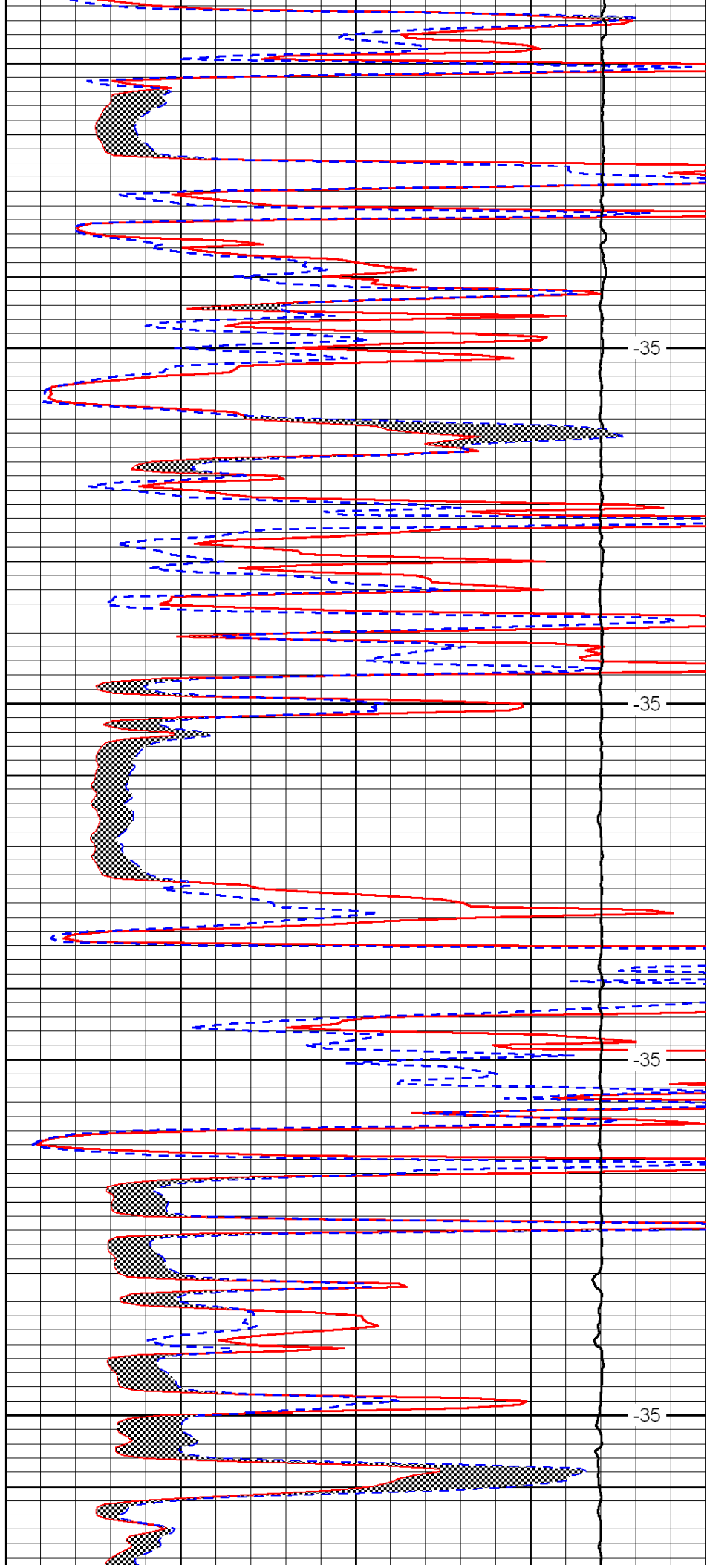

-35

-35

-35

-35

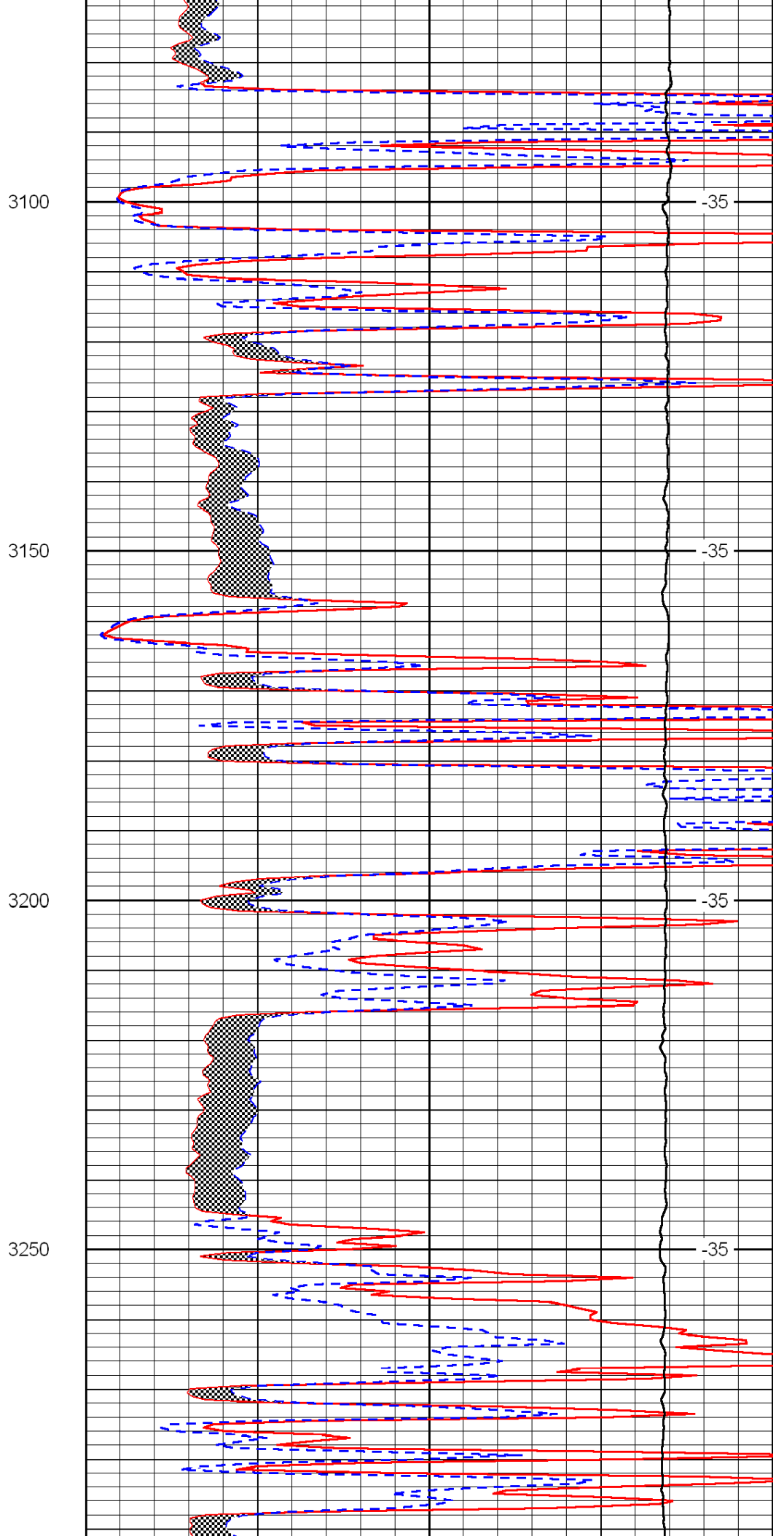
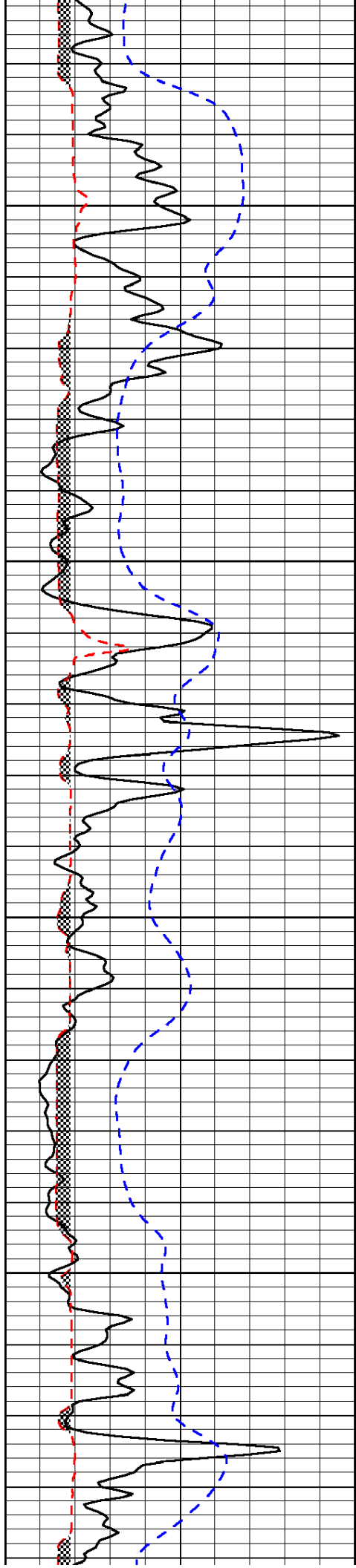

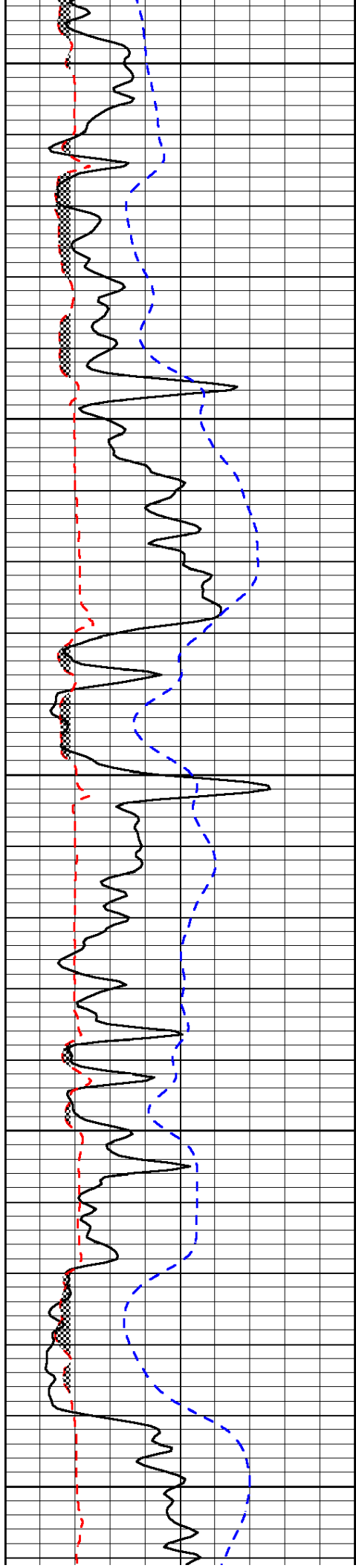

3300

3350

3400

3450

3500

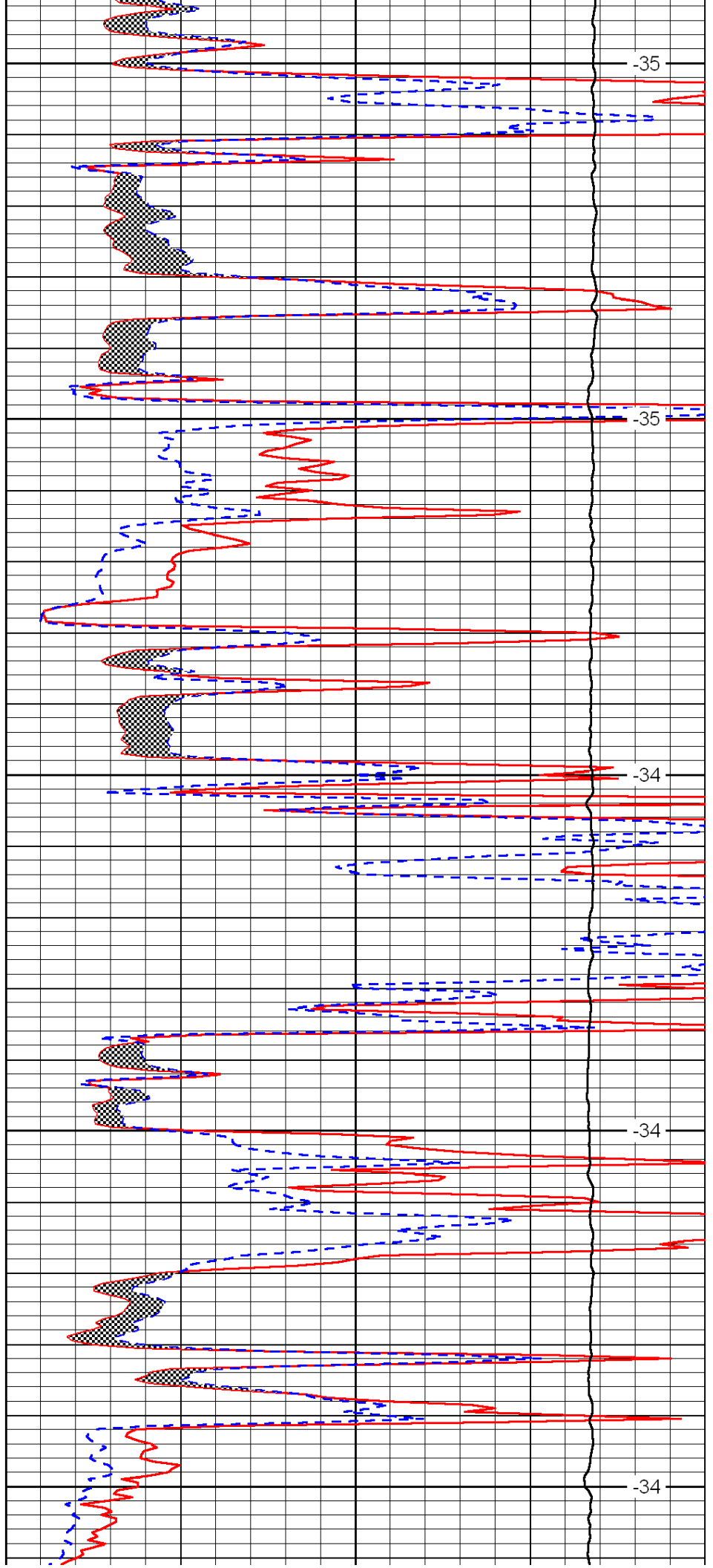

-35

-35

-34

-34

-34

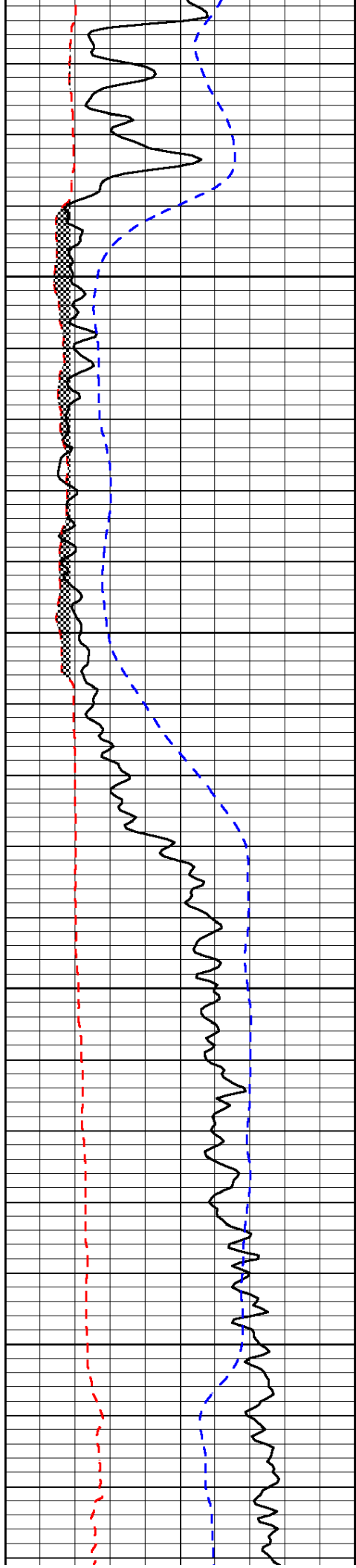

3550

3600

3650

3700

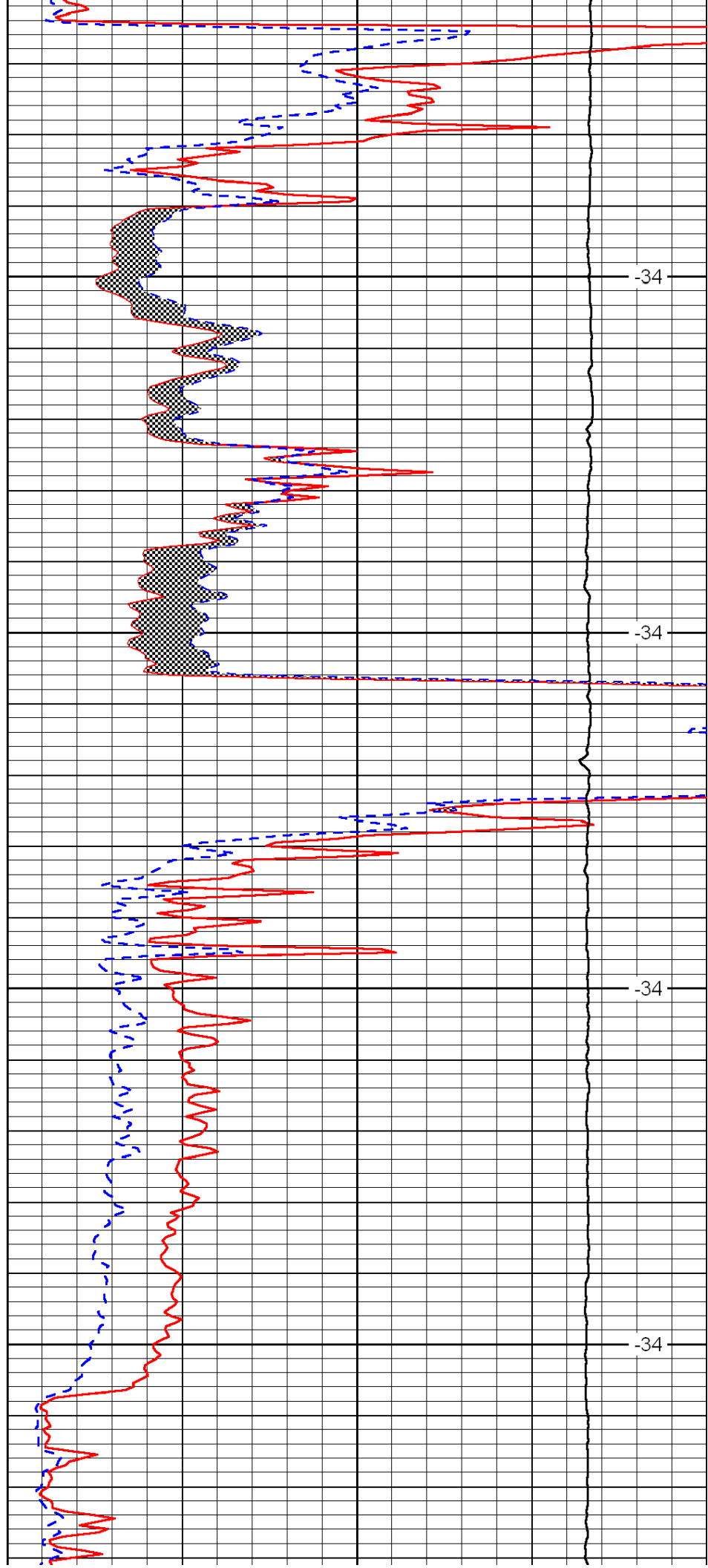

-34

-34

-34

-34

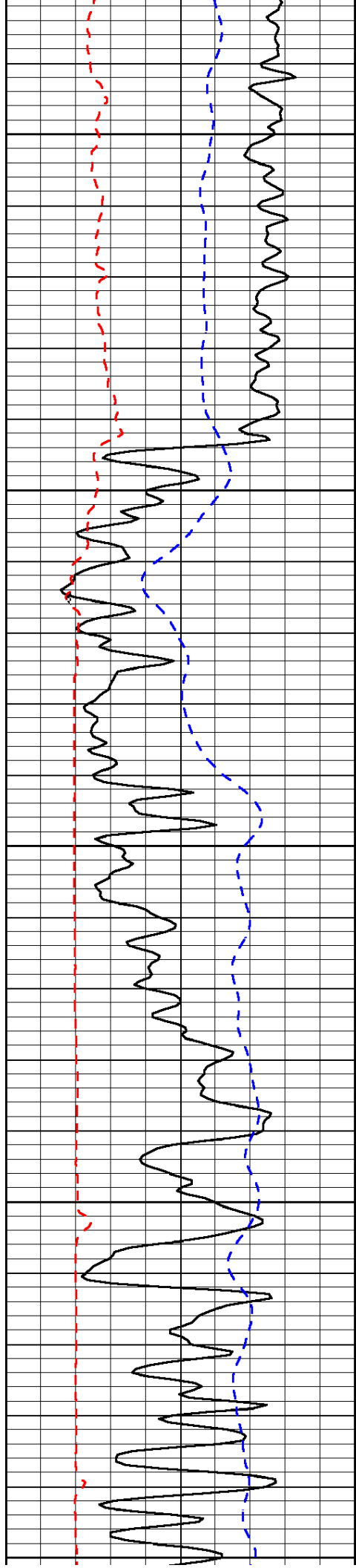

3750

3800

3850

3900

3950

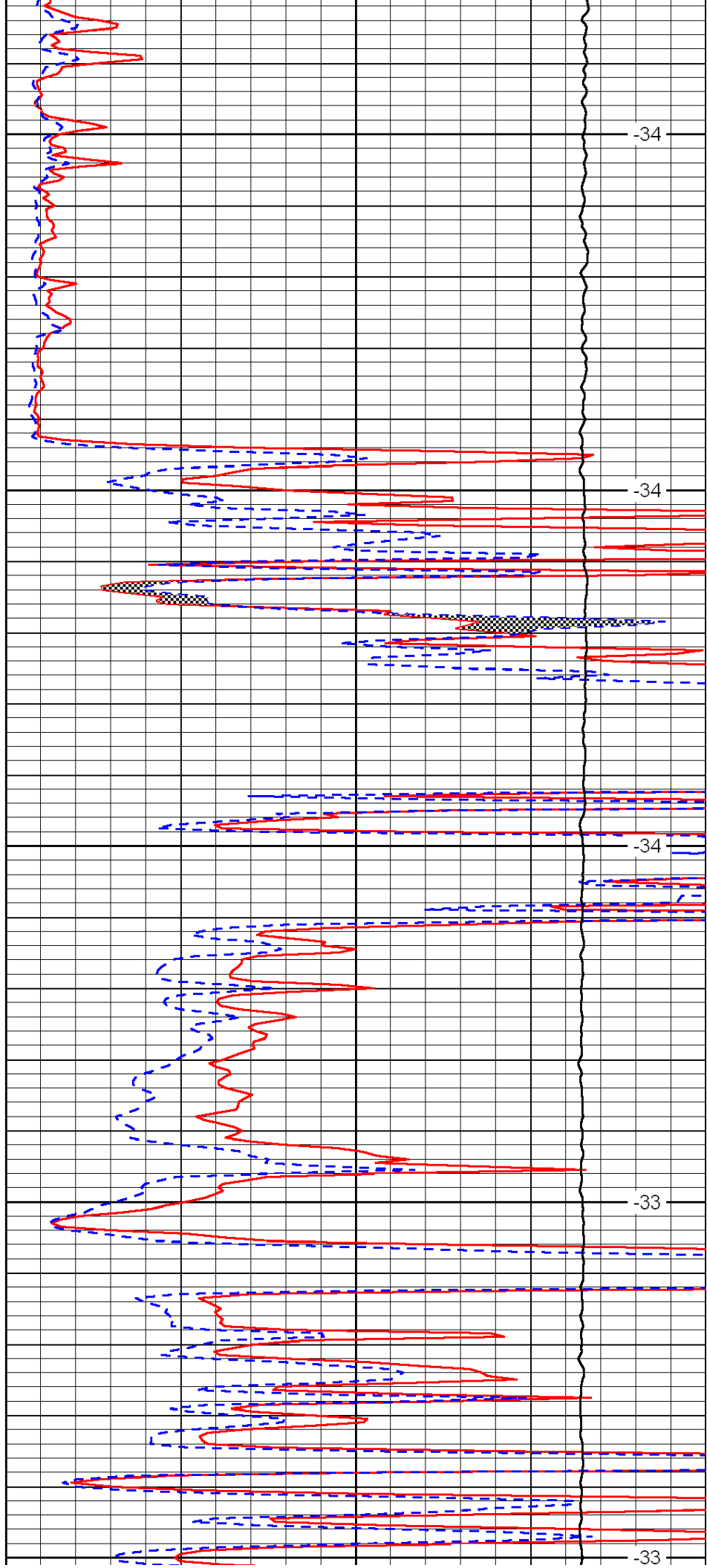

-34

-34

-34

-33

-33

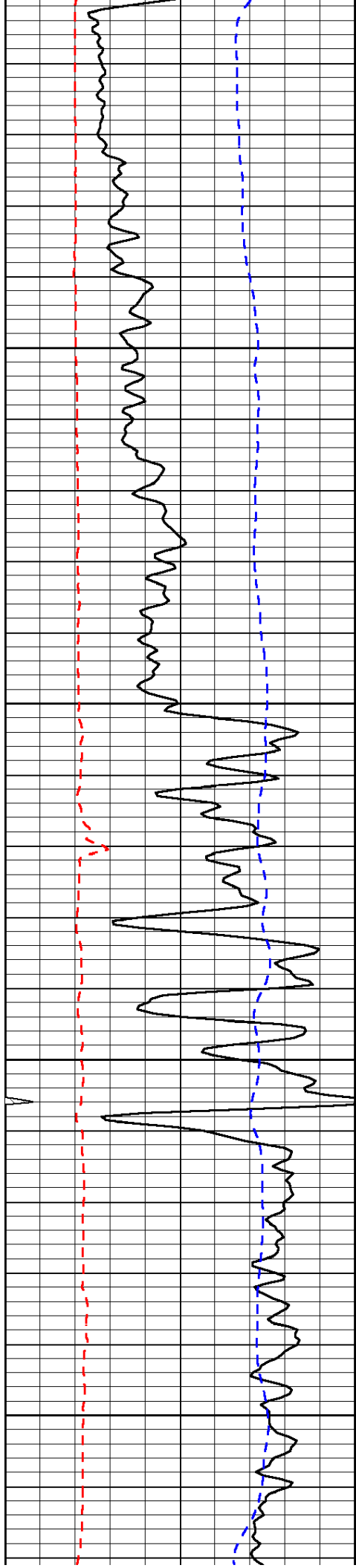

4000

4050

4100

4150

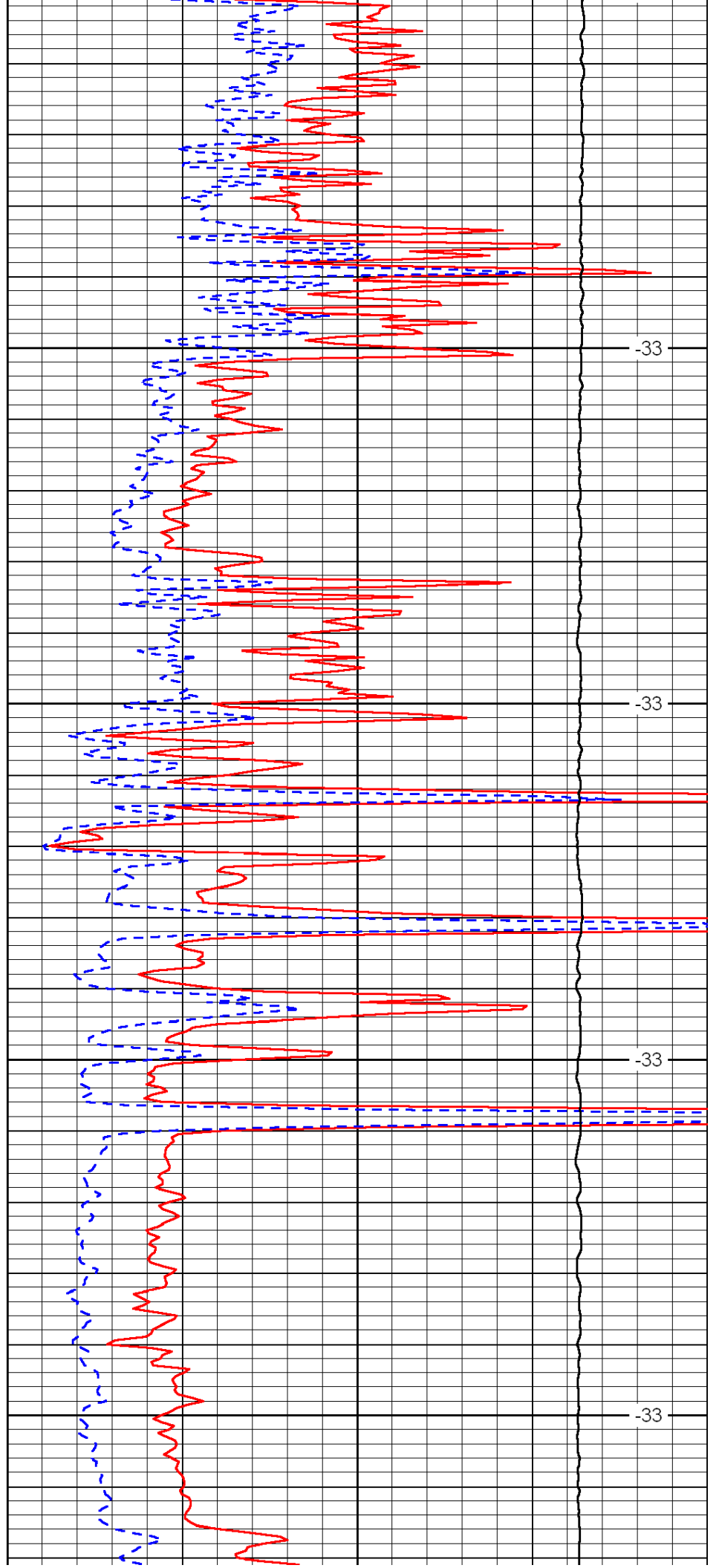

-33

-33

-33

-33

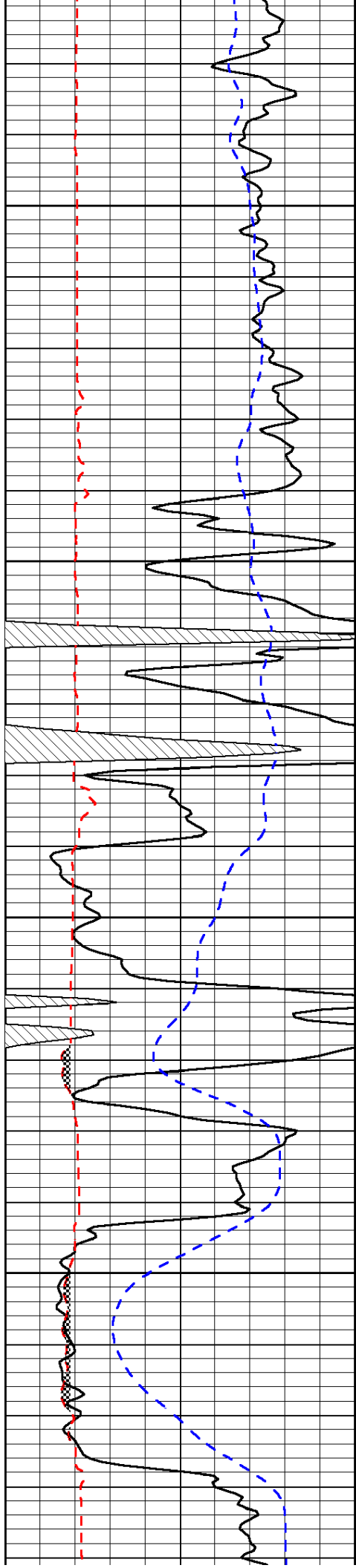

4200

4250

4300

4350

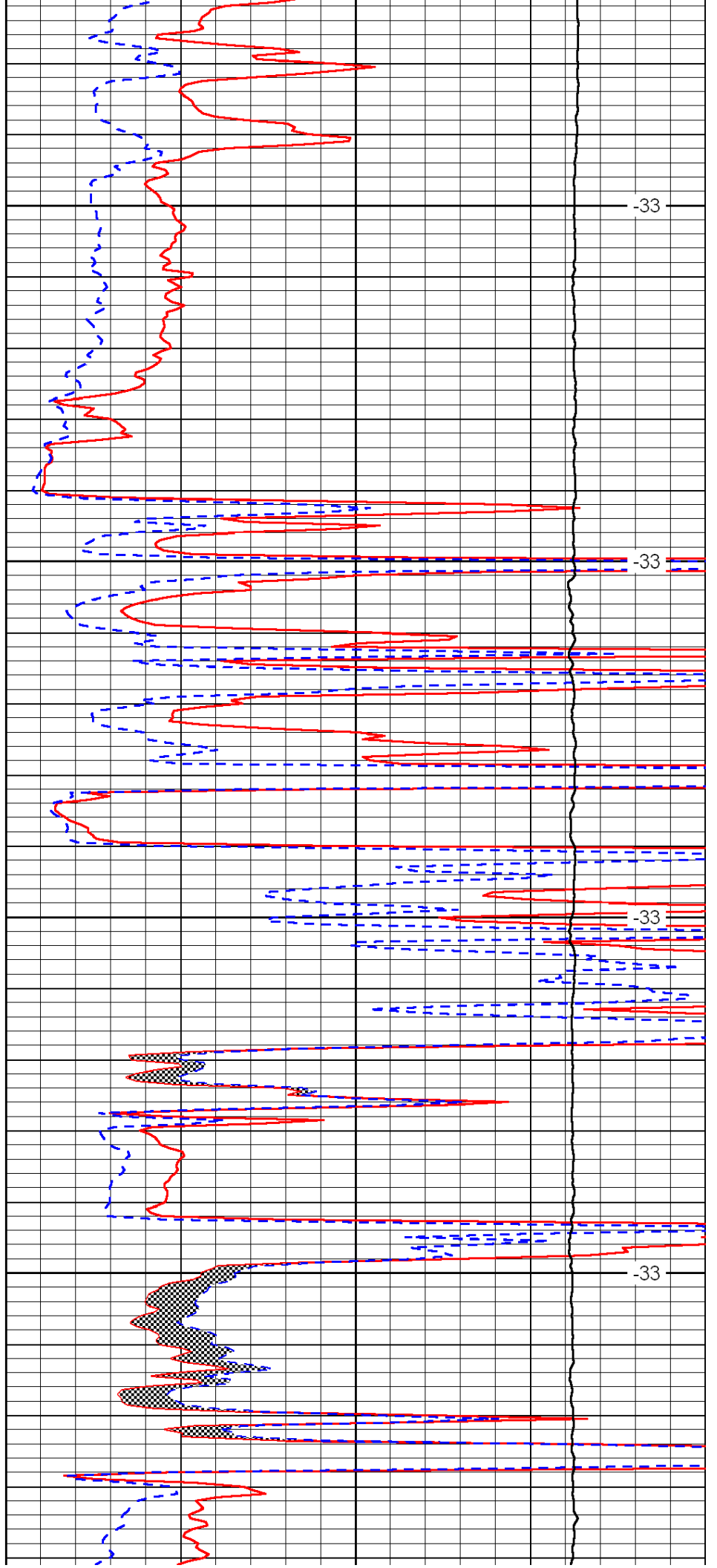

-33

-33

-33

-33

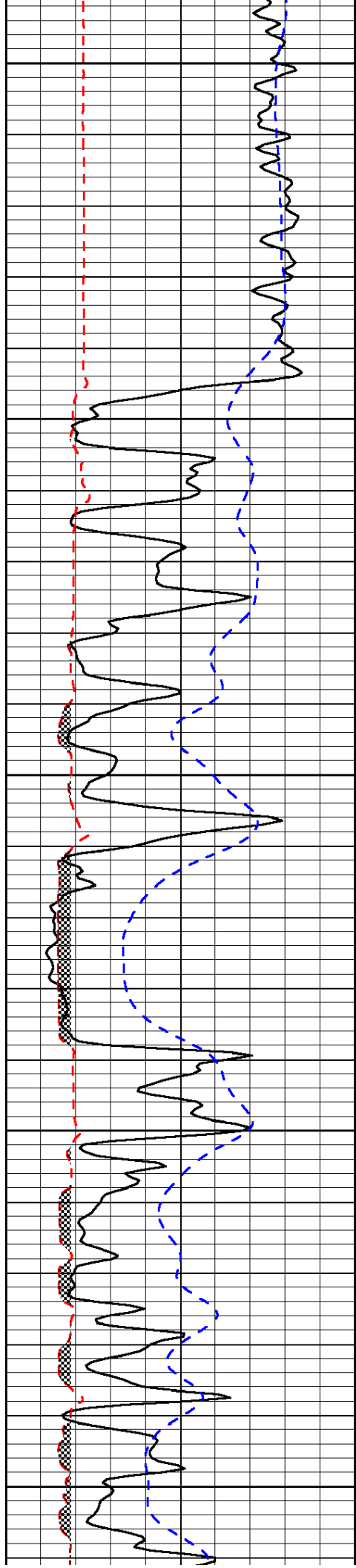

4400

4450

4500

4550

4600

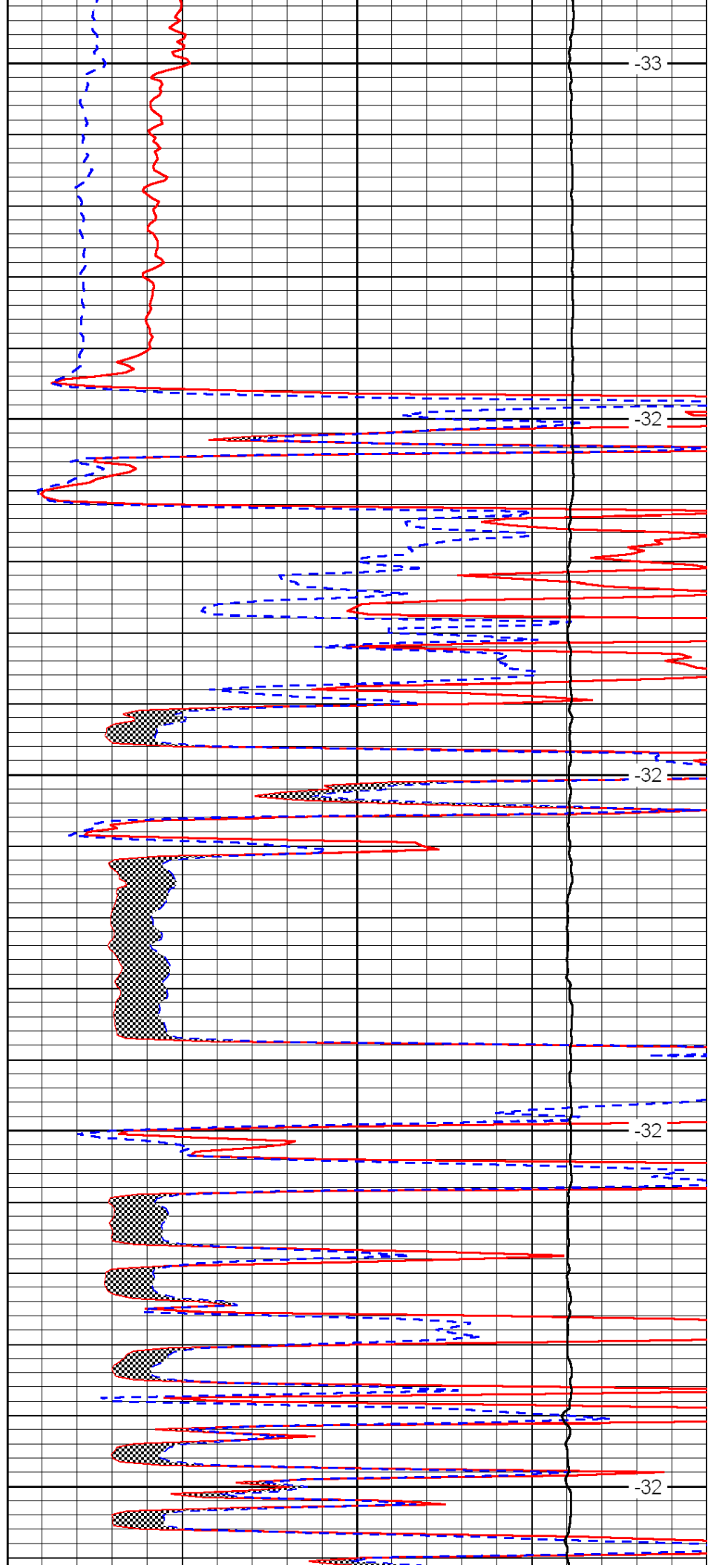

-33

-32

-32

-32

-32

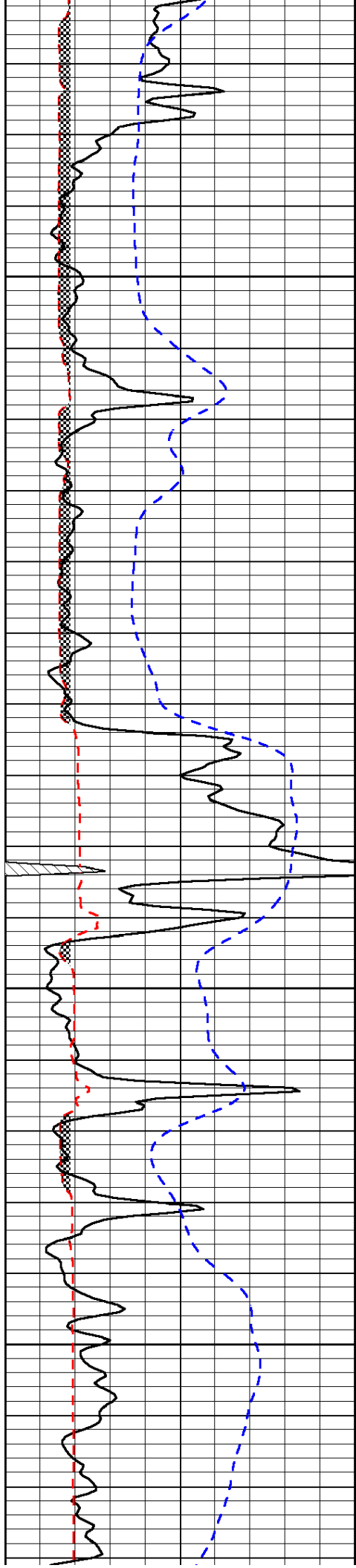

4650

4700

4750

4800

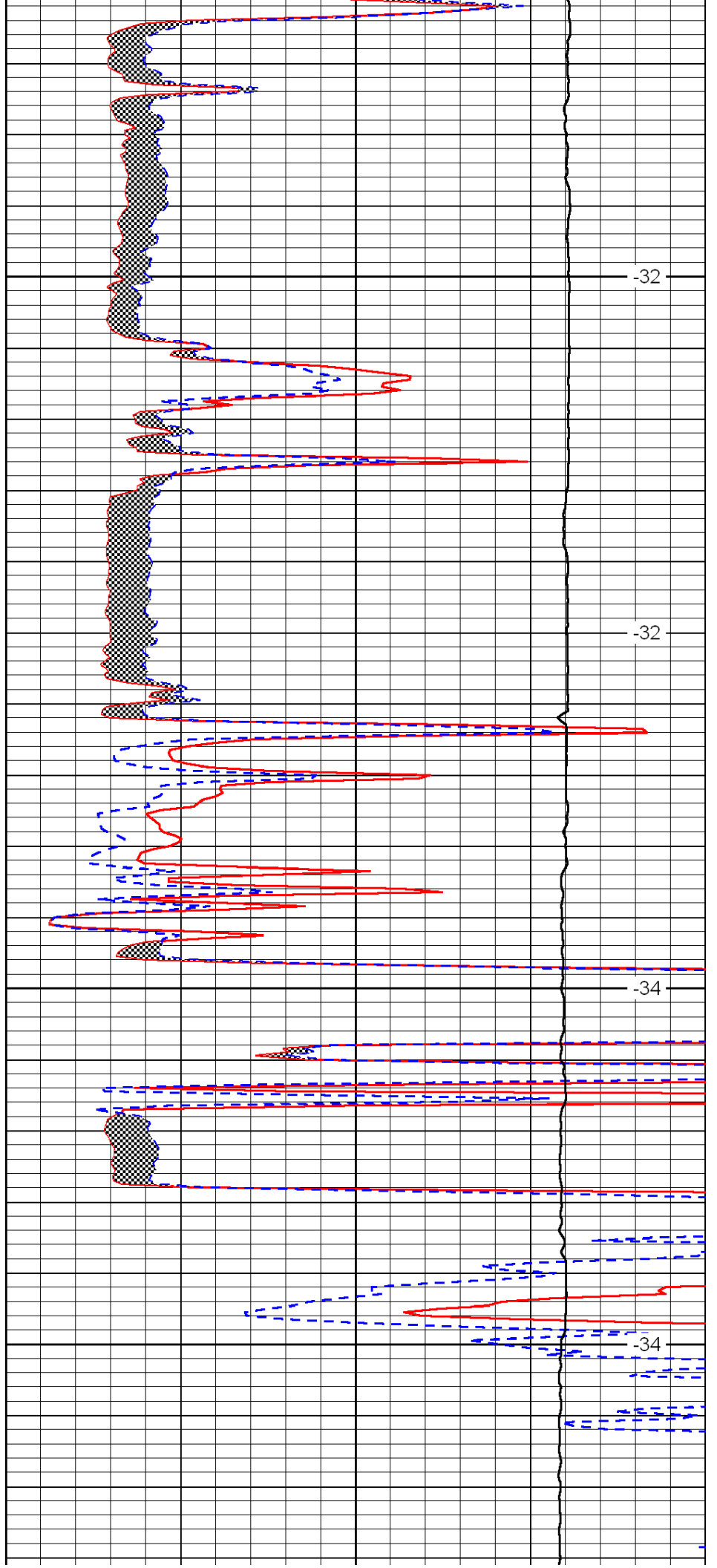

-32

-32

-34

-34

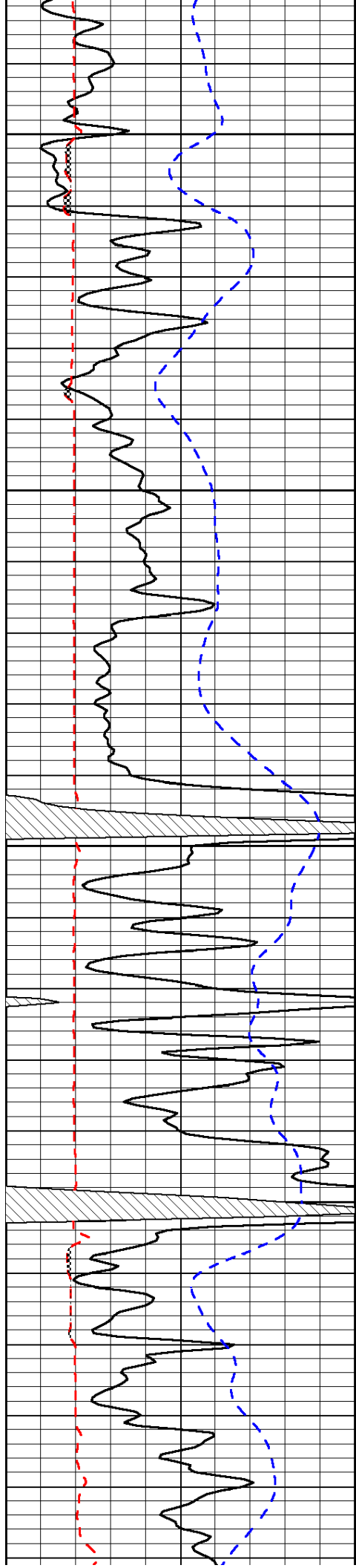

4850

4900

4950

5000

5050

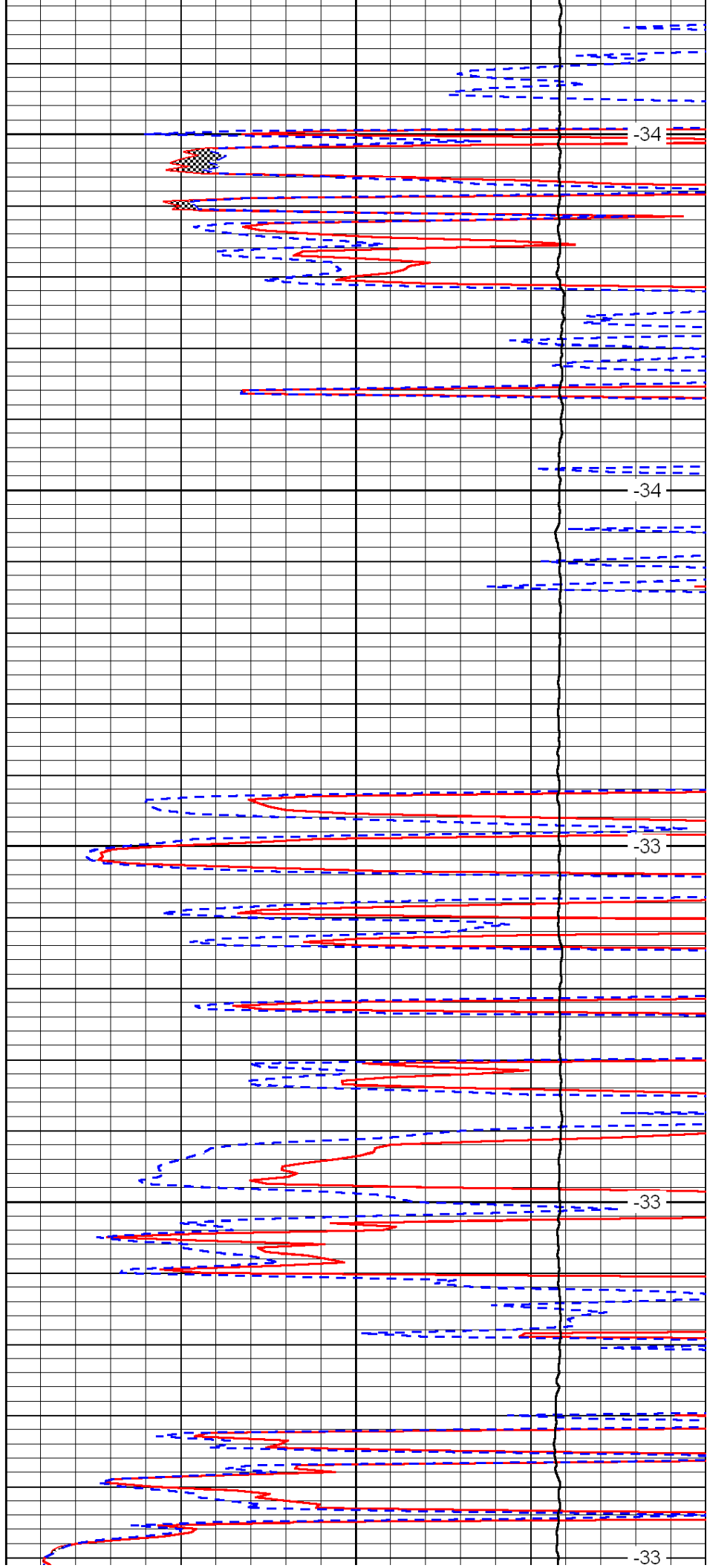

-34

-34

-33

-33

-33

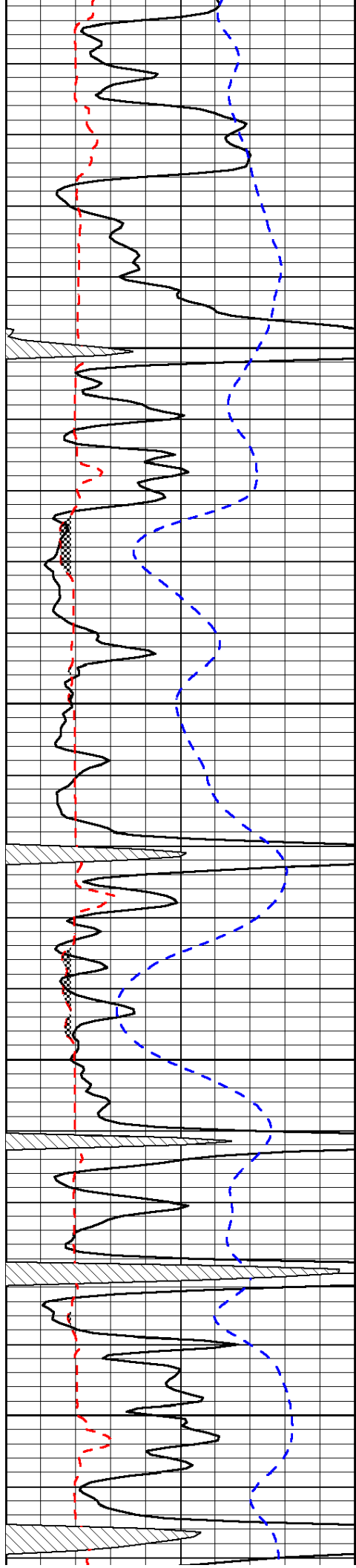

5100

5150

5200

5250

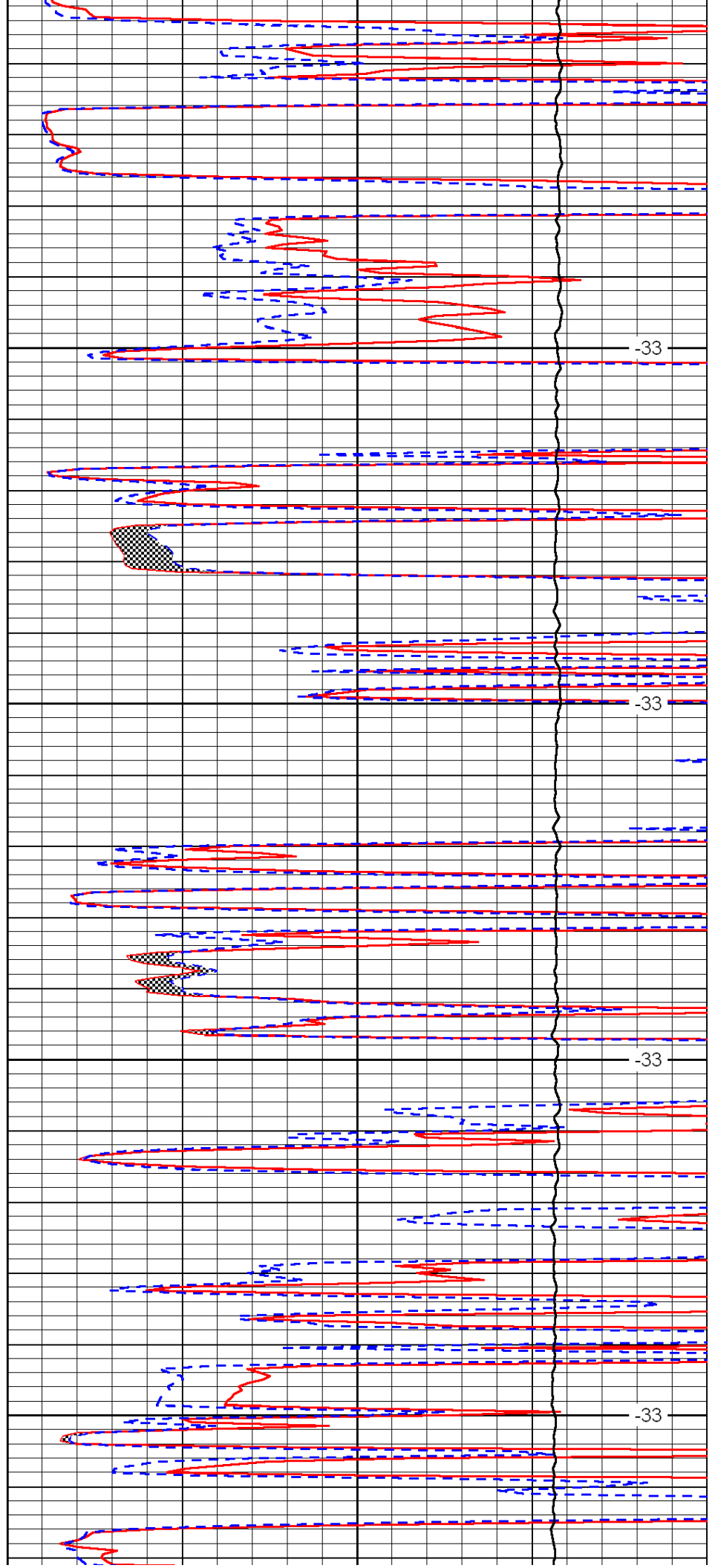

-33

-33

-33

-33

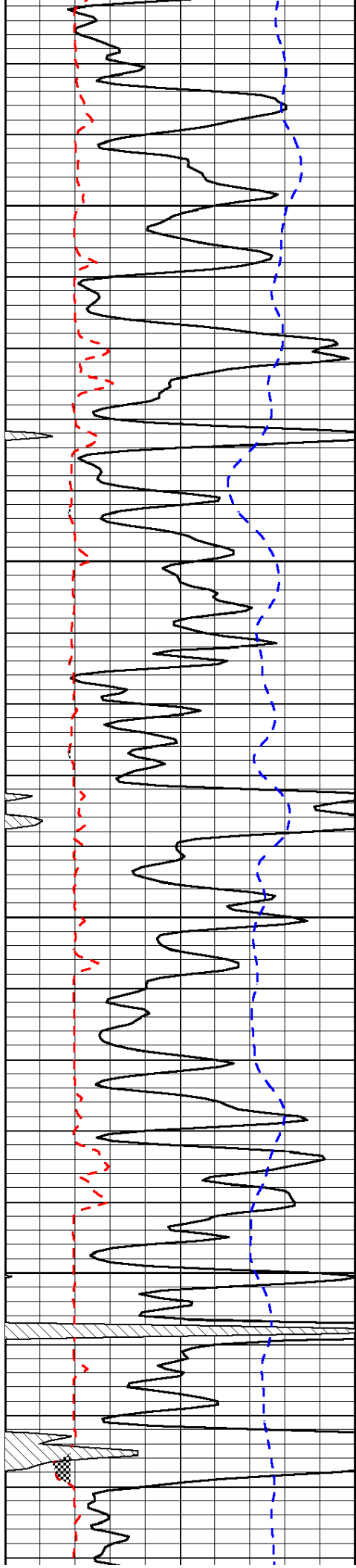

5300

5350

5400

5450

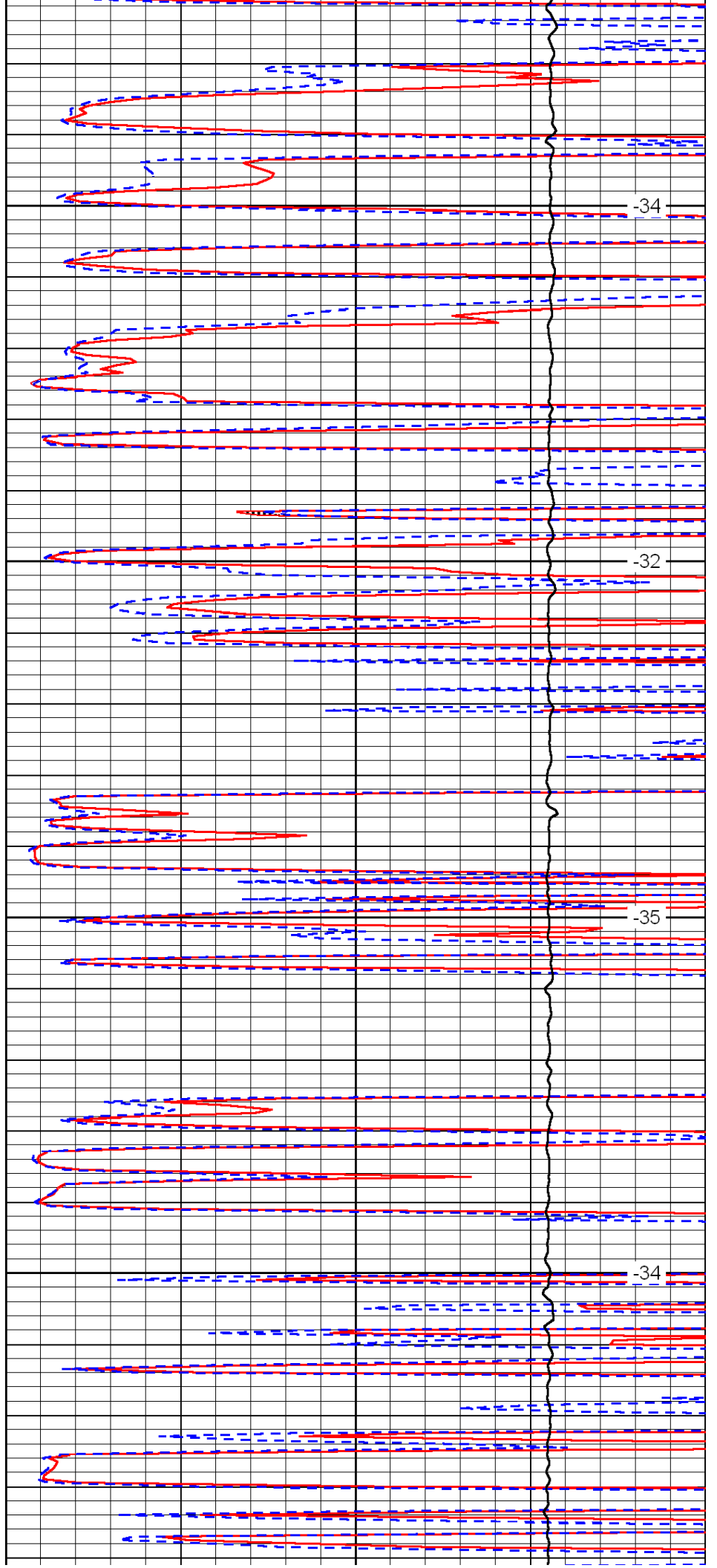

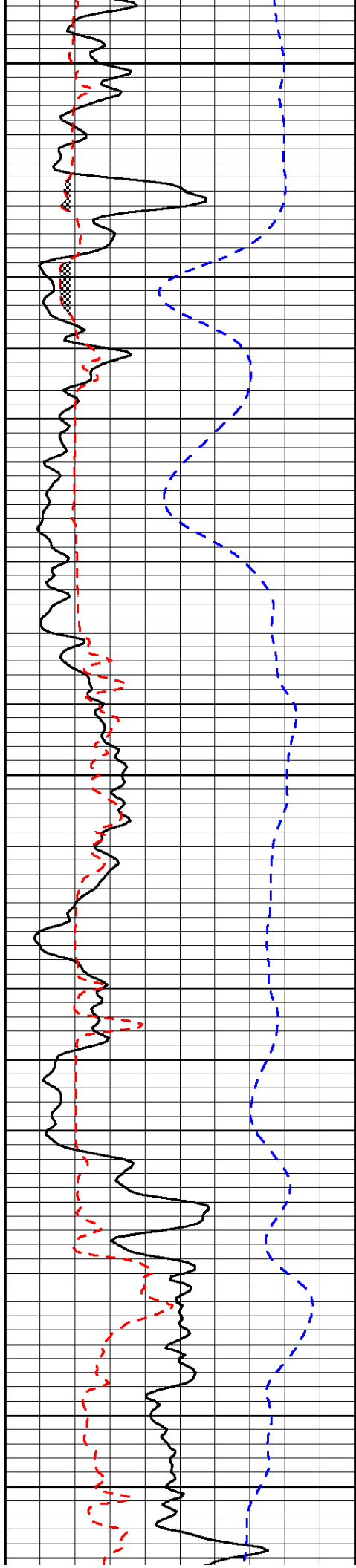

5500

5550

5600

5650

5700



-34

-34

-34

-34

-34

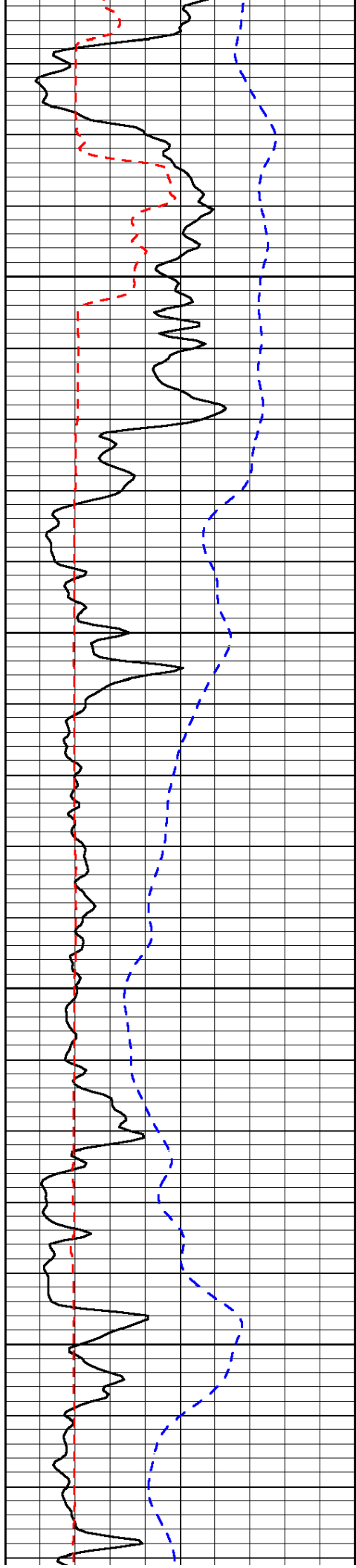

5750

5800

5850

5900

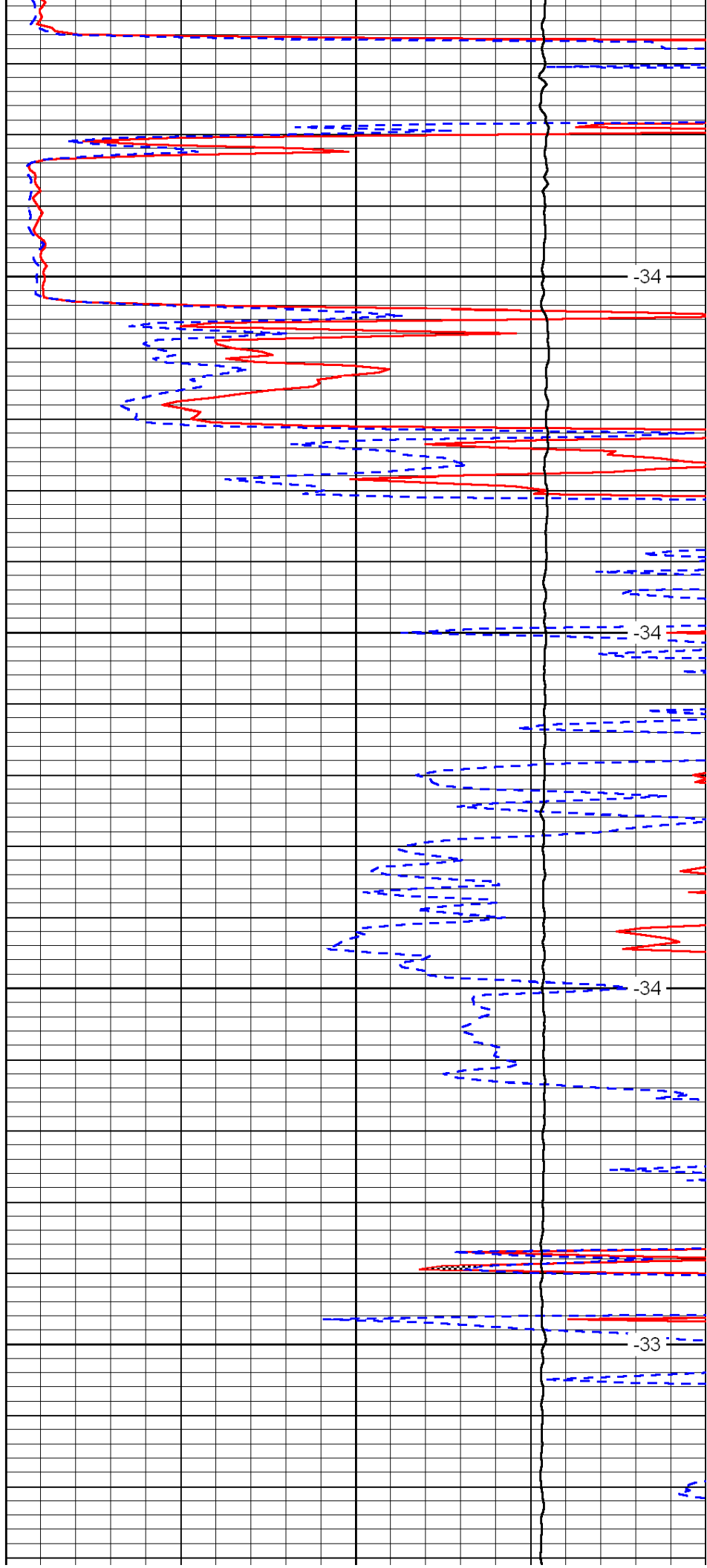

-34

-34

-34

-33

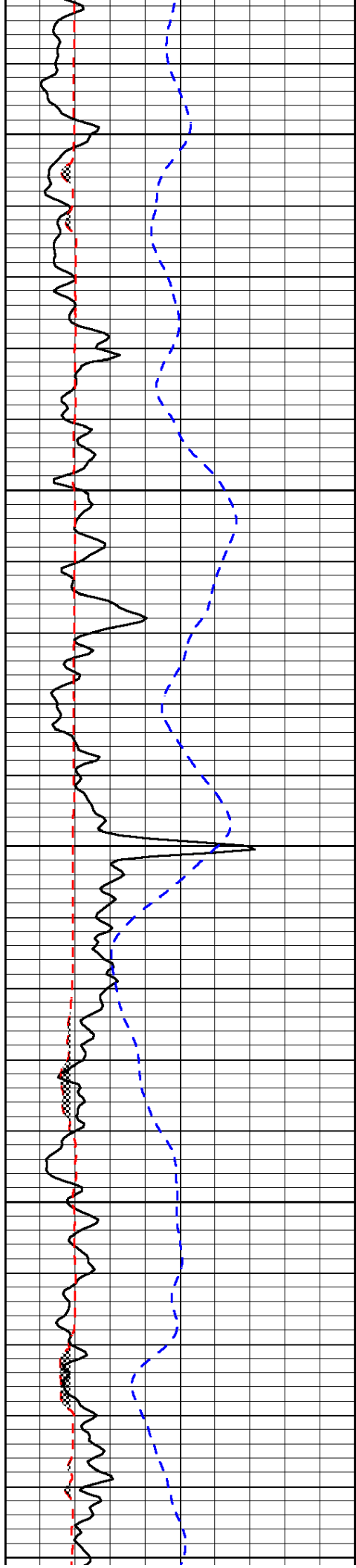

5950

6000

6050

6100

6150

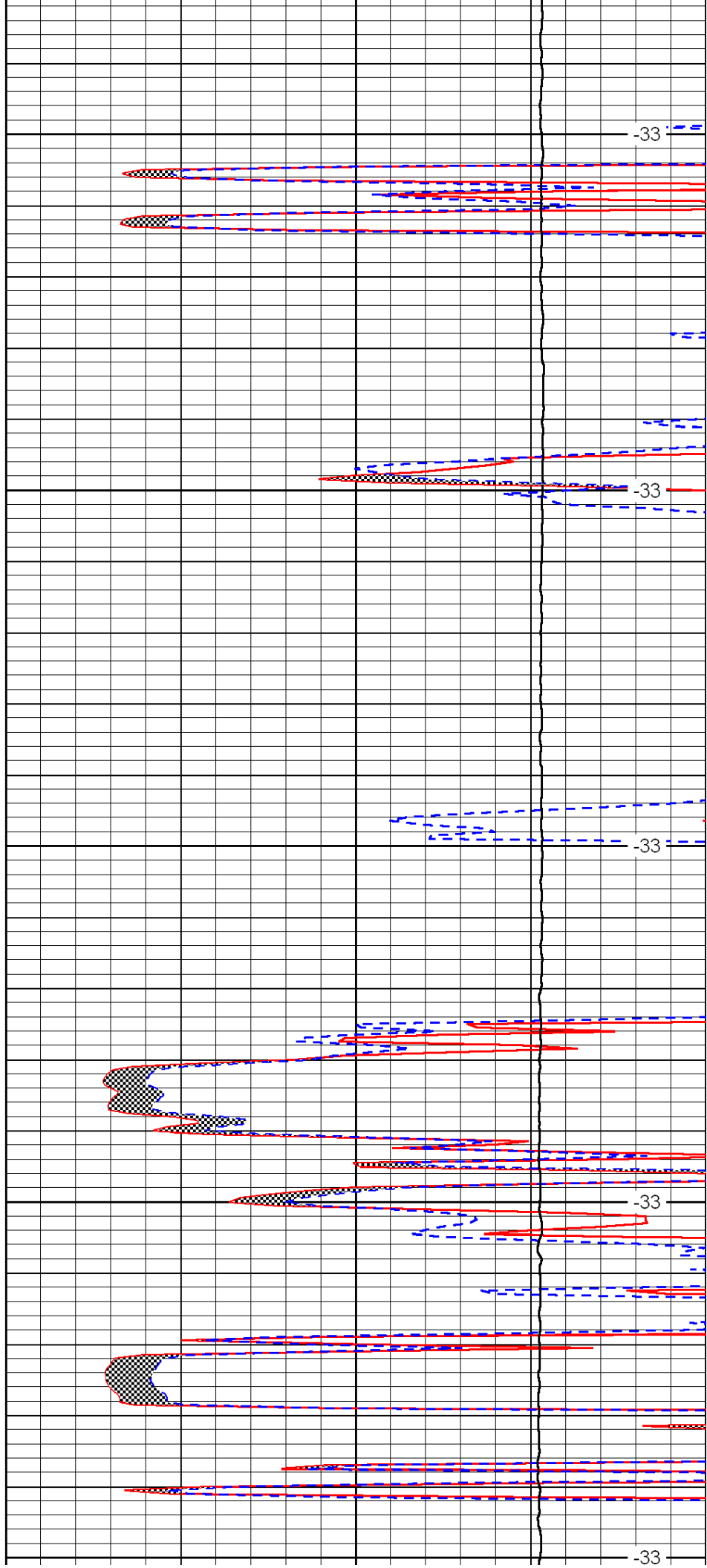

-33

-33

-33

-33

-33

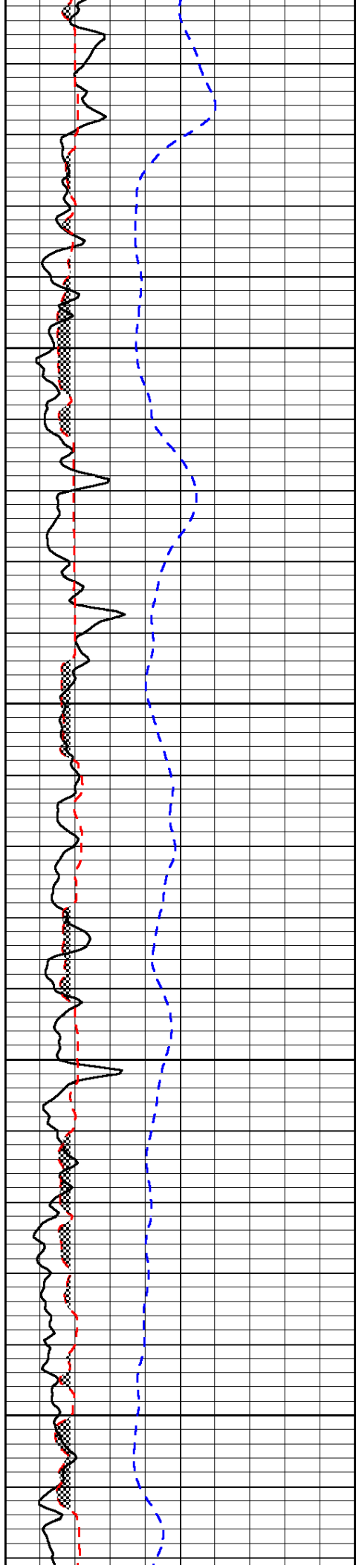

6200

6250

6300

6350

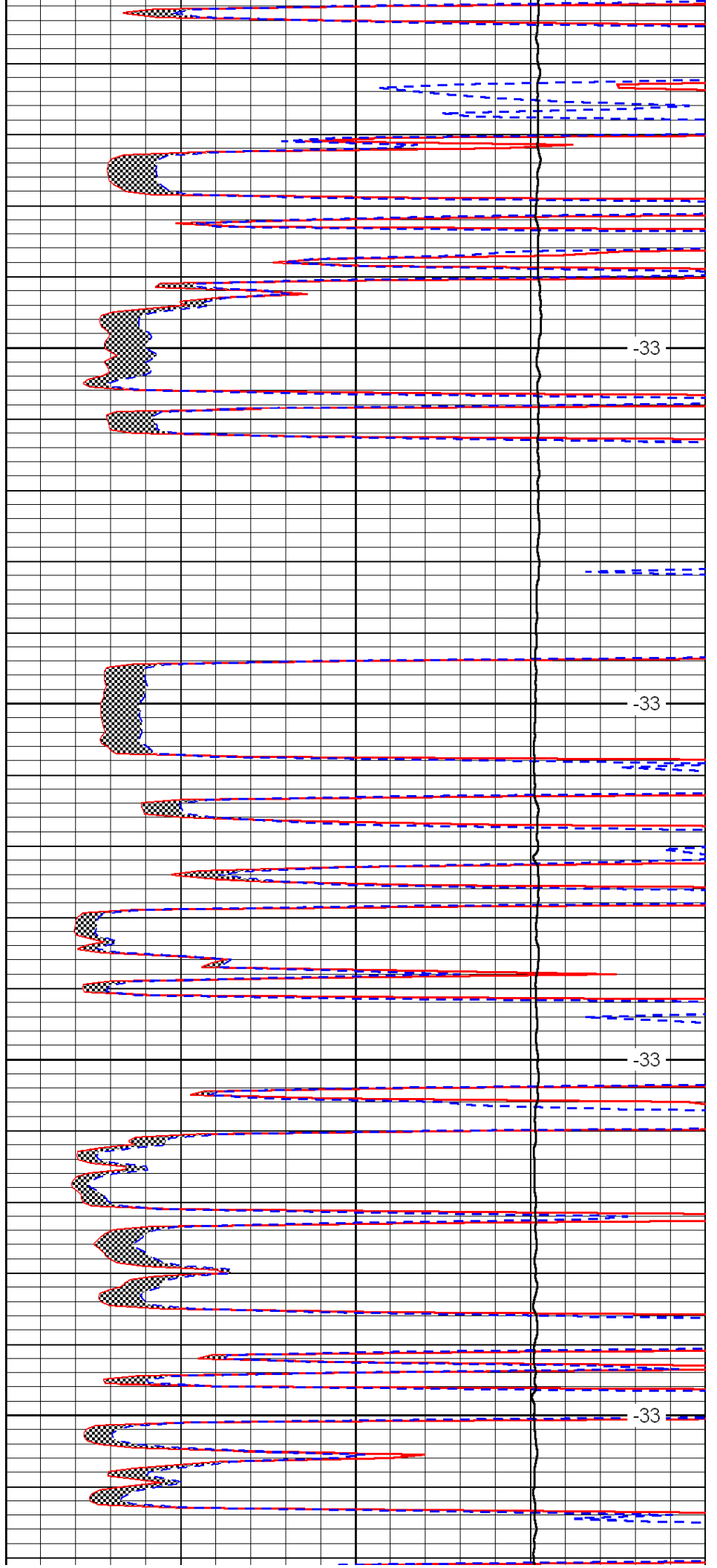

-33

-33

-33

-33

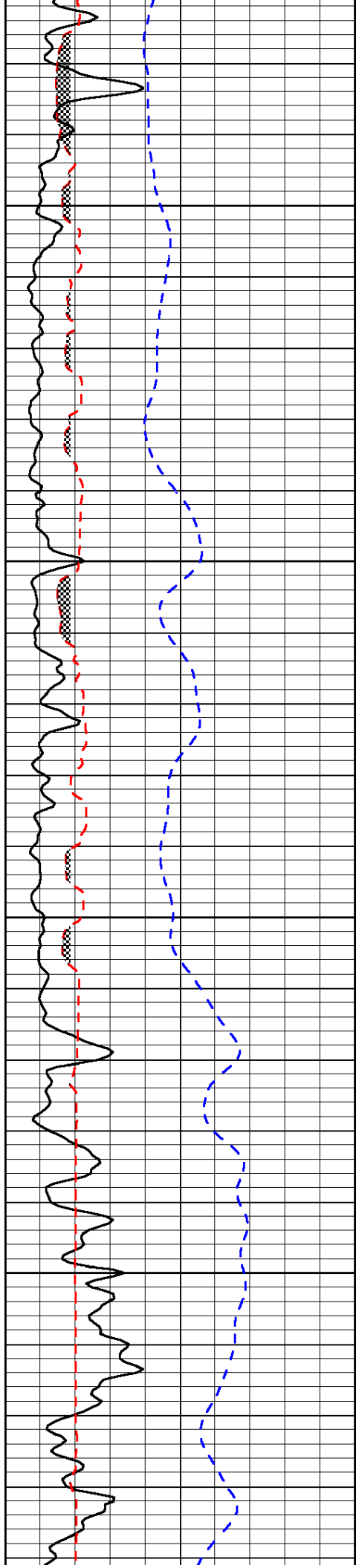

6400

6450

6500

6550

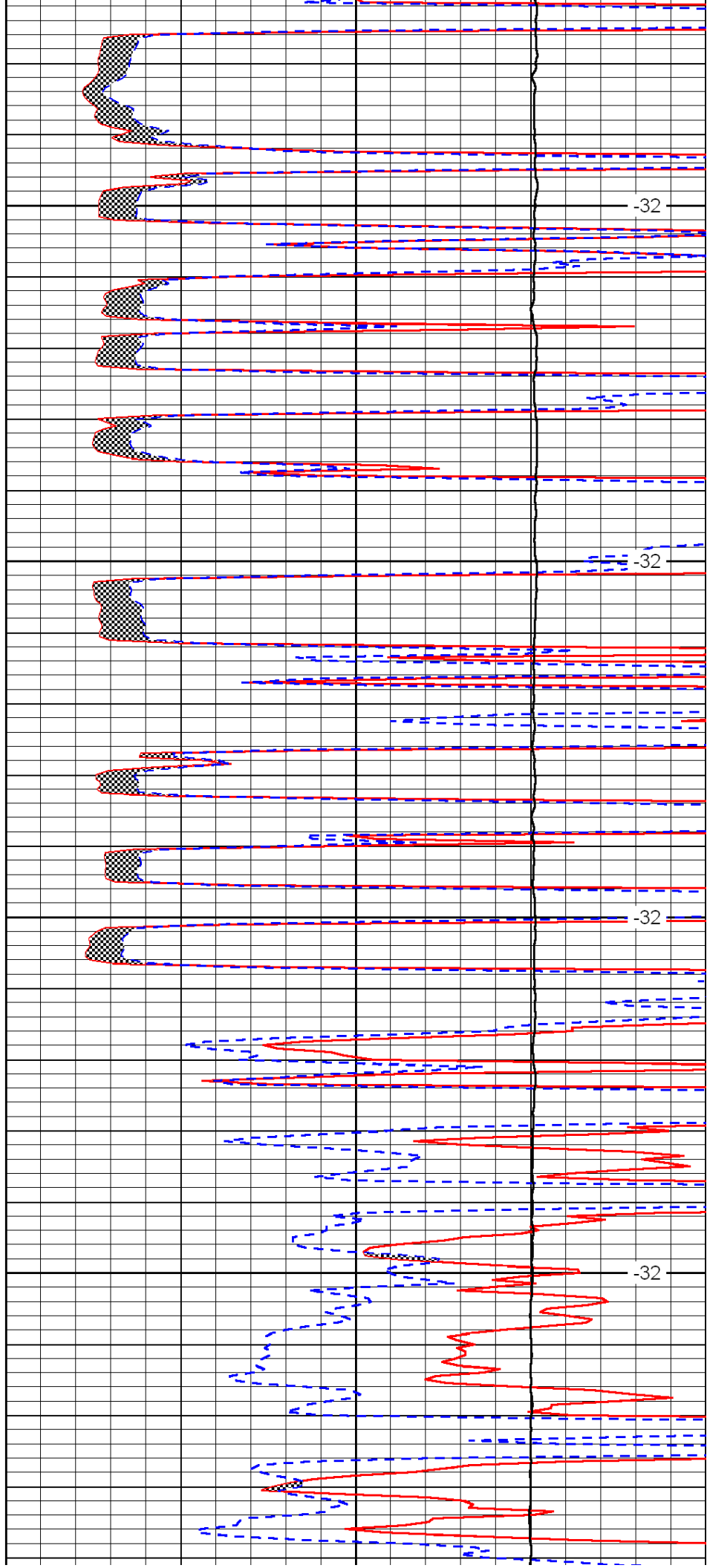

-32

-32

-32

-32

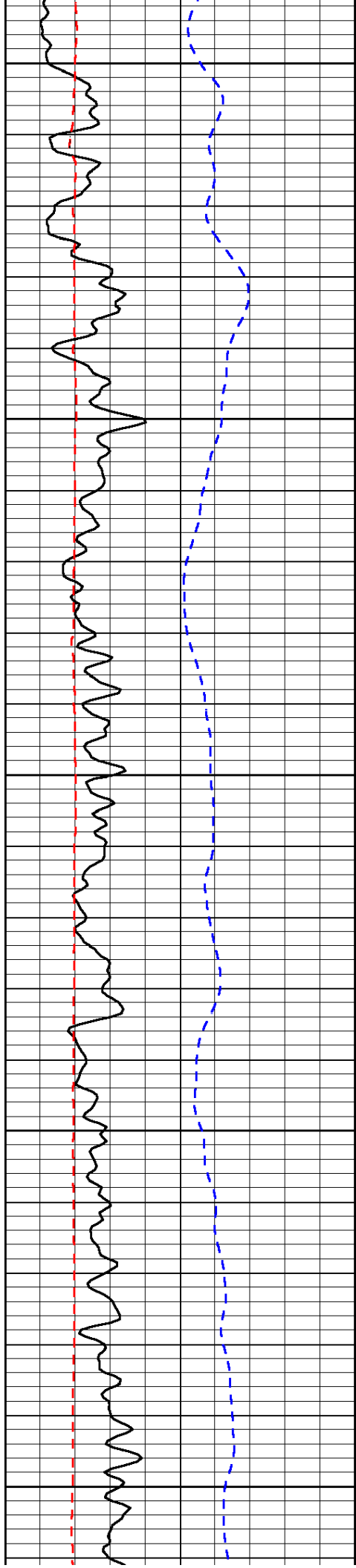

6600

6650

6700

6750

6800

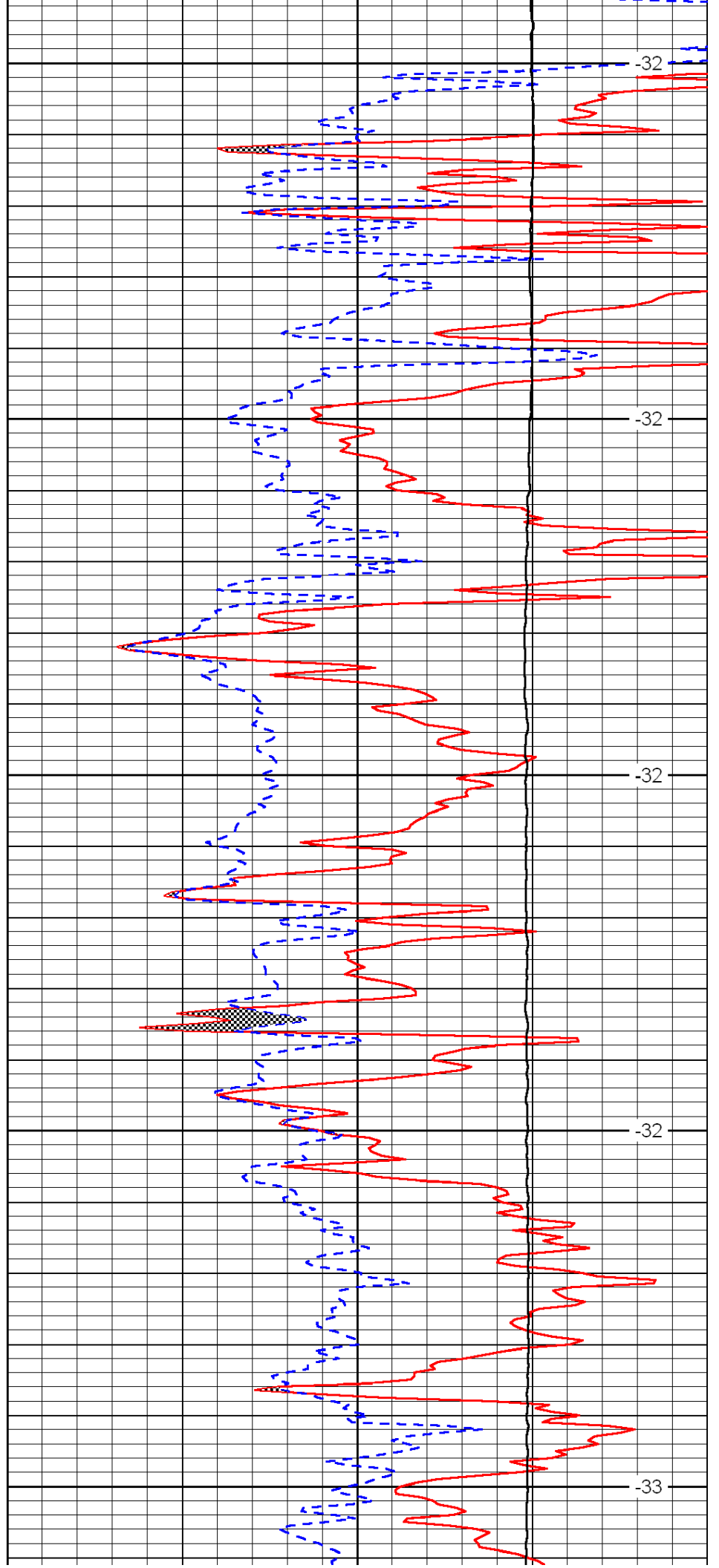

-32

-32

-32

-32

-33

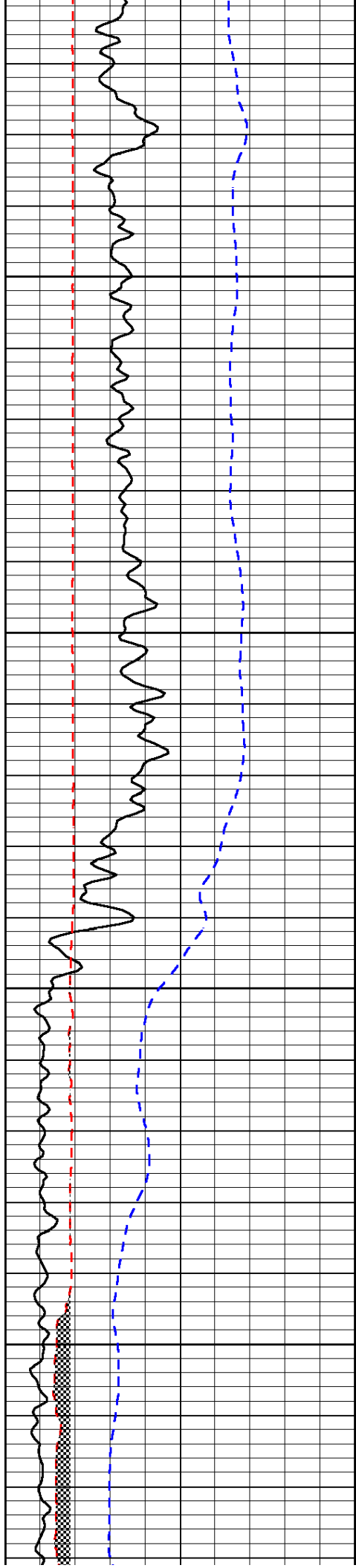

6850

6900

6950

7000

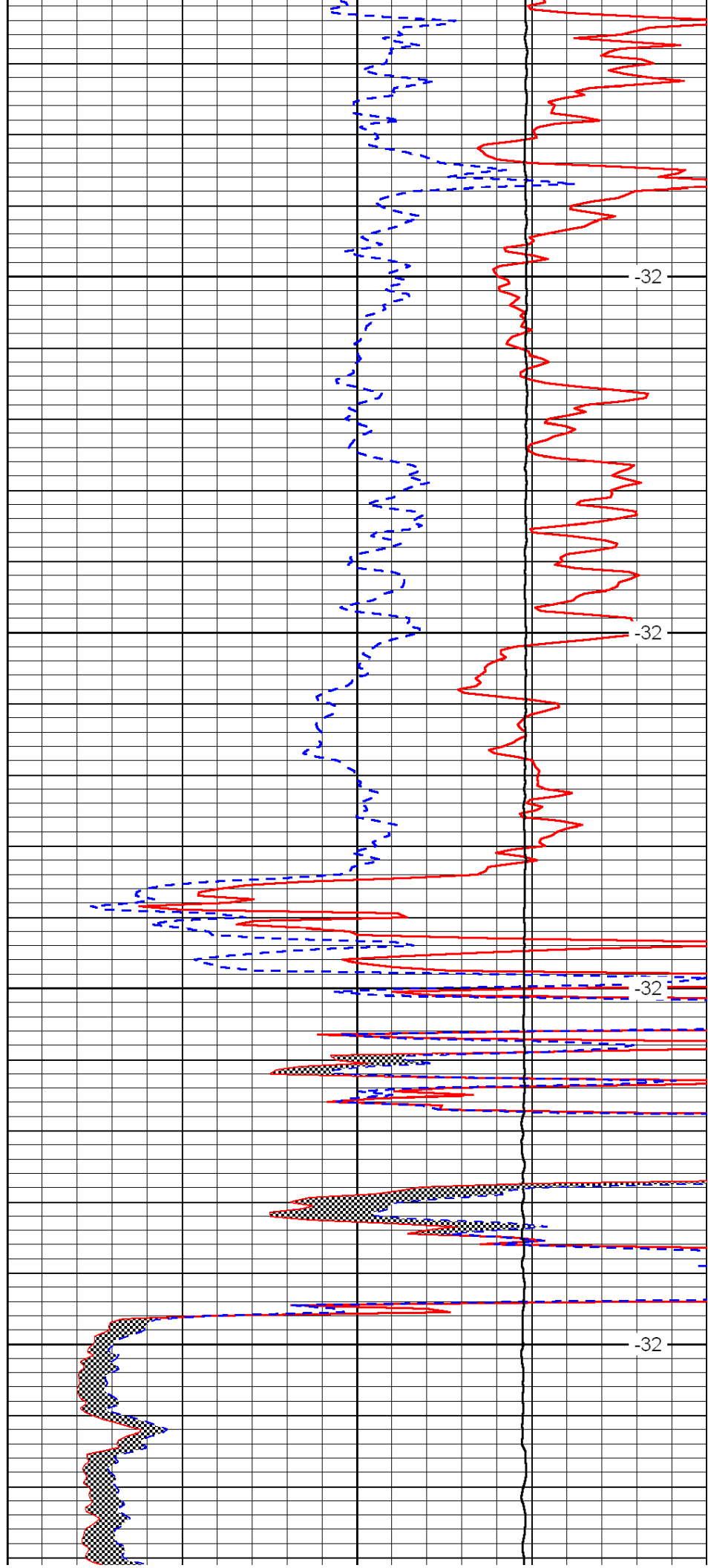

-32

-32

-32

-32

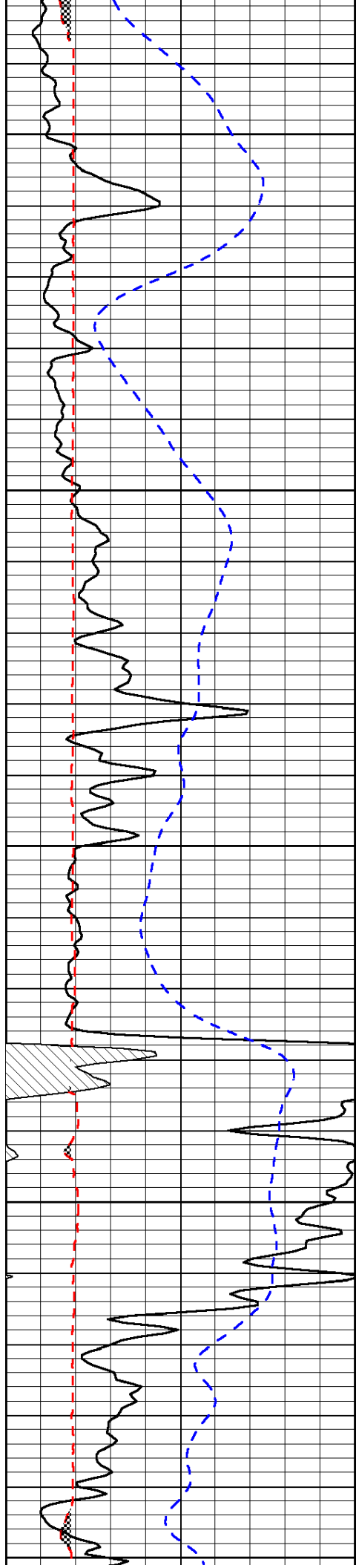

7050  
7100  
7150  
7200  
7250

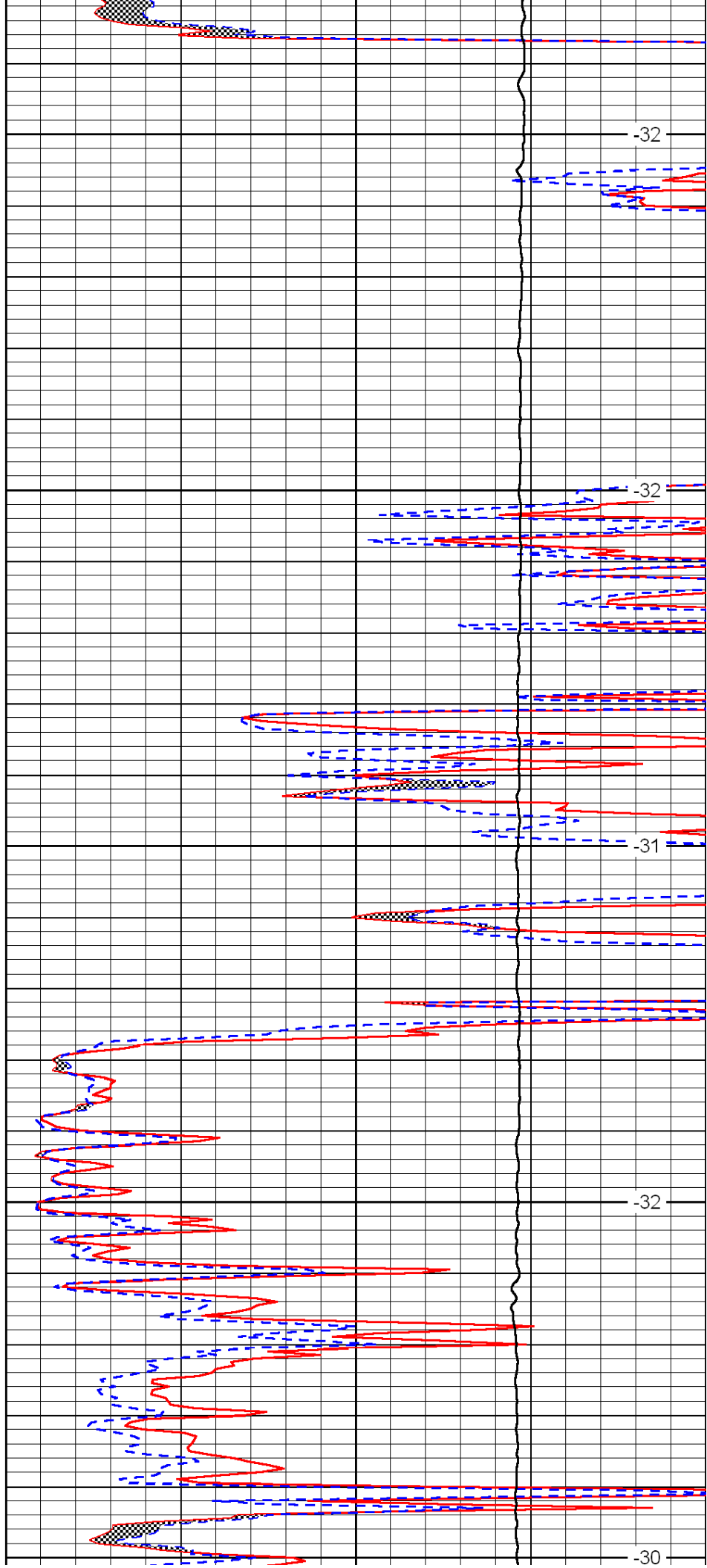

-32  
-32  
-31  
-32  
-30

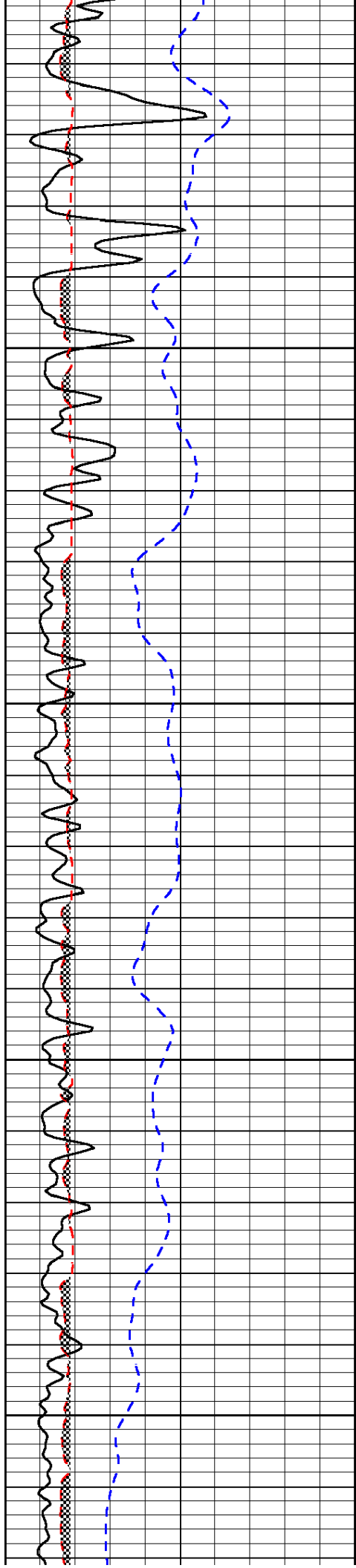

7300

7350

7400

7450

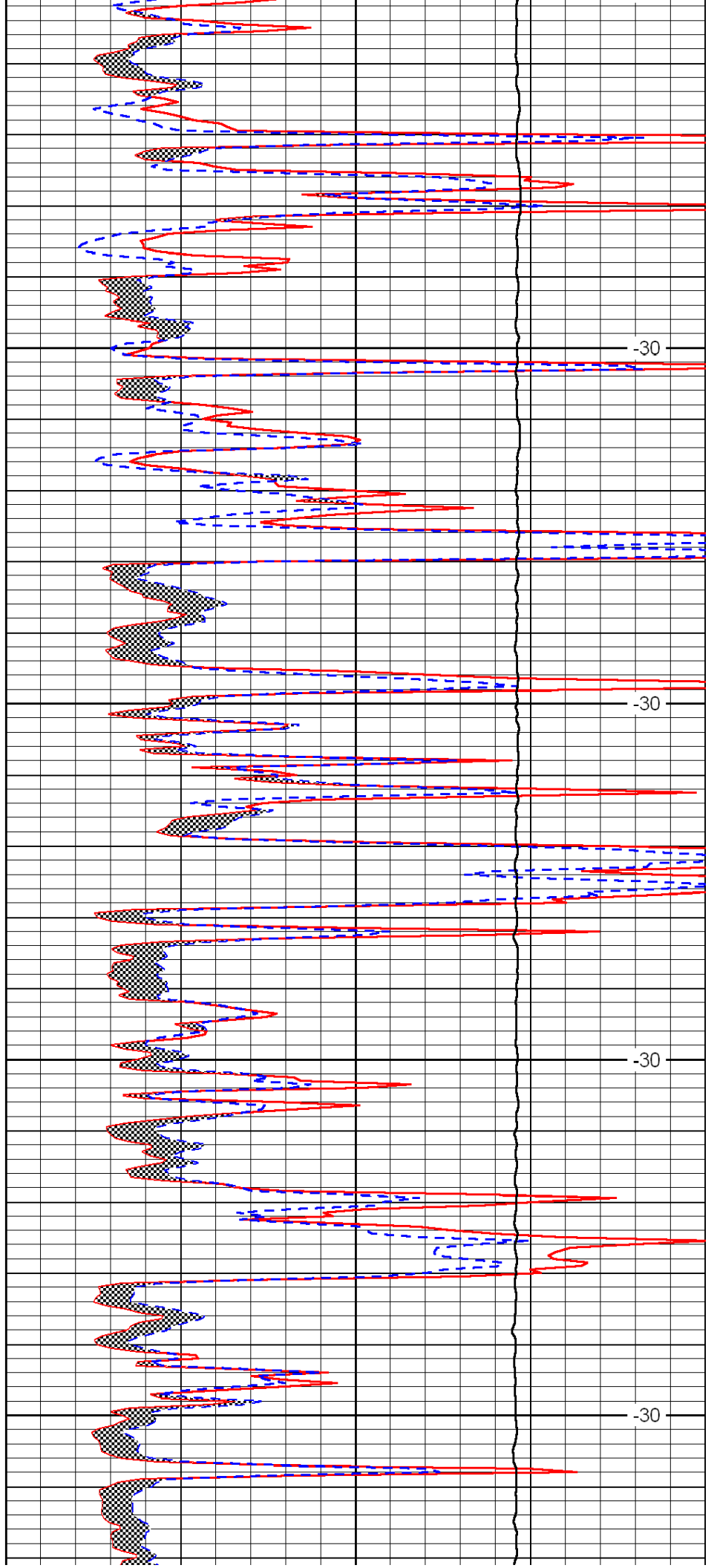

-30

-30

-30

-30

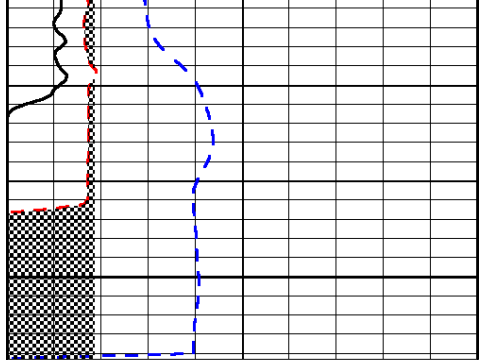

7500

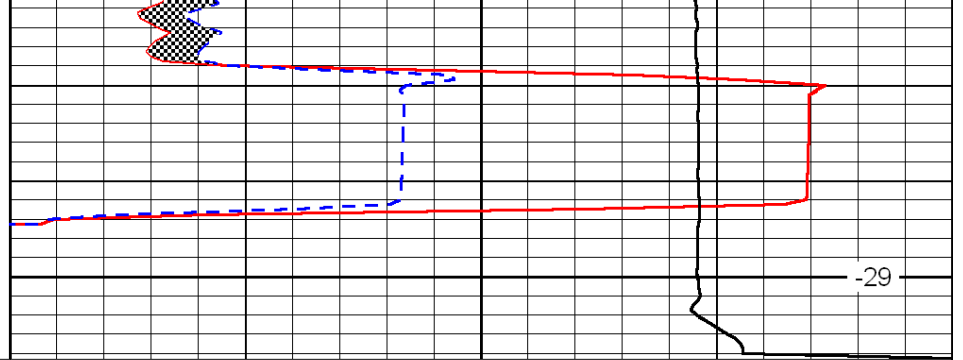

-29

0	Gamma Ray	150
6	Micro Log Caliper (GAPI)	16
-200	SP (mV)	0

0	Micro Inverse 1 X 1	40
0	Micro Normal 2"	40
15000	Line Weight	0

LSPD