



**DIGITAL LOG** (785) 625-3858

**Dual Induction Log**

API No.	15-025-21,505-00-00	
Company	Midco Exploration, Inc.	
Well	Theis No 4-19	
Field	Cash City South	
County	Clark	State
Location	NW SE SE 430' FSL & 450' FEL	
	Sec: 19	Twp: 33S Rge: 25W
		Elevation 2145
		12 Ft. Above Perm. Datum
		Other Services CNL/CDL MEL/BHCS
		Elevation K.B. 2157 D.F. 2145 G.L. 2145

Date	05/27/2010
Run Number	One
Depth Driller	7501
Depth Logger	7503
Bottom Logged Interval	7502
Top Log Interval	850
Casing Driller	8.625 @ 878
Casing Logger	875
Bit Size	7.875
Type Fluid in Hole	Chemical
Salinity, ppm CL	6.000
Density / Viscosity	9.3   48
pH / Fluid Loss	8.5   13.8
Source of Sample	Flowline
Rm @ Meas. Temp	.52 @ 80
Rmf @ Meas. Temp	.39 @ 80
Rmc @ Meas. Temp	.70 @ 80
Source of Rmf / Rmc	Charts
Rm @ BHT	.27 @ 153
Operating Rig Time	7 Hours
Max Rec. Temp. F	153
Equipment Number	17
Location	Hays
Recorded By	Mike Garrison
Witnessed By	Kent Weltmer

<<< Fold Here >>>

All interpretations are opinions based on inferences from electrical or other measurements and we cannot and do not guarantee the accuracy or correctness of any interpretation, and we shall not, except in the case of gross or willful negligence on our part, be liable or responsible for any loss, costs, damages, or expenses incurred or sustained by anyone resulting from any interpretation made by any of our officers, agents or employees. These interpretations are also subject to our general terms and conditions set out in our current Price Schedule.

**Comments**

Thank you for using Log-Tech, Inc.  
(785) 625-3858

283/160 Jct. 1 South, 6.2 West, South on lease Rd 1 1/4 cross bridge to second cattle guard, go right to top of hill, go left, follow road to rig.

Database File: c:\warrior\data\midco\_theis no 4-19\midco.db  
 Dataset Pathname: dil/midstck  
 Presentation Format: dil2in  
 Dataset Creation: Thu May 27 15:28:20 2010  
 Charted by: Depth in Feet scaled 1:600

0	Gamma Ray	150
-200	SP (mV)	0

0	Shallow Resistivity	50
0	Deep Resistivity	50

LSPD

1000	Conductivity	0
15000	Line Tension	0

50	Shallow Resistivity	500
50	Deep Resistivity	500

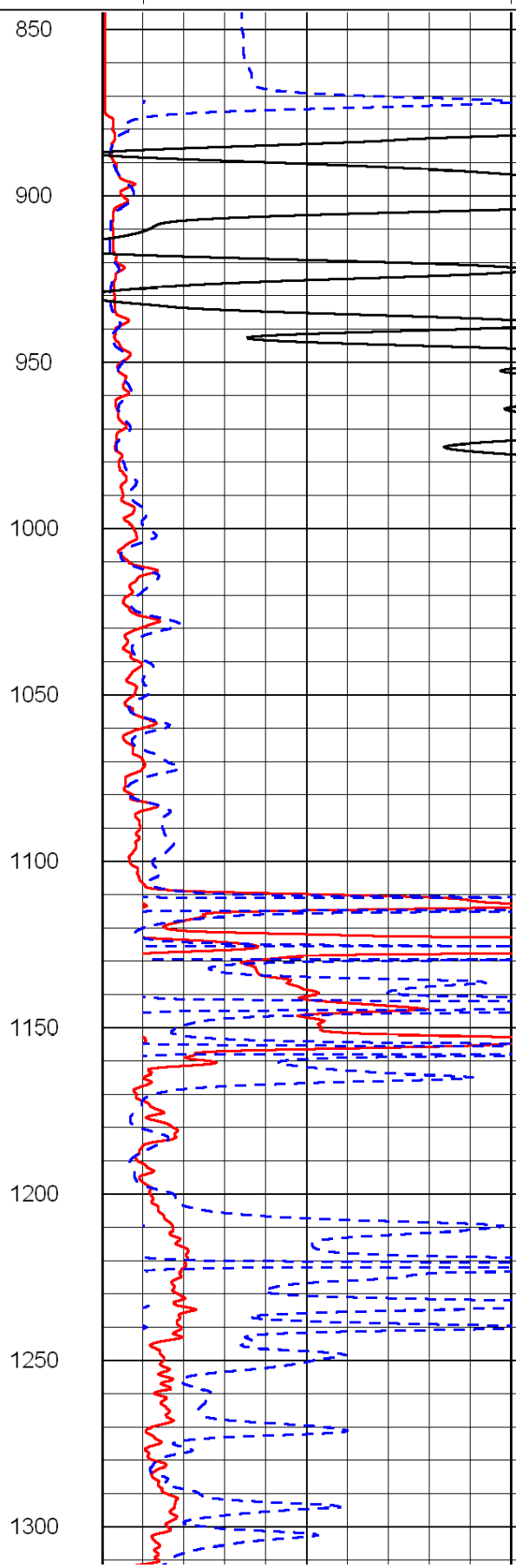
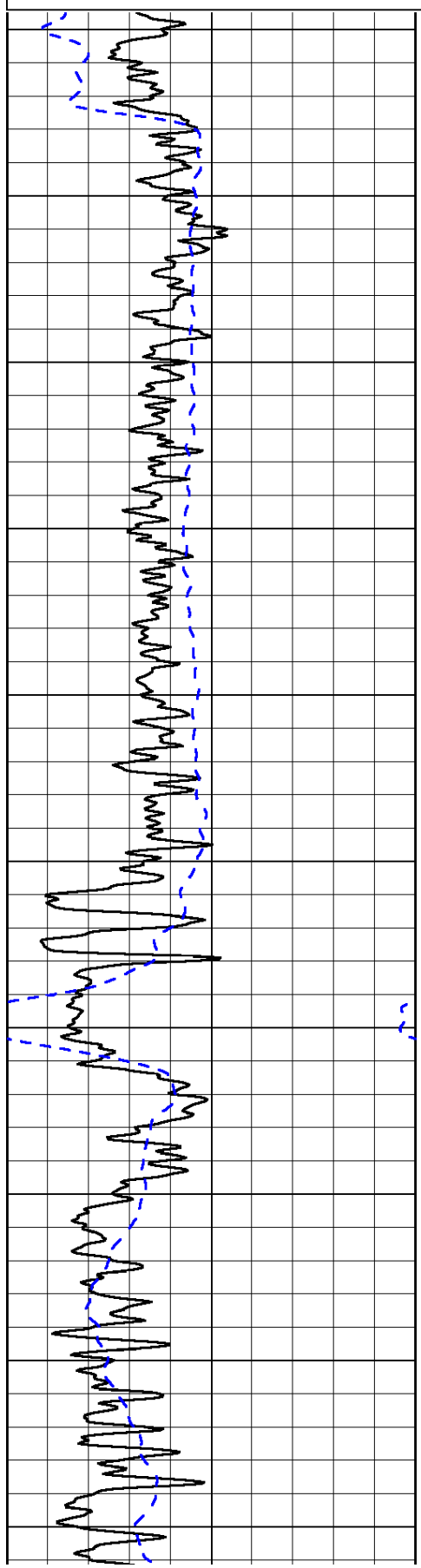

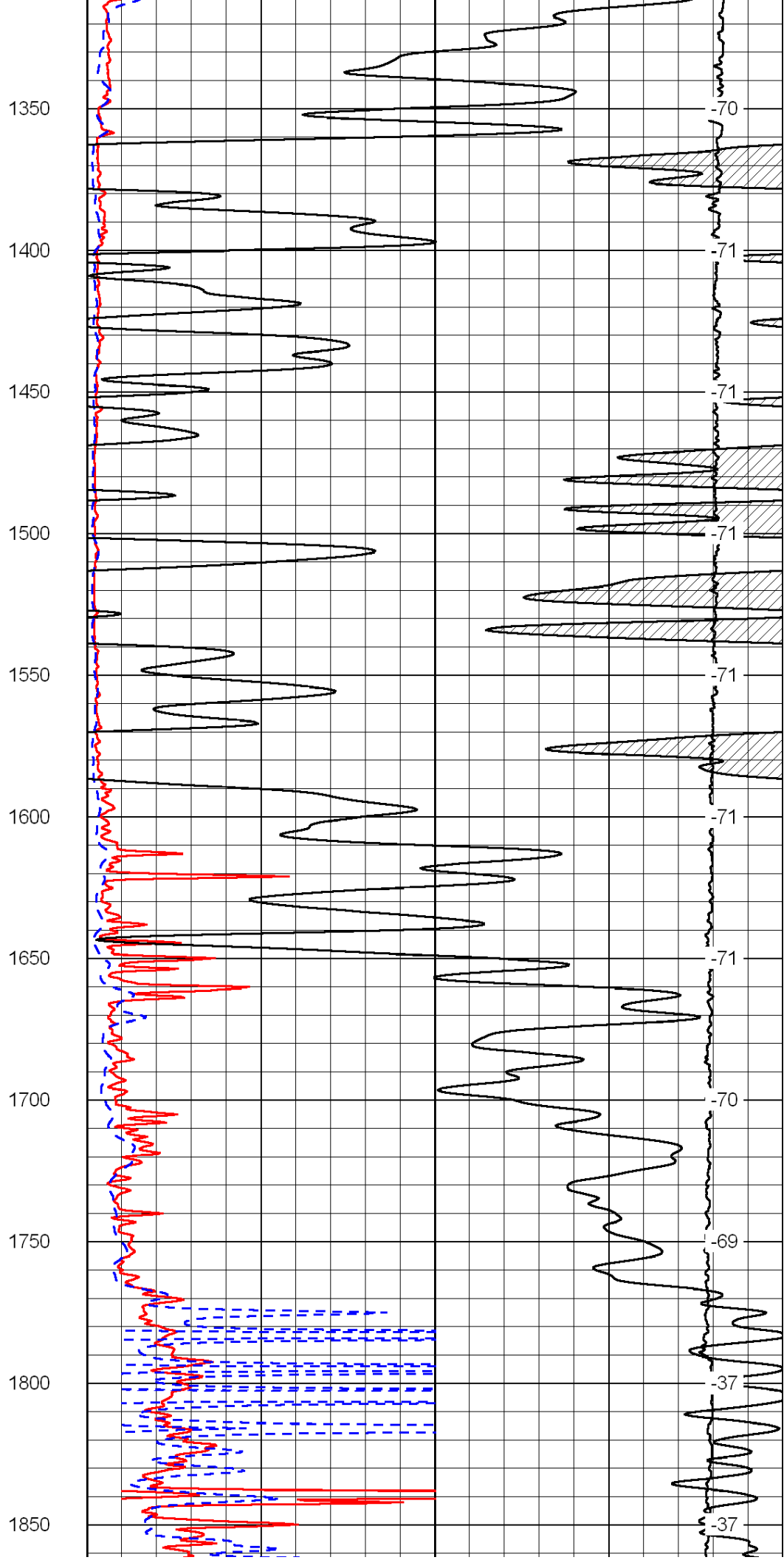
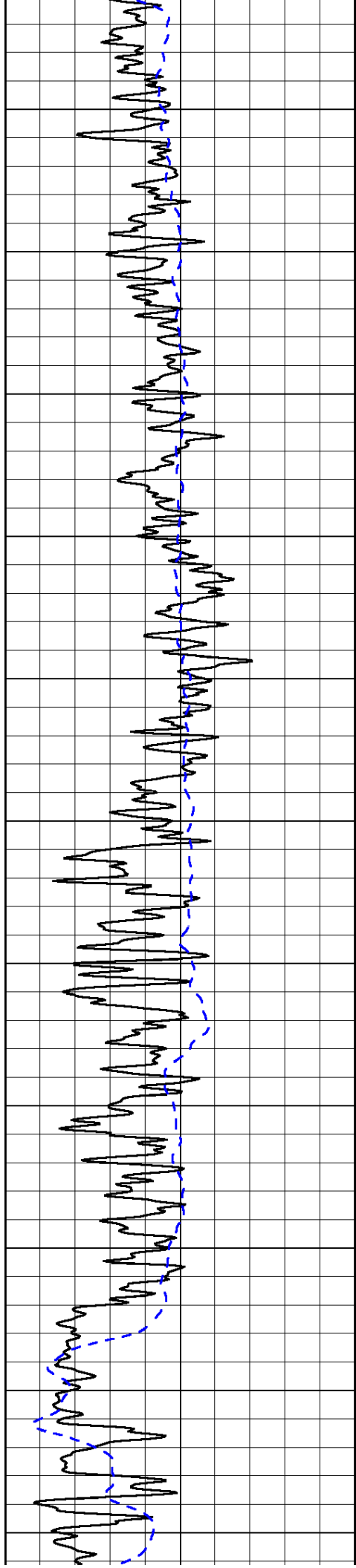

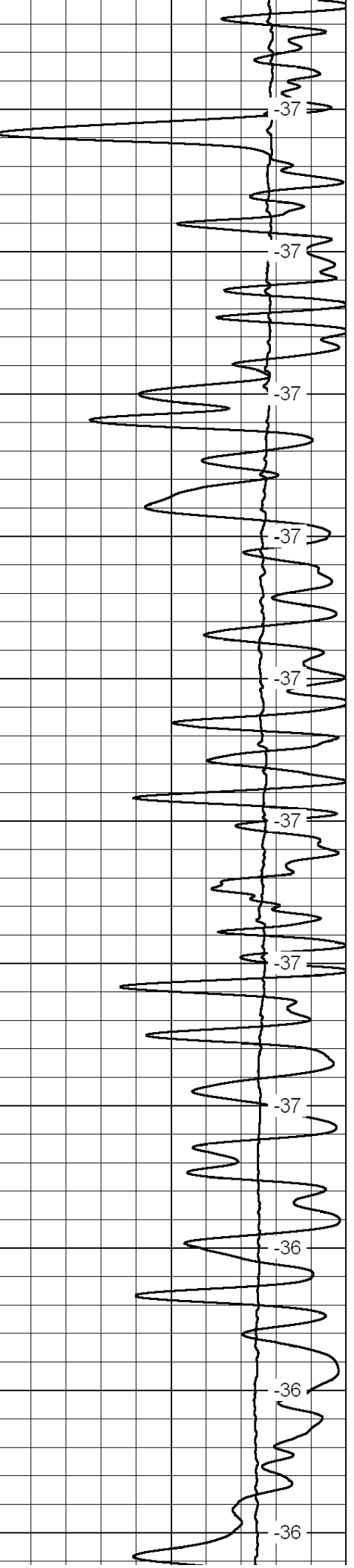
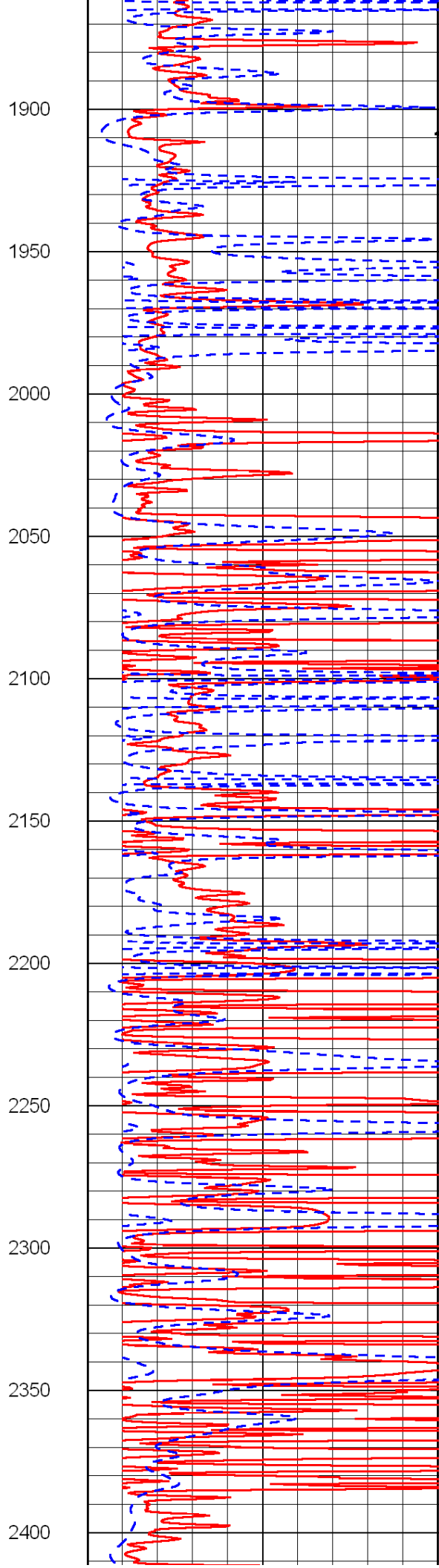
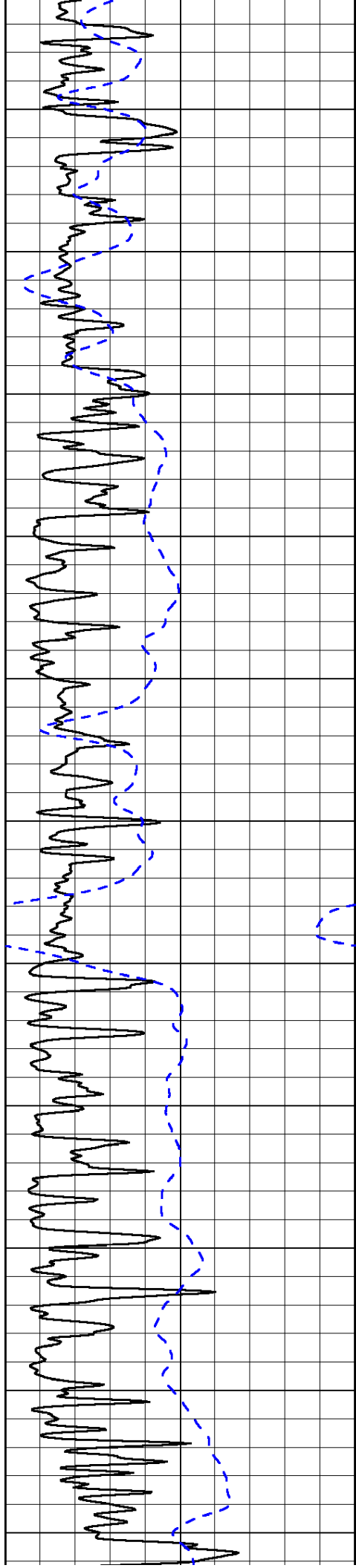

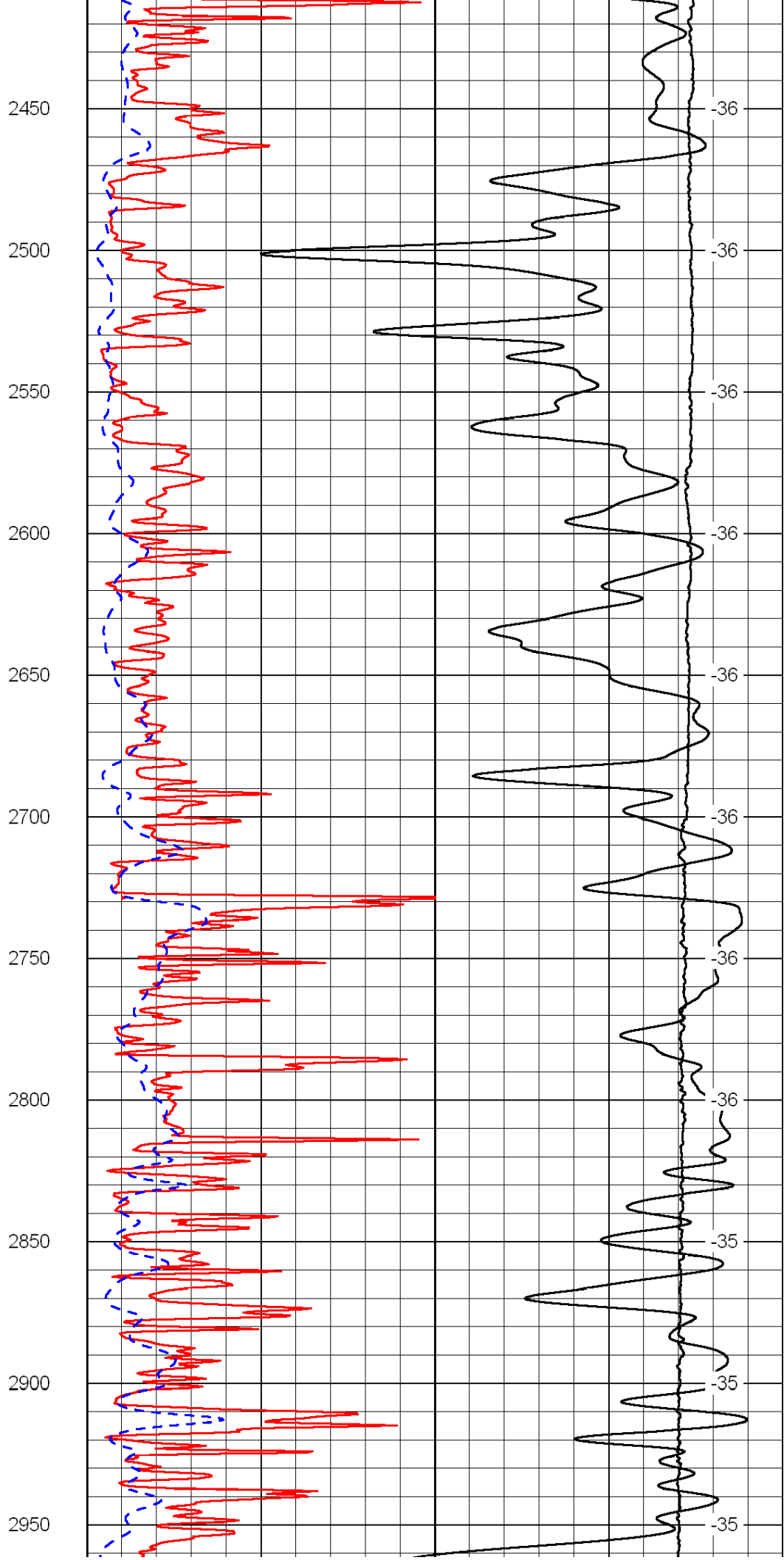
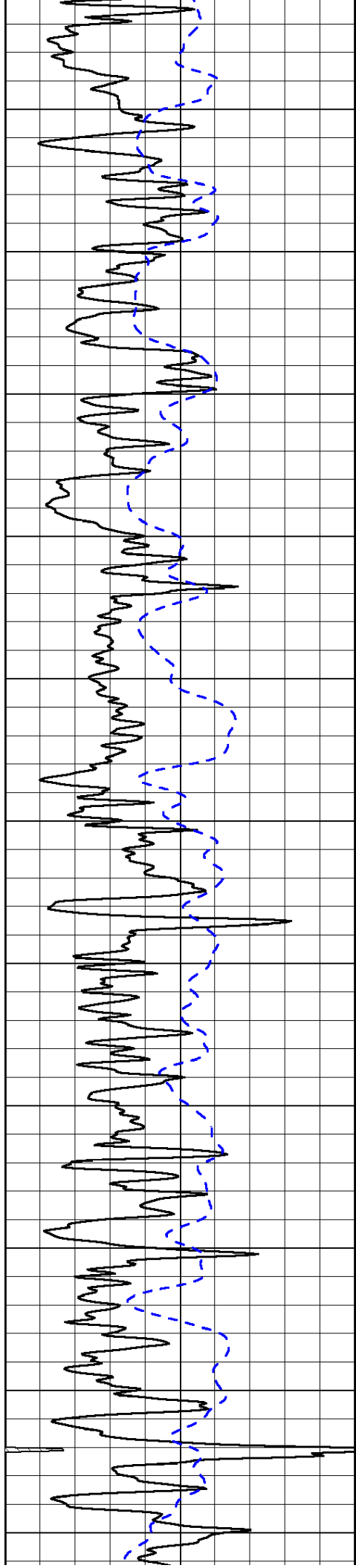

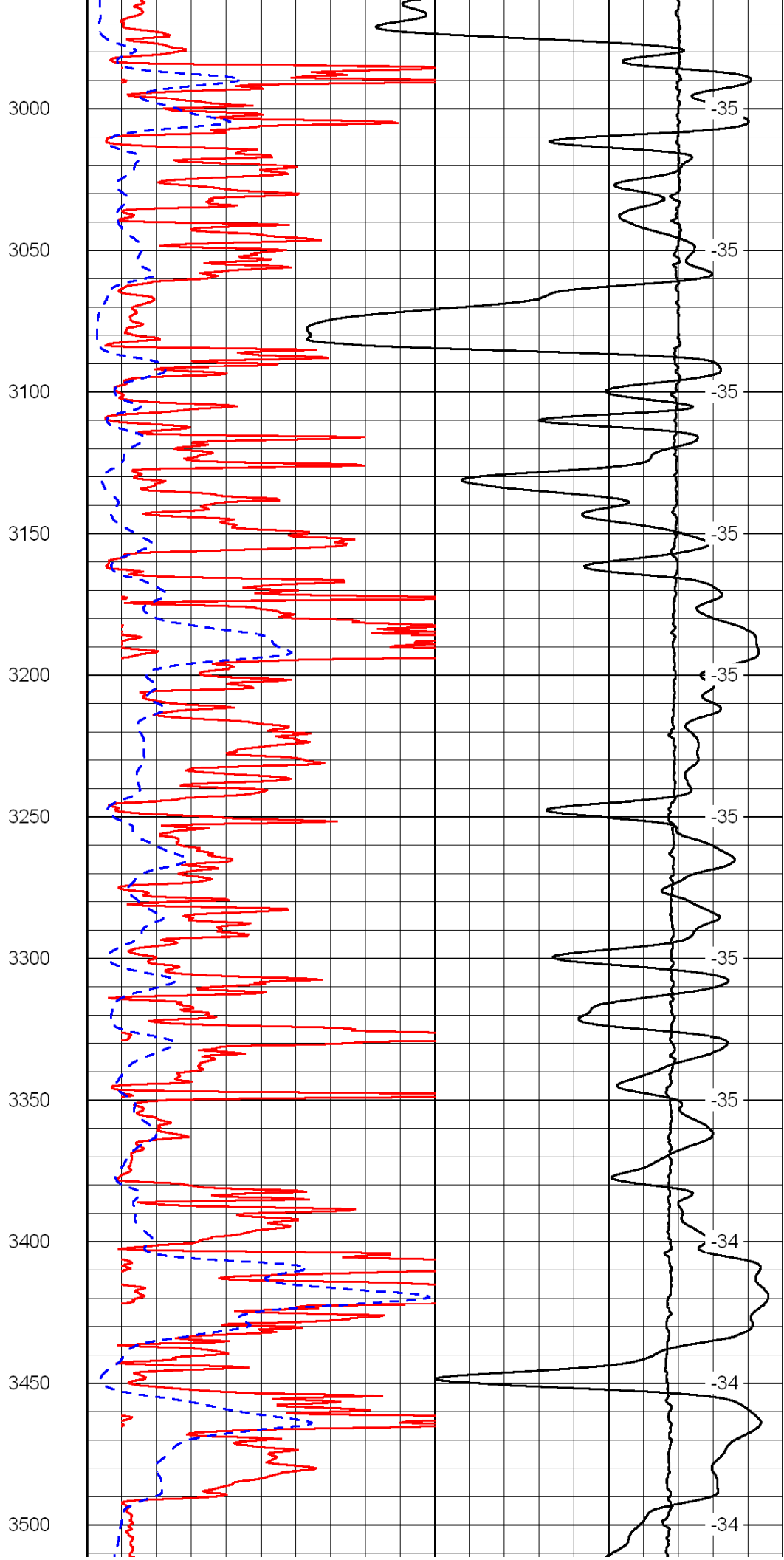
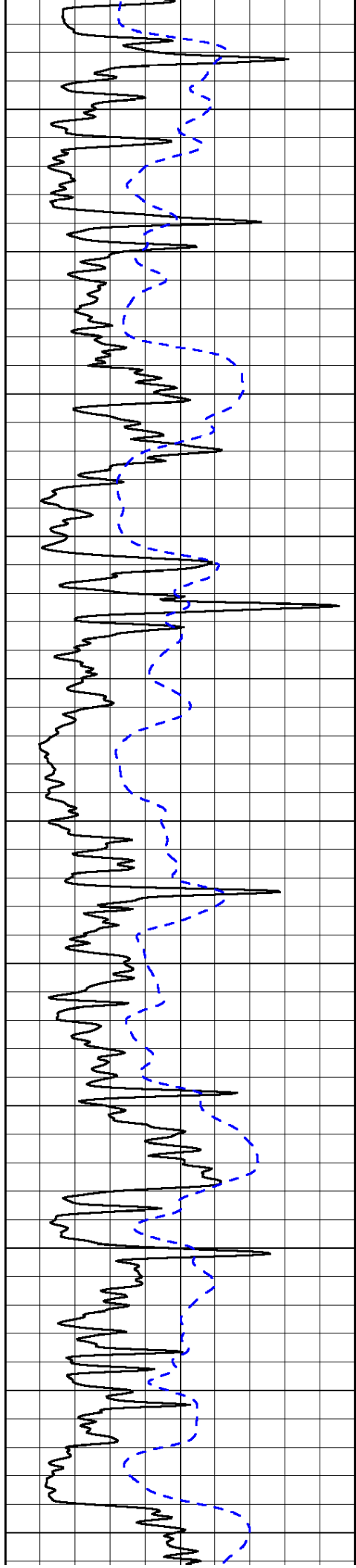

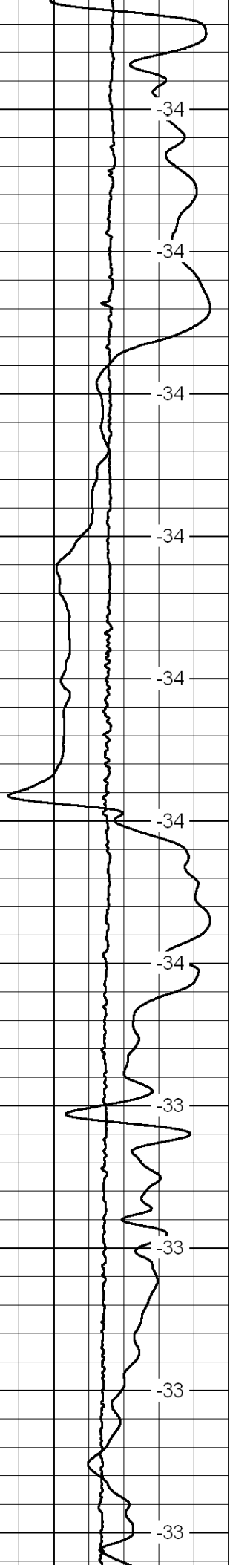
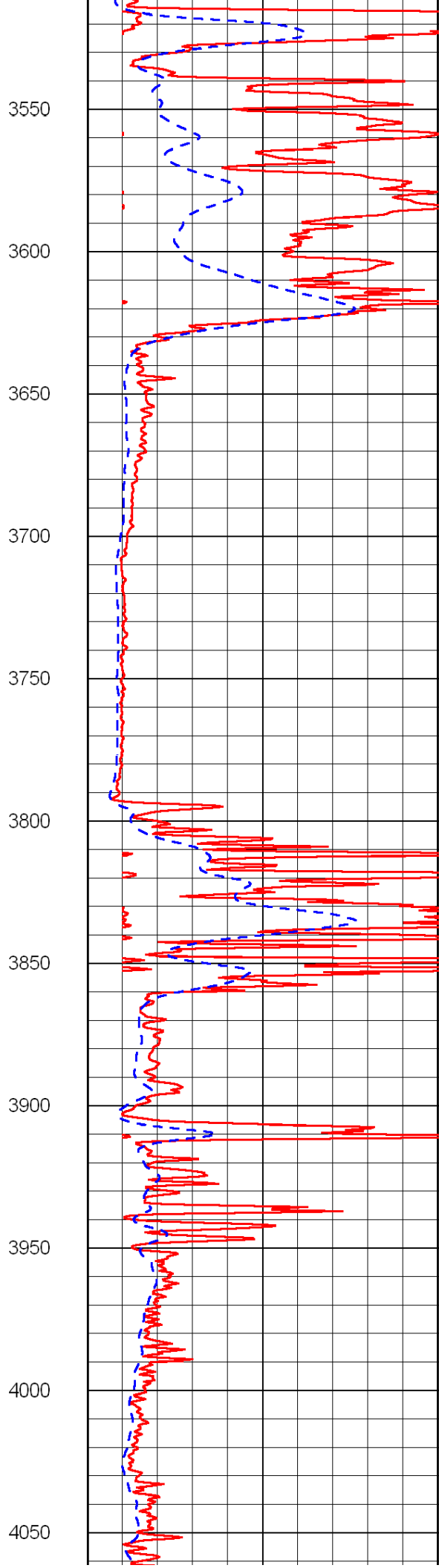
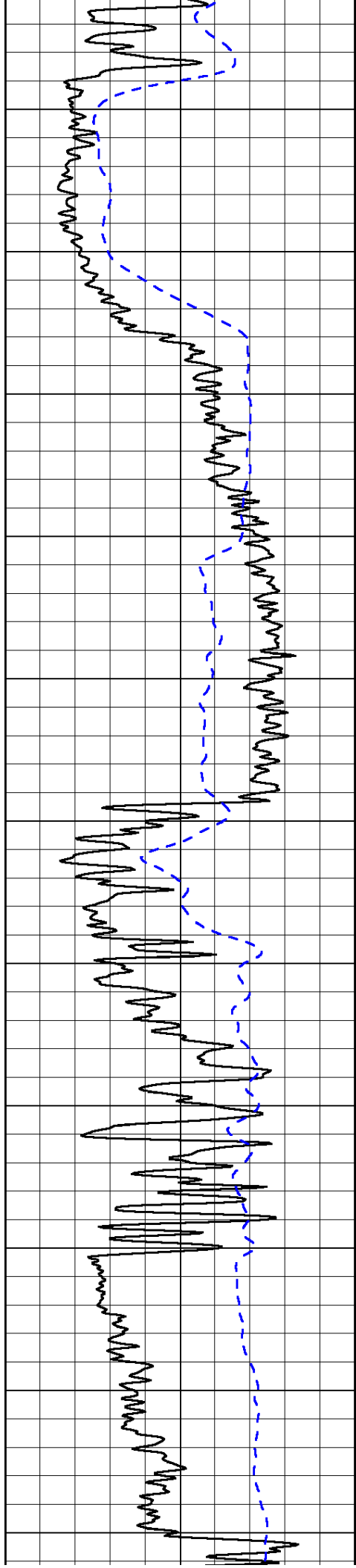

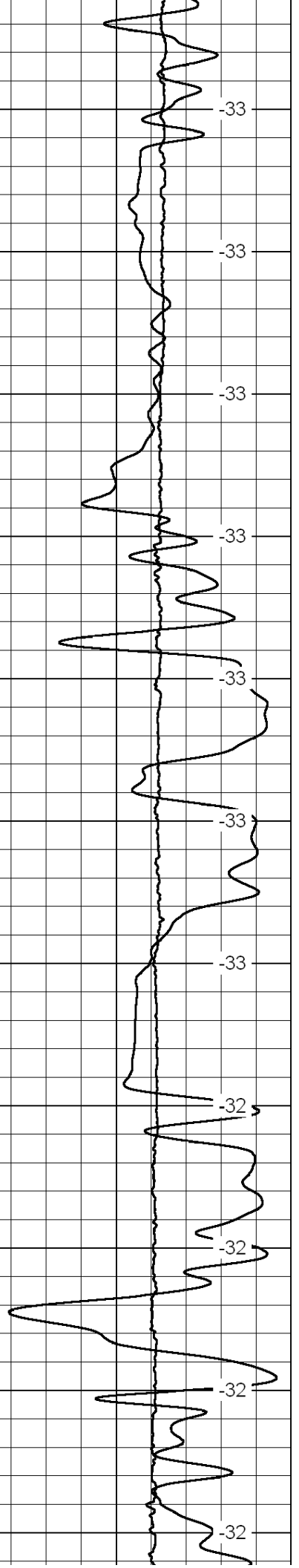
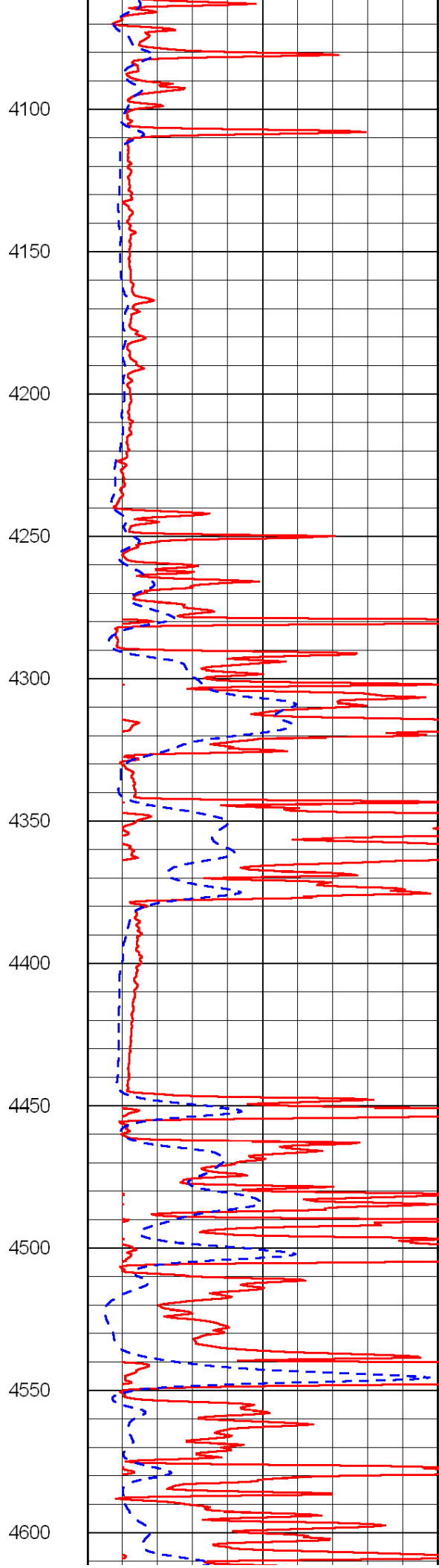
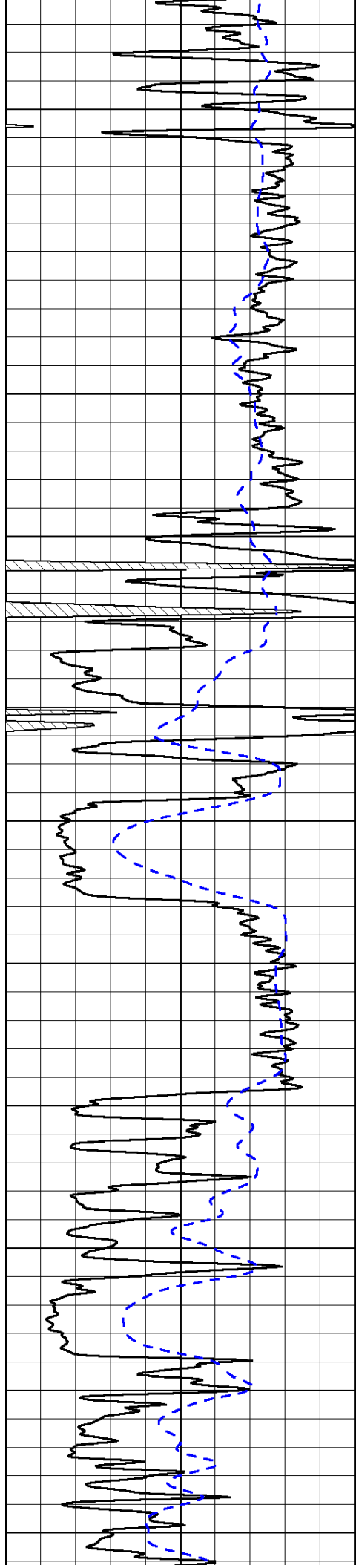

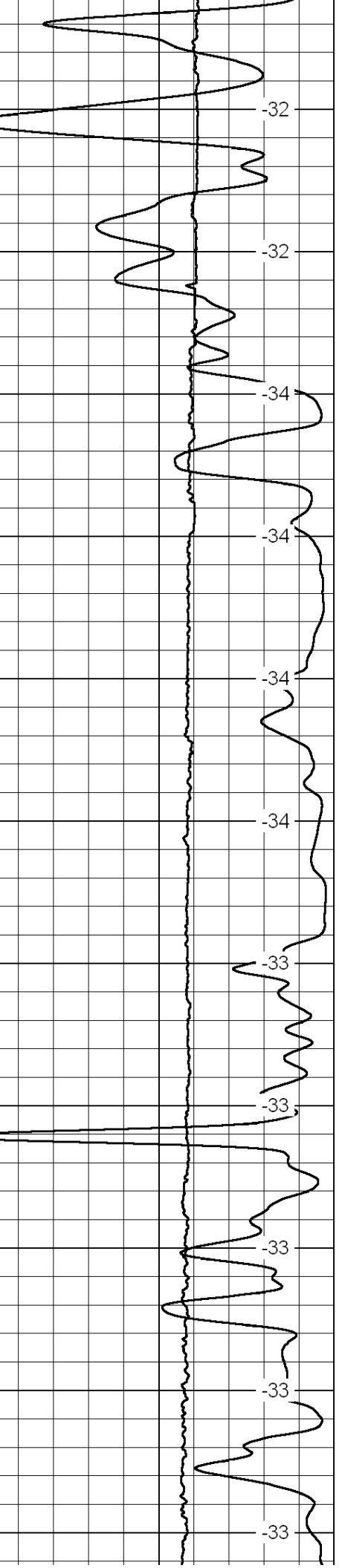
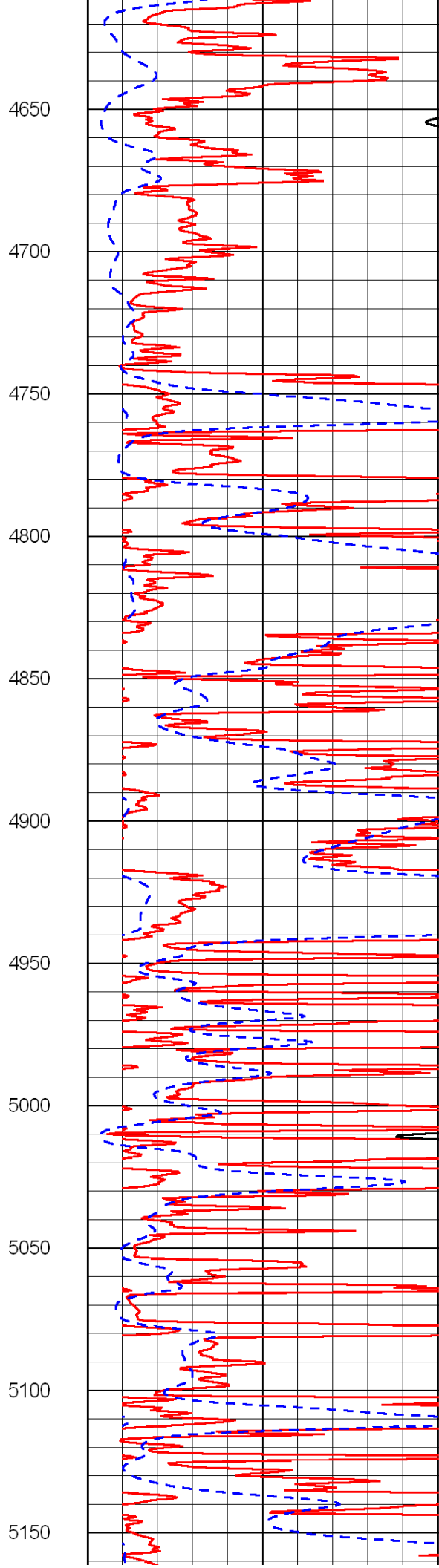
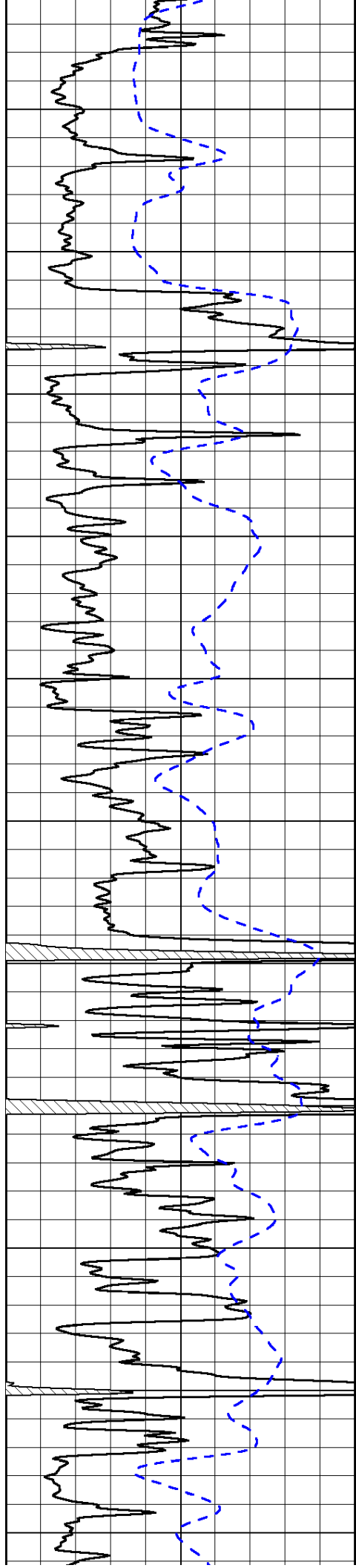

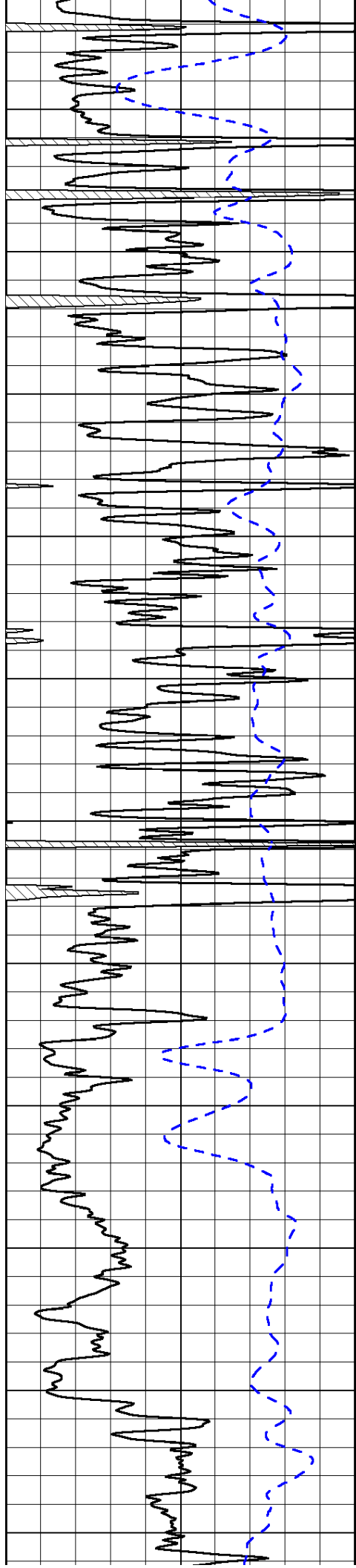

5200

5250

5300

5350

5400

5450

5500

5550

5600

5650

5700

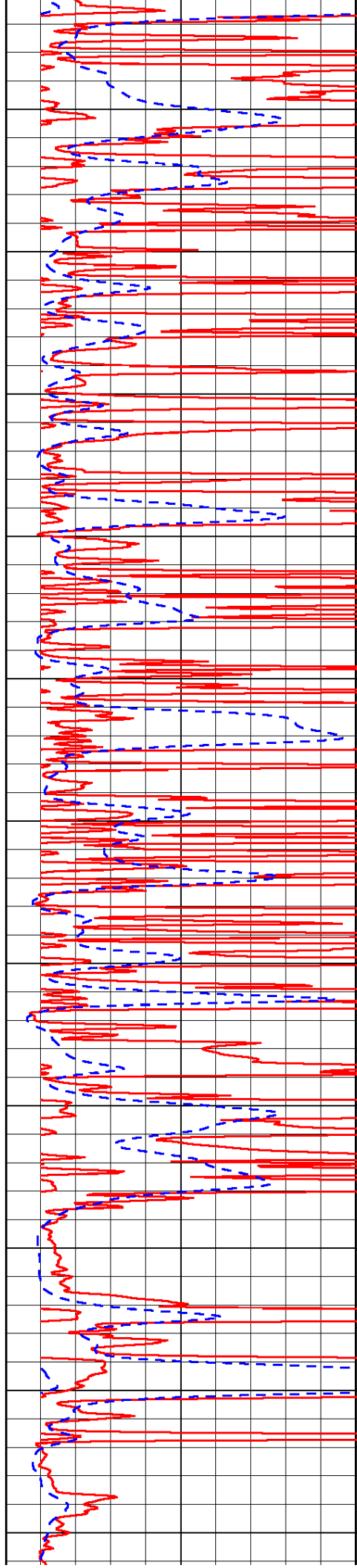

-33

-33

-34

-32

-35

-34

-34

-34

-34

-34

-34

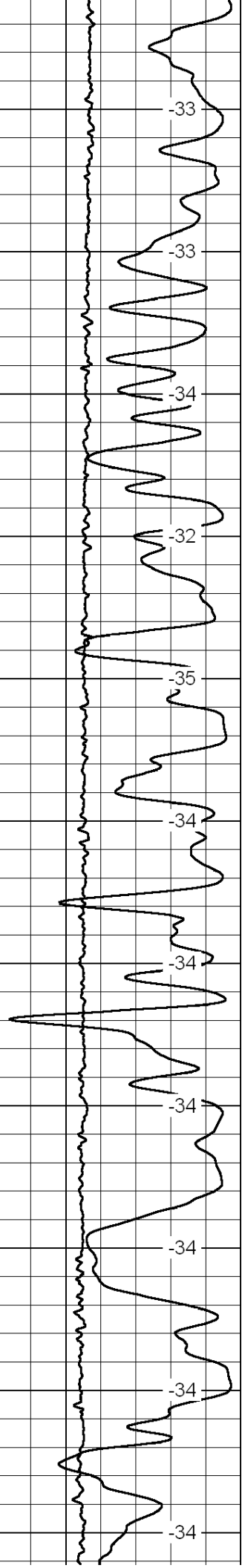

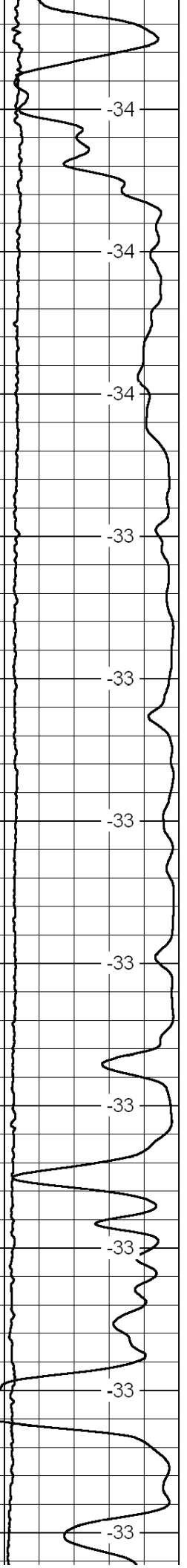
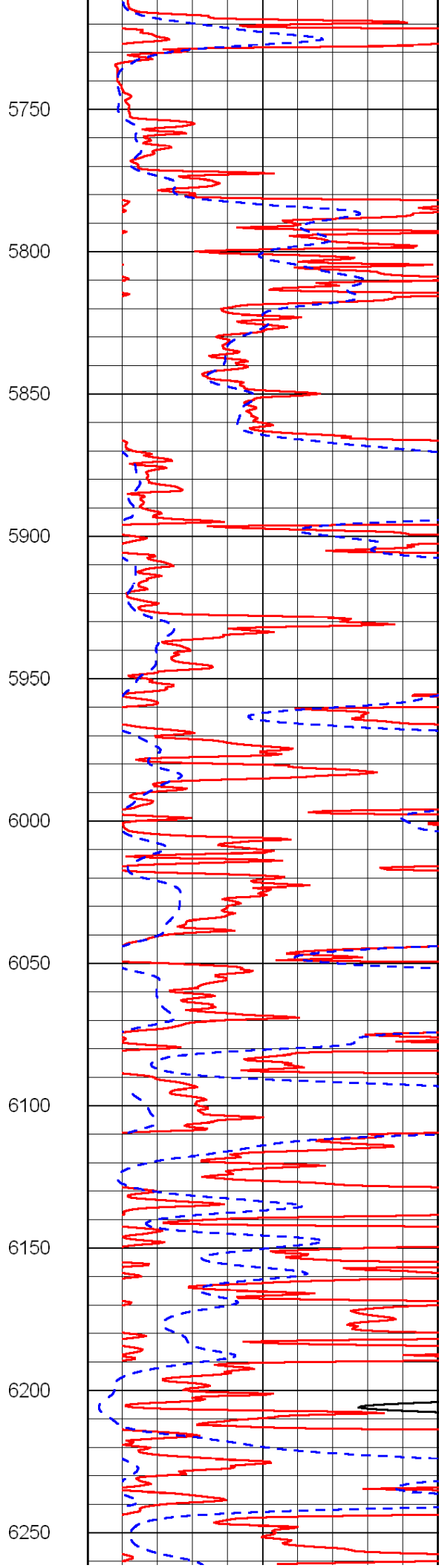
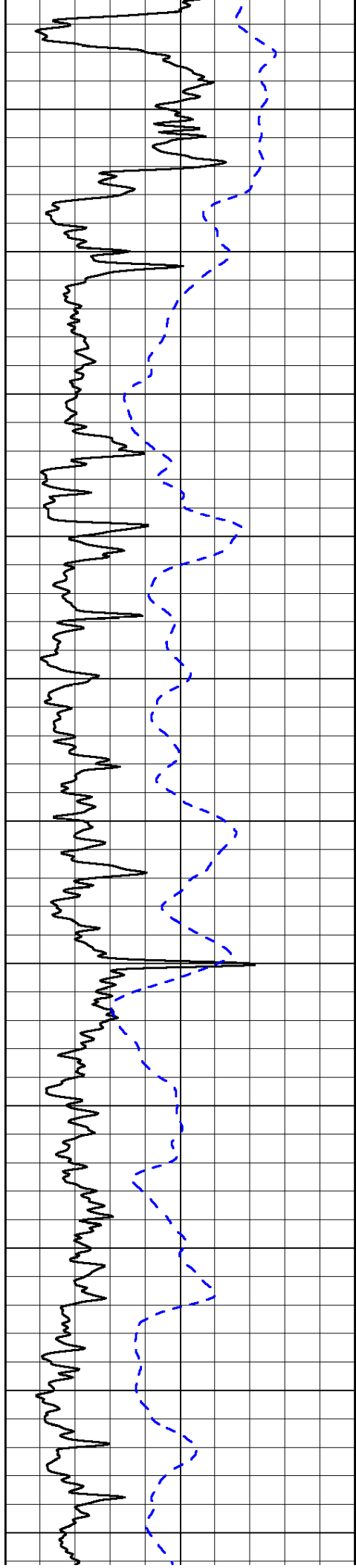

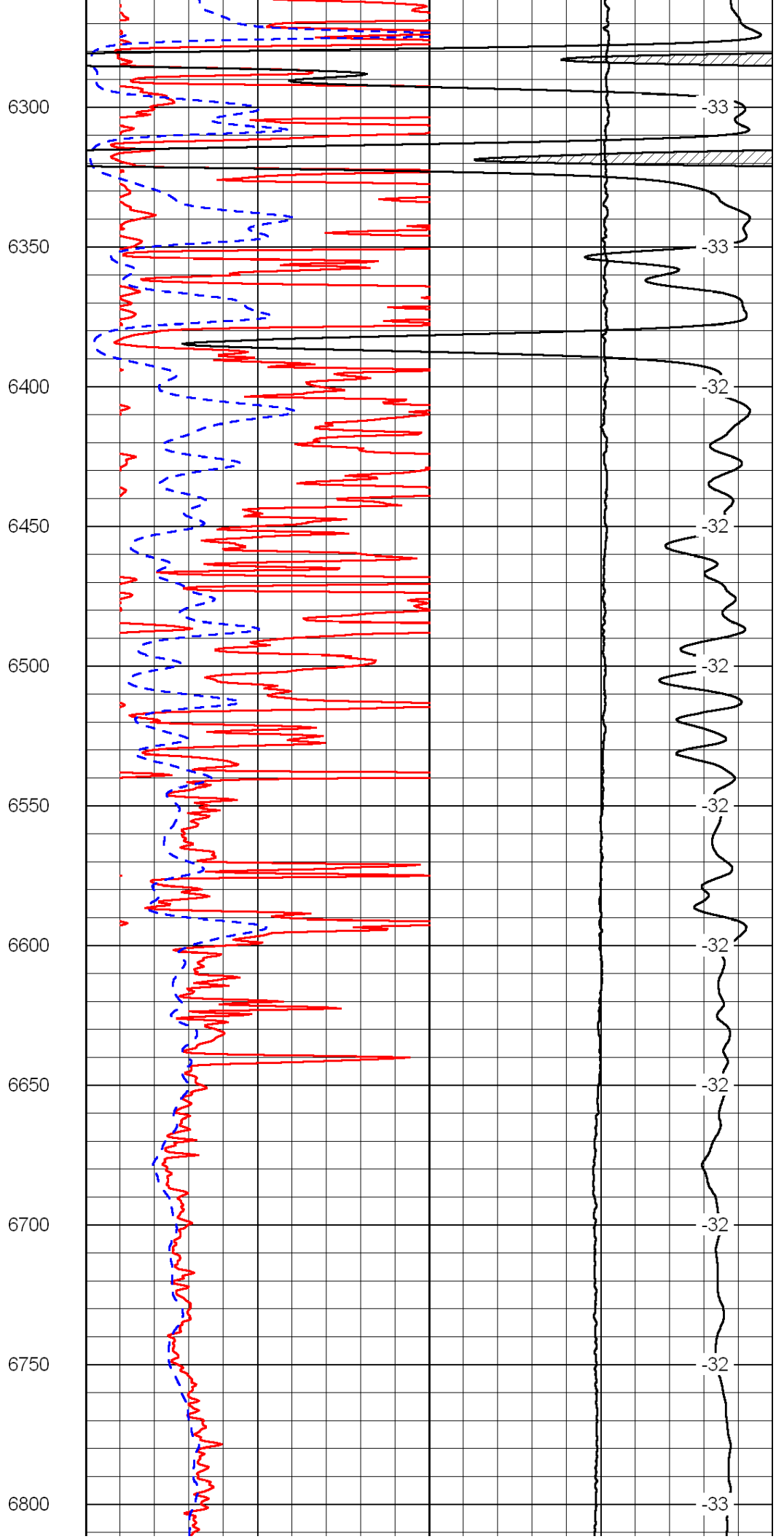
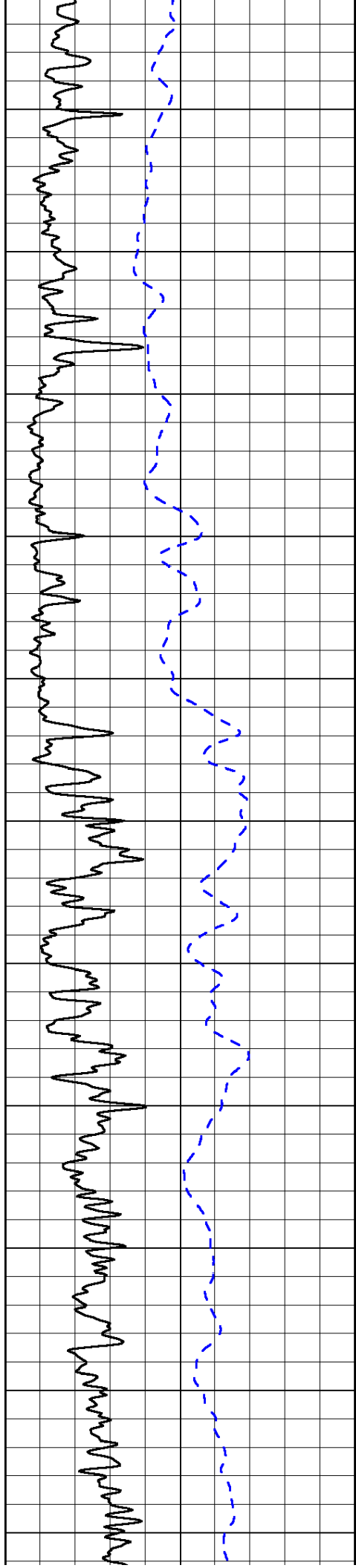

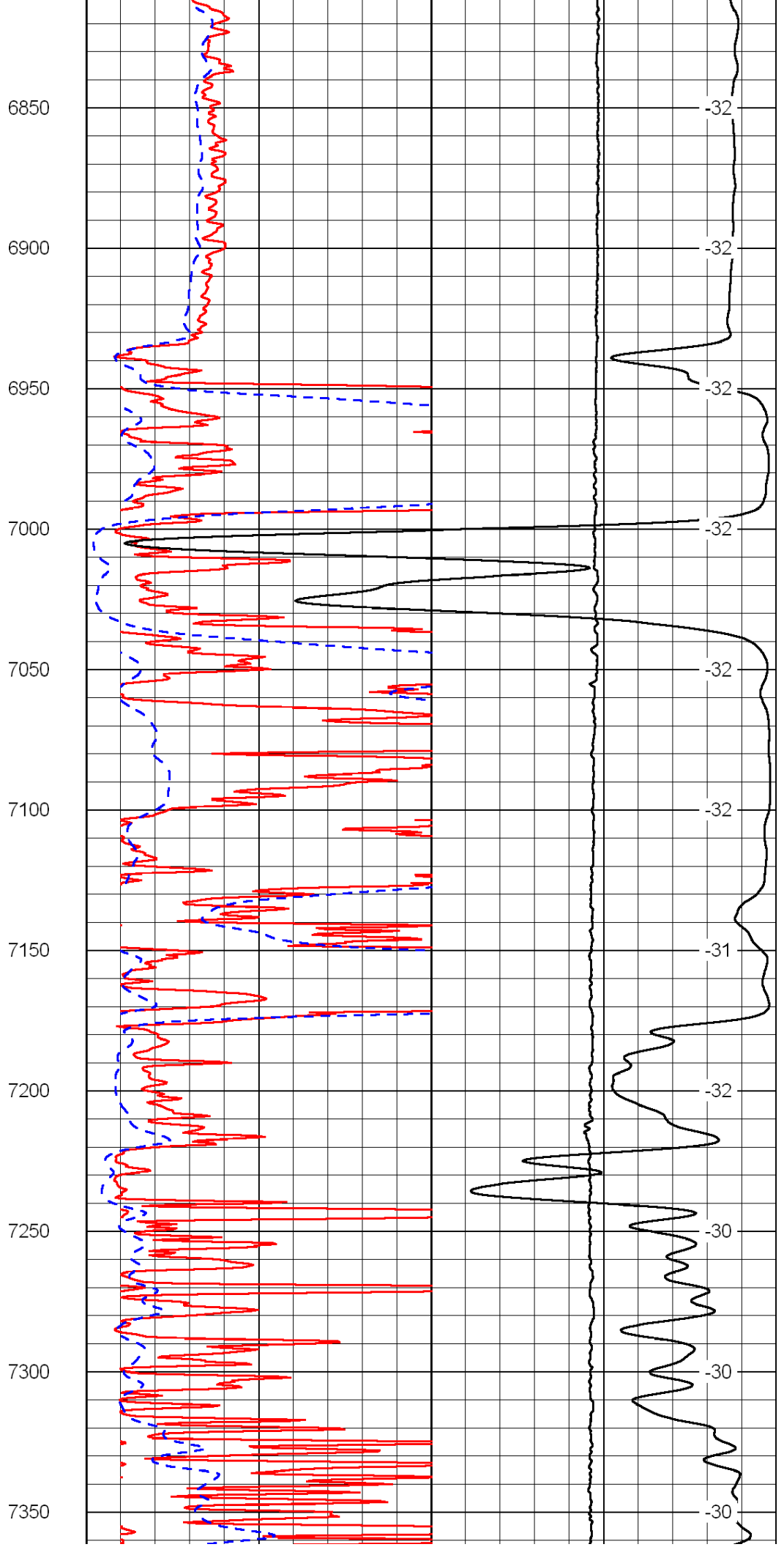
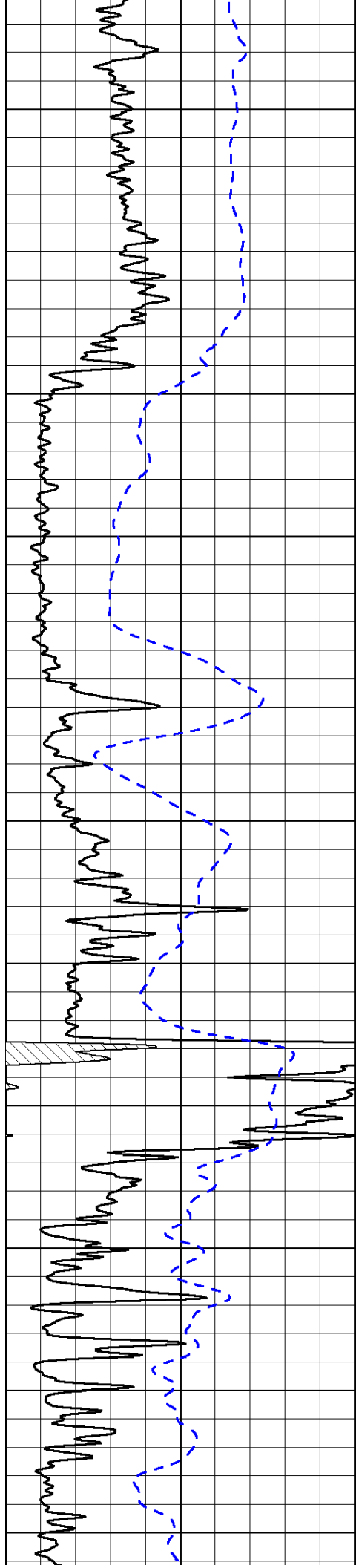

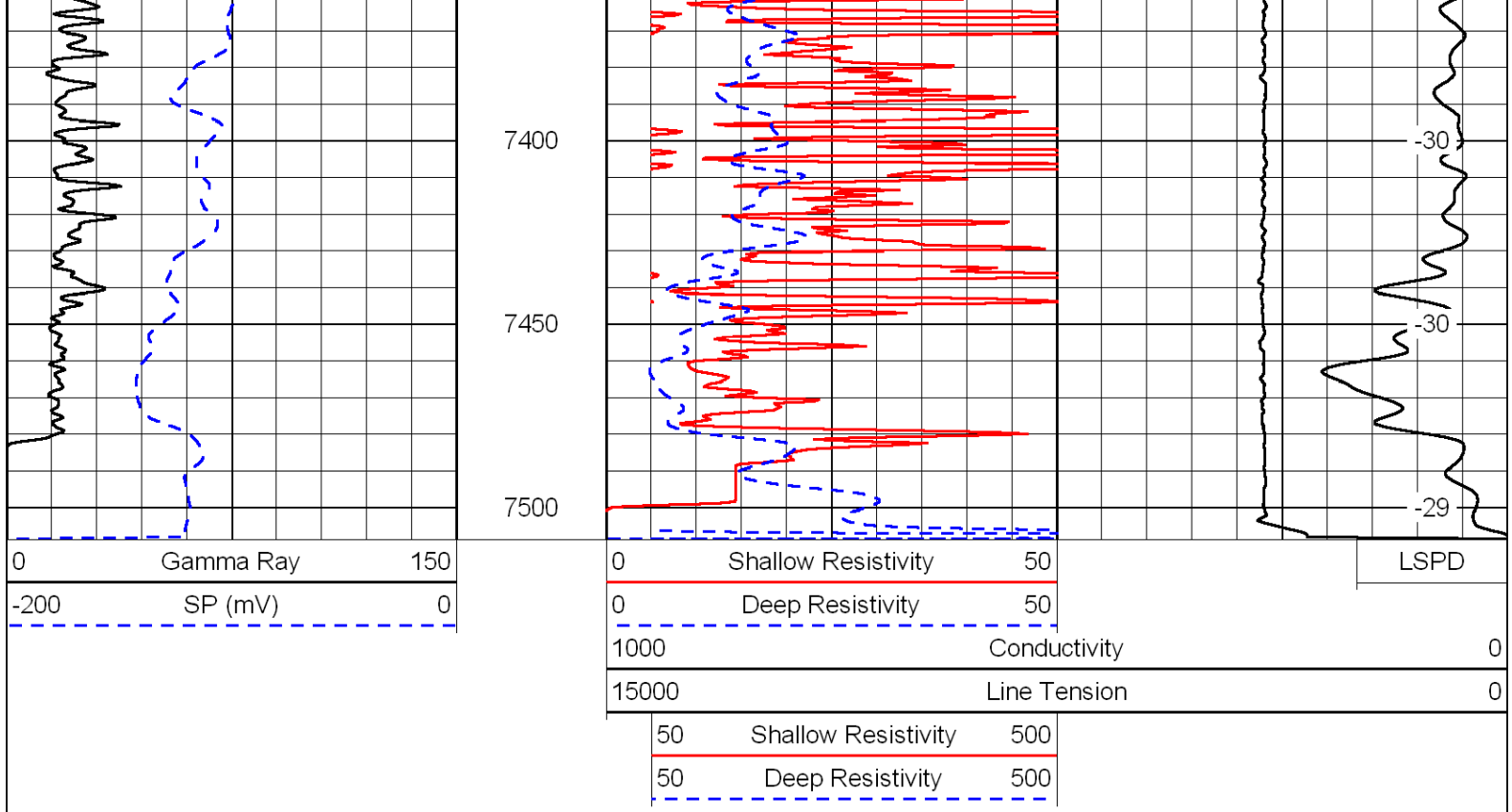

Database File: c:\warrior\data\midco\_theis no 4-19\midco.db  
 Dataset Pathname: dil/midstck  
 Presentation Format: dil  
 Dataset Creation: Thu May 27 15:28:20 2010  
 Charted by: Depth in Feet scaled 1:240

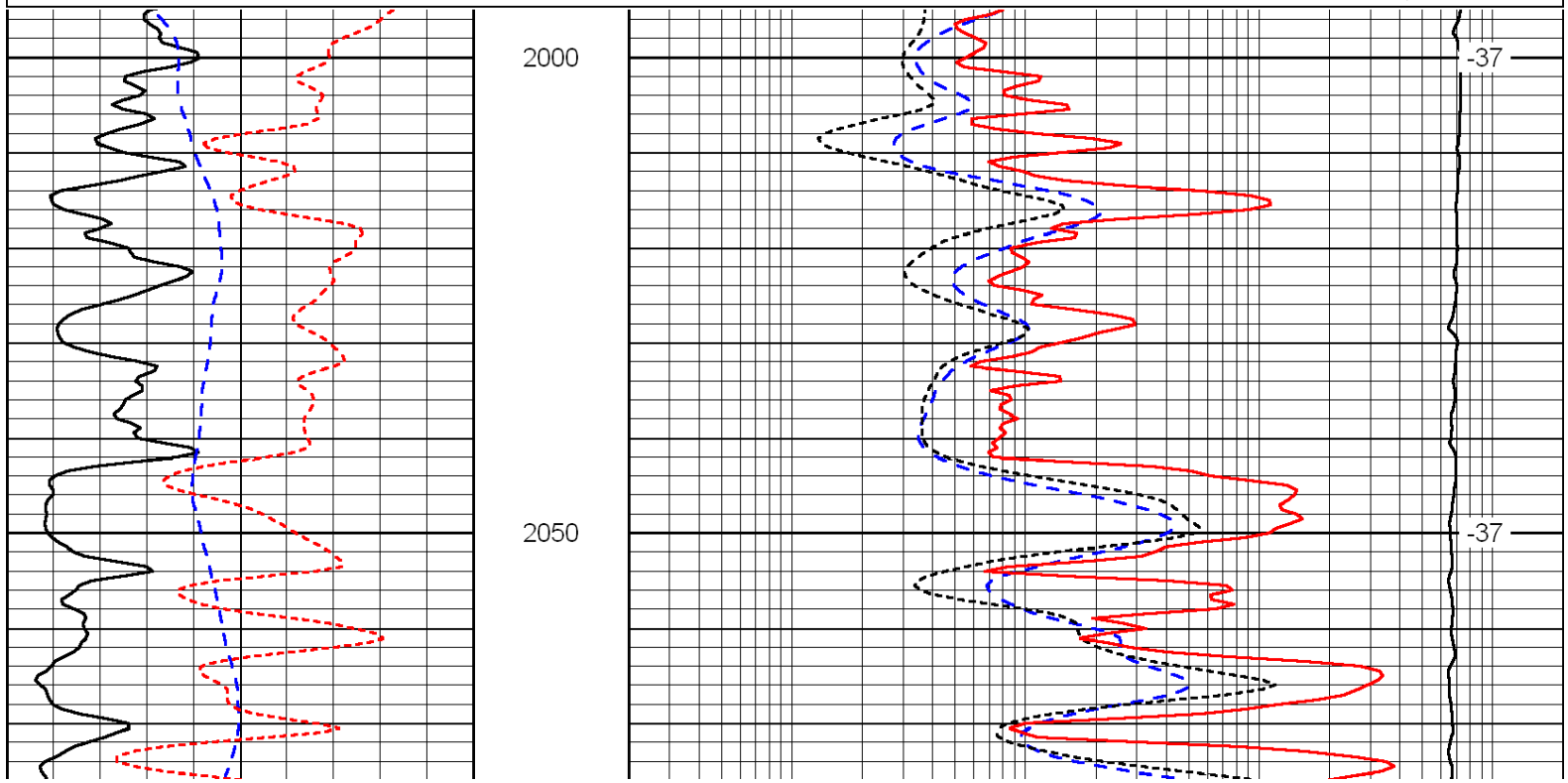
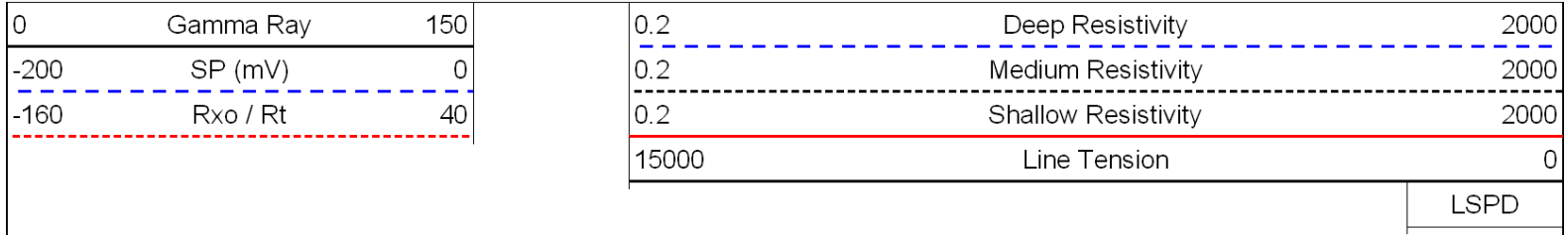

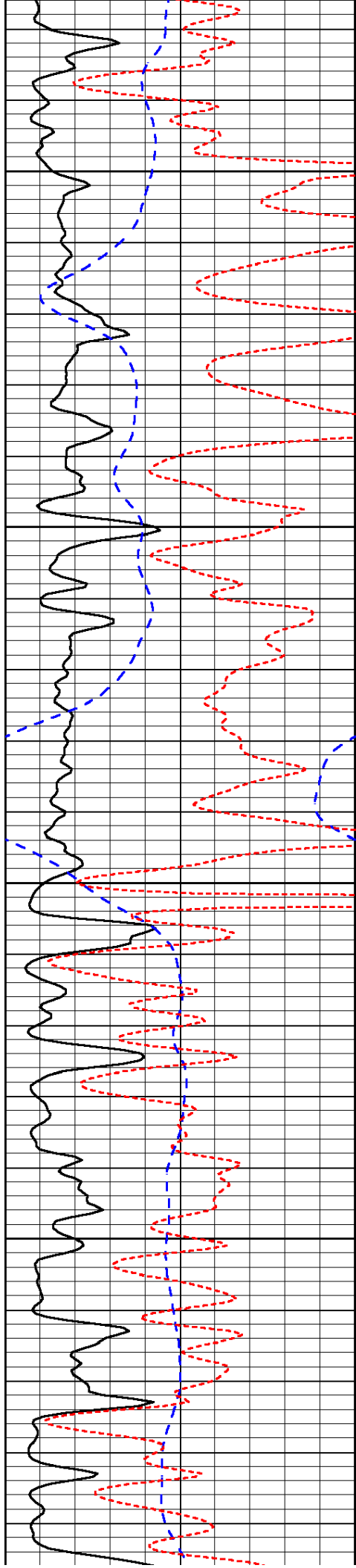

2100

2150

2200

2250

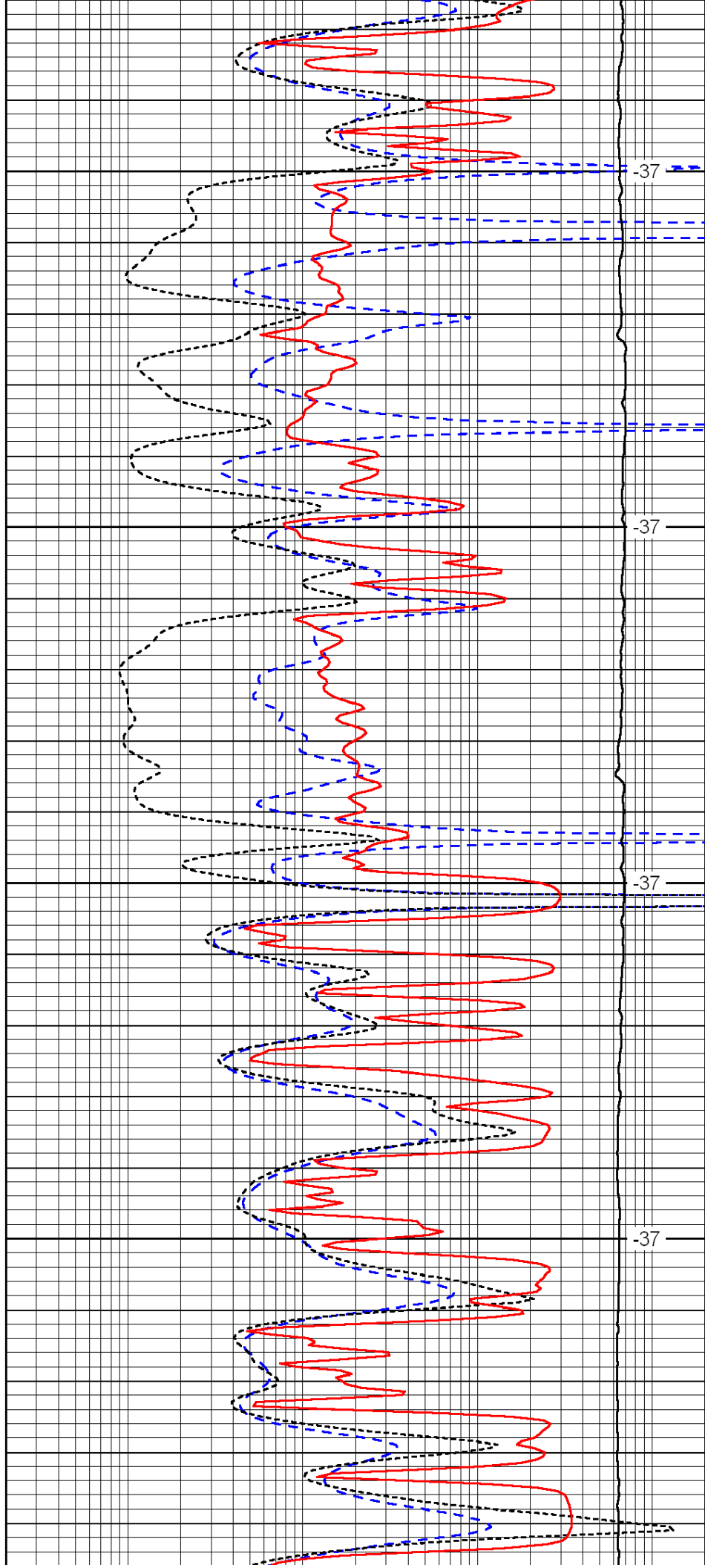

-37

-37

-37

-37

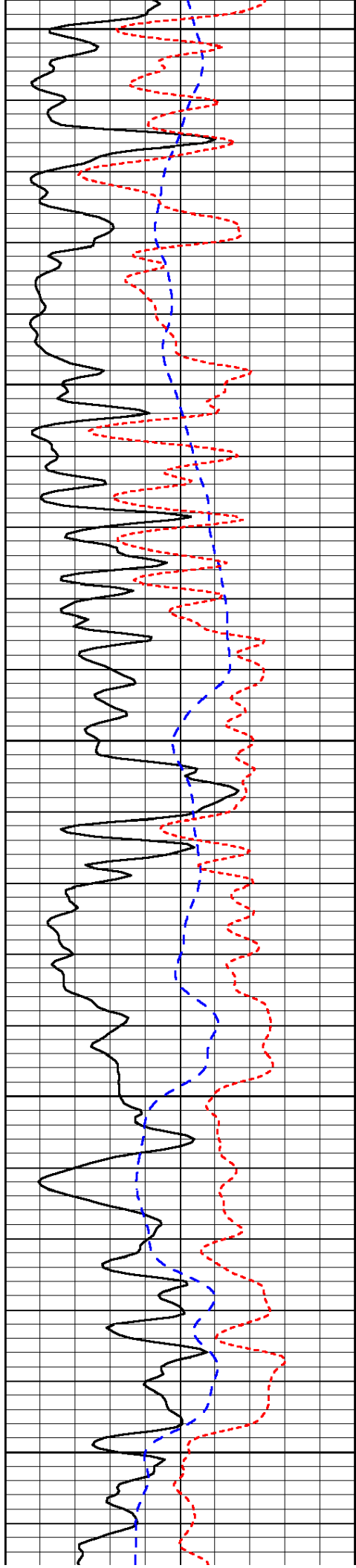

2300

2350

2400

2450

2500

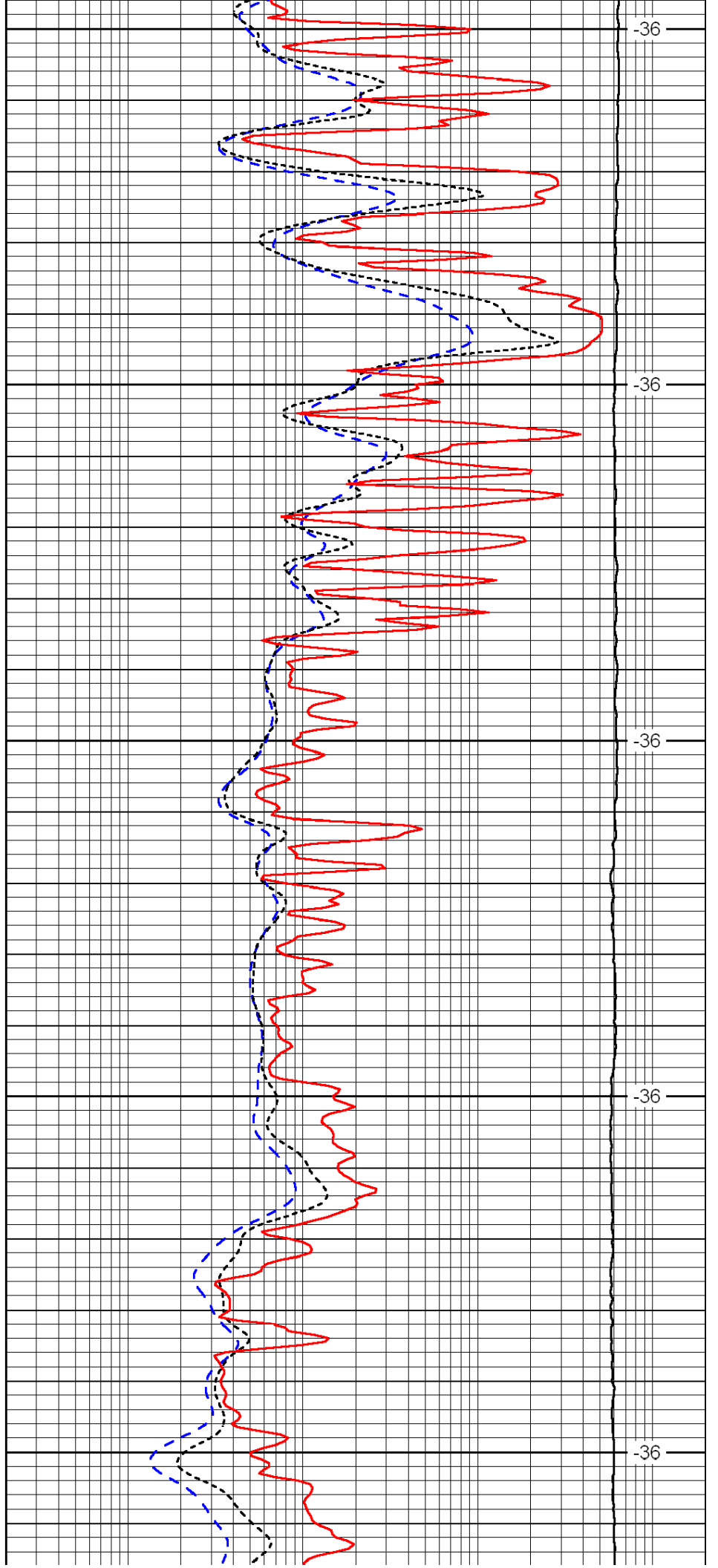

-36

-36

-36

-36

-36

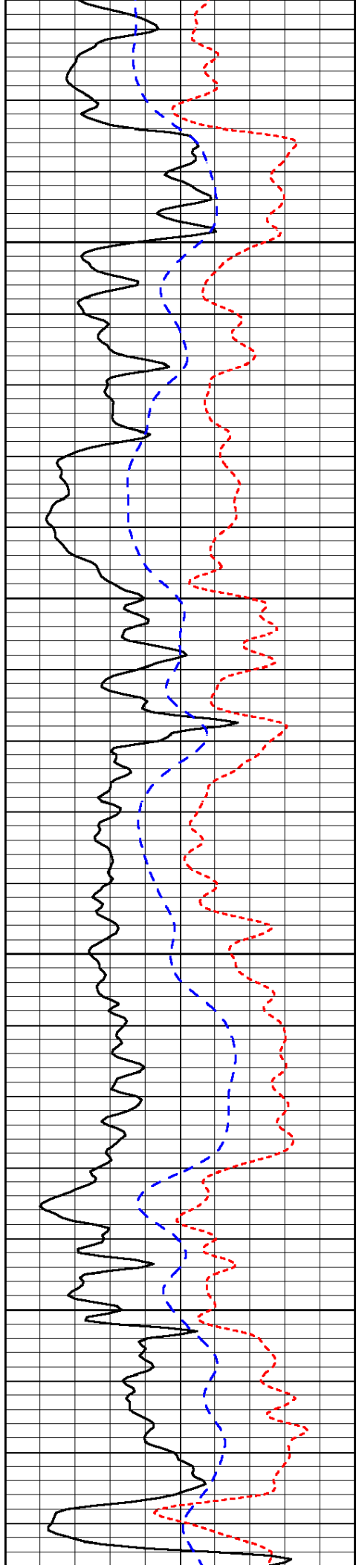

2550

2600

2650

2700

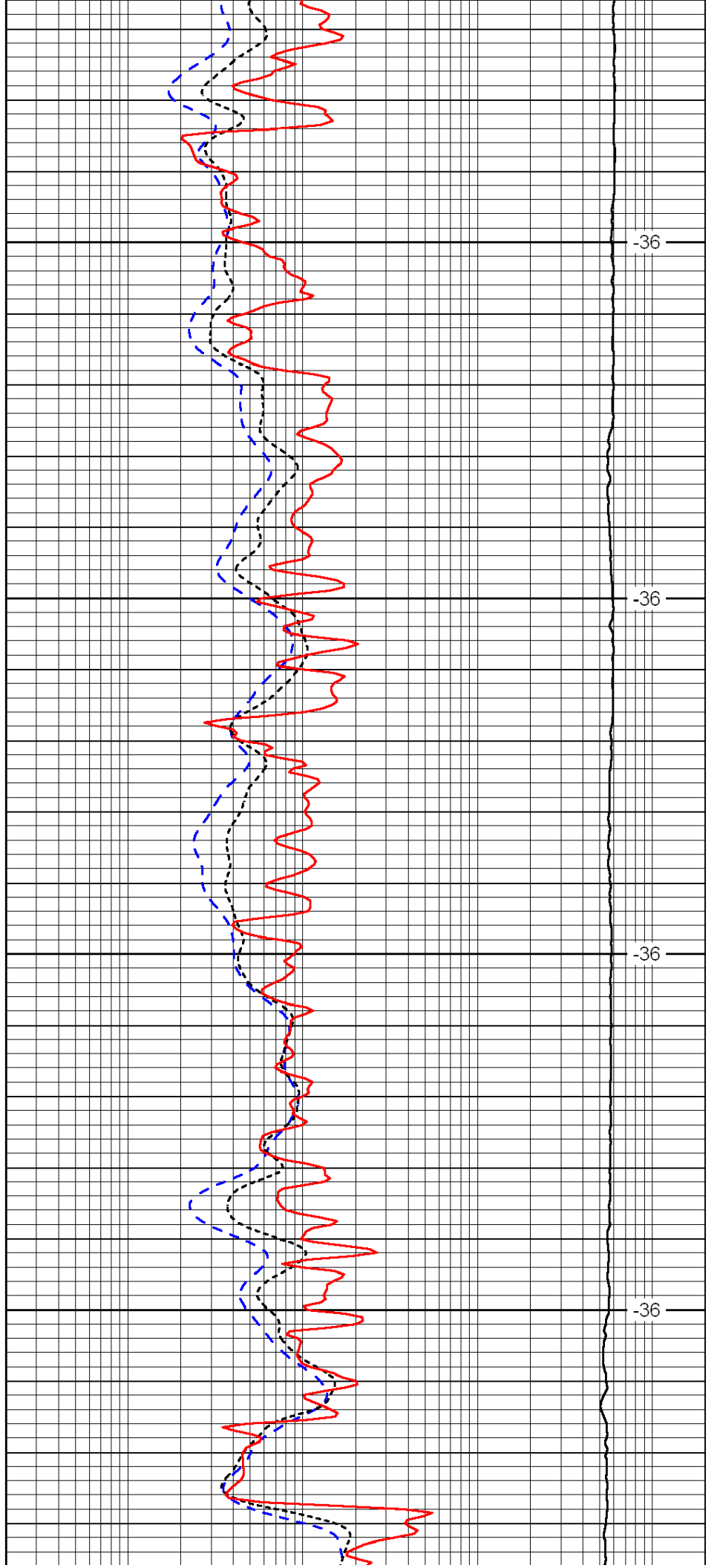

-36

-36

-36

-36

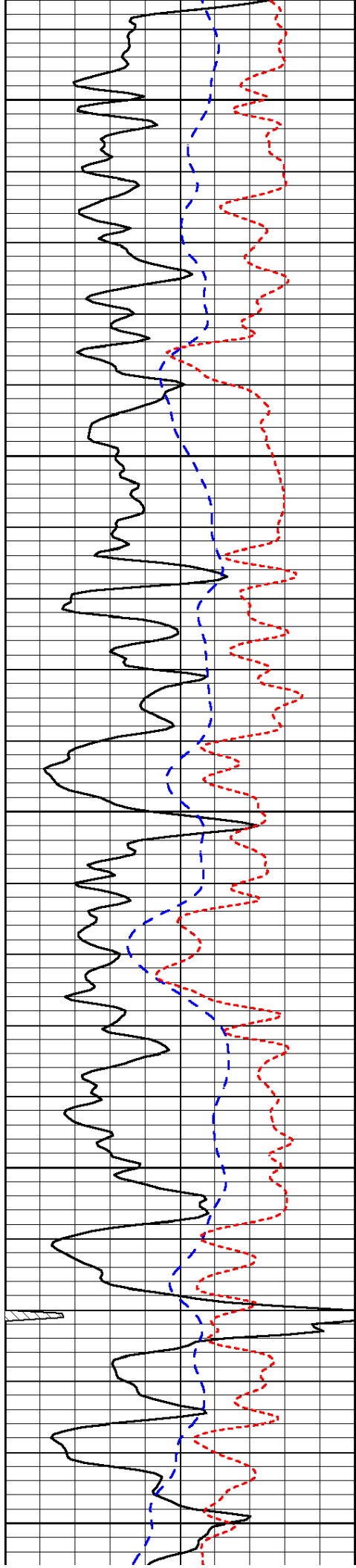

2750

2800

2850

2900

2950

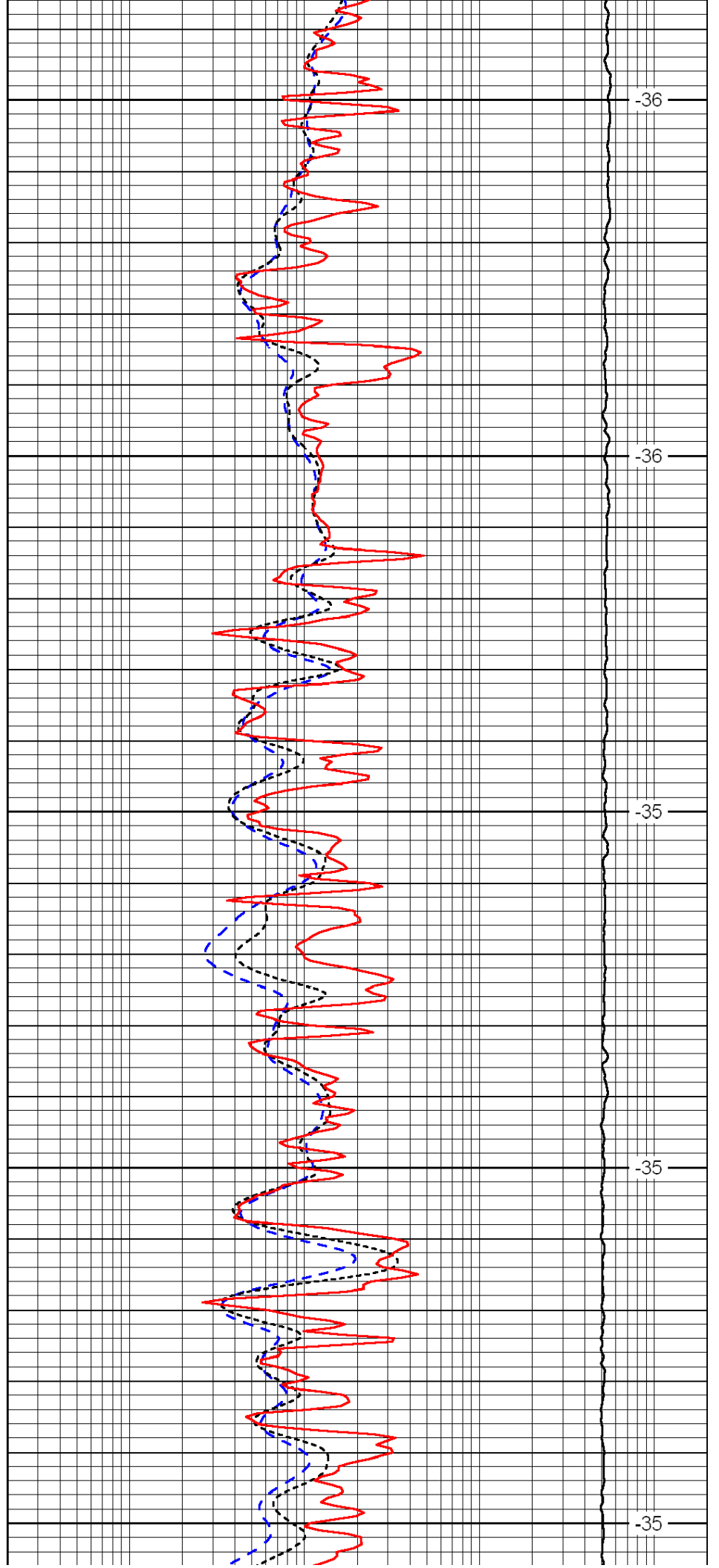

-36

-36

-35

-35

-35

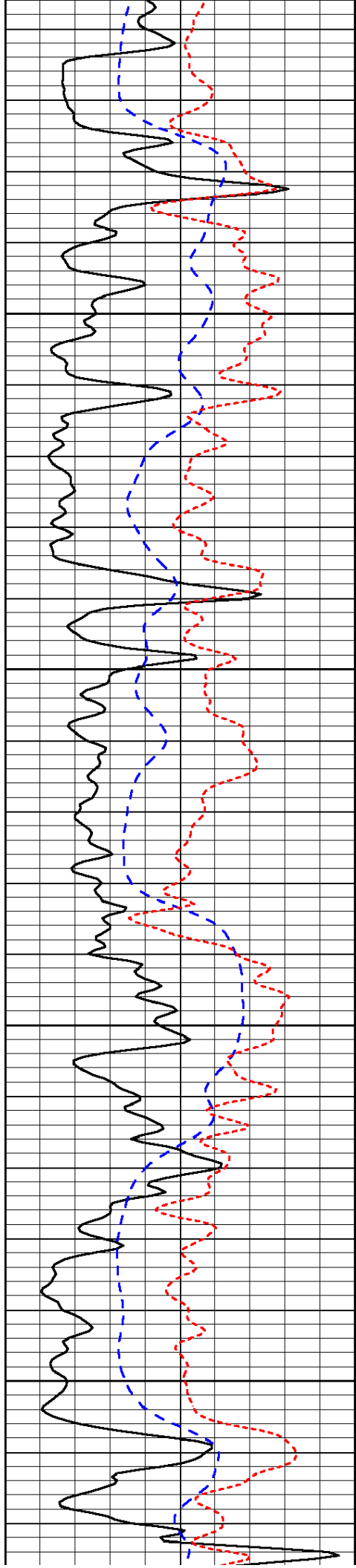

3000

3050

3100

3150

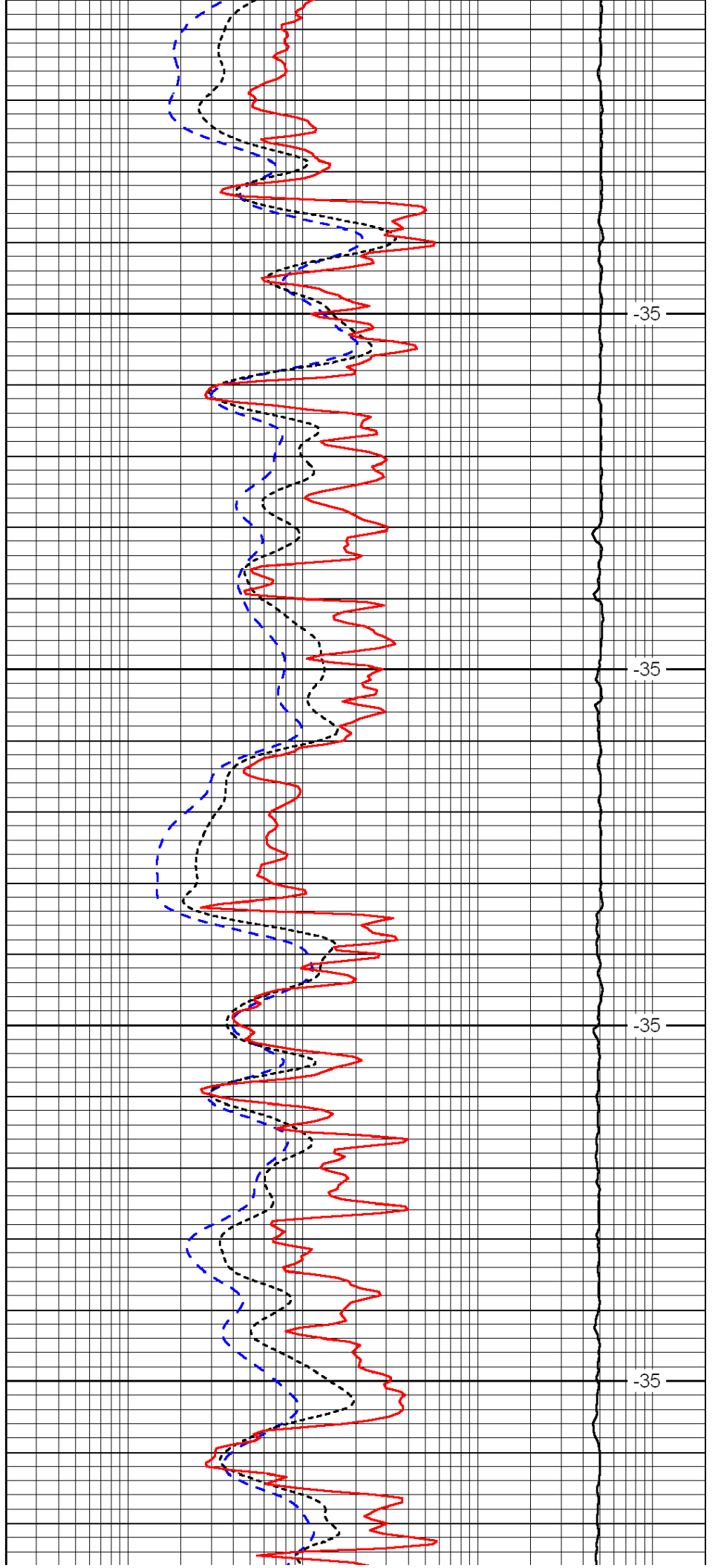

-35

-35

-35

-35

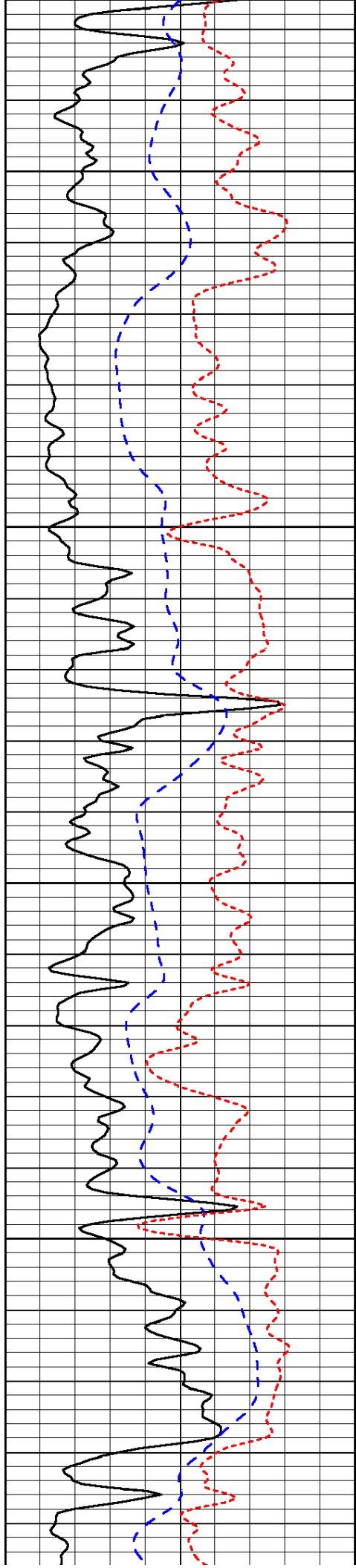

3200

3250

3300

3350

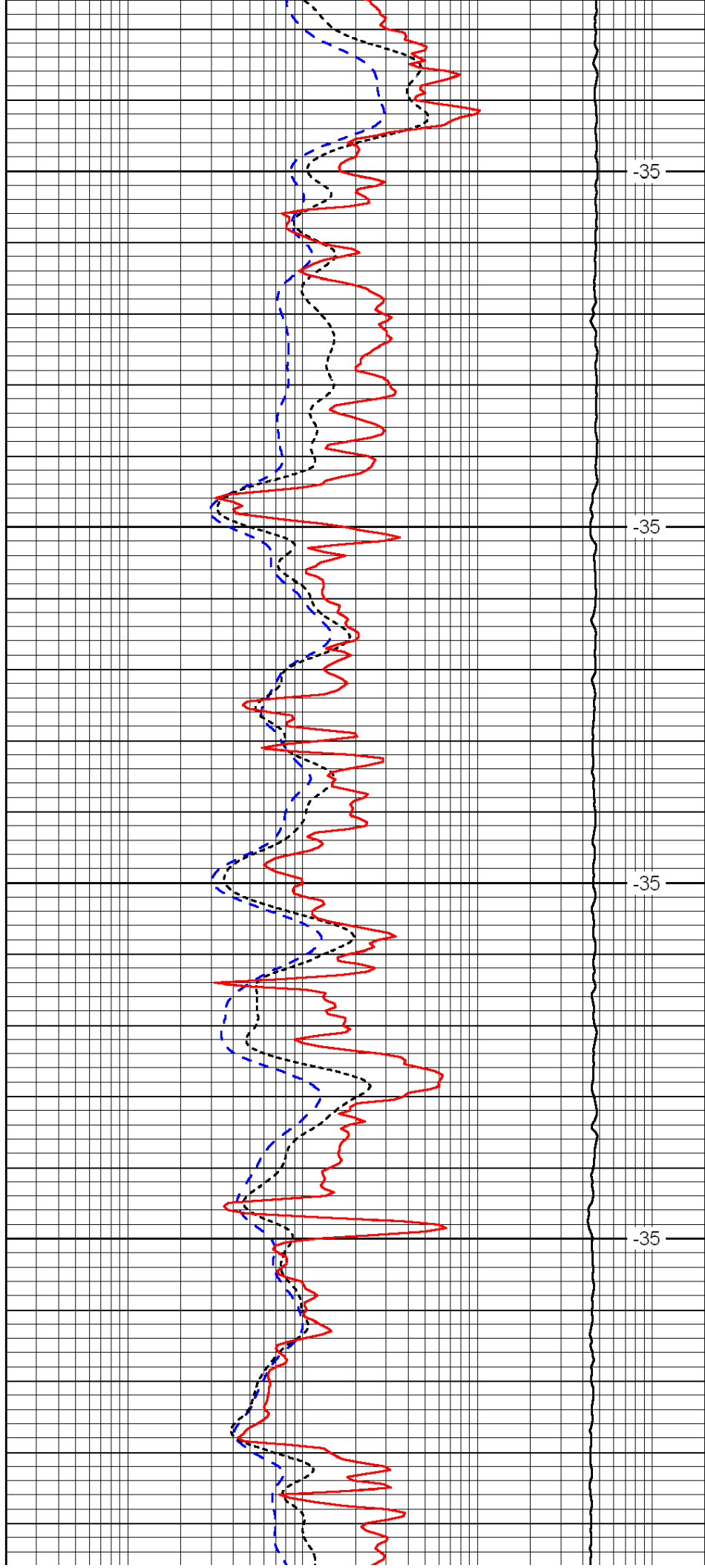

-35

-35

-35

-35

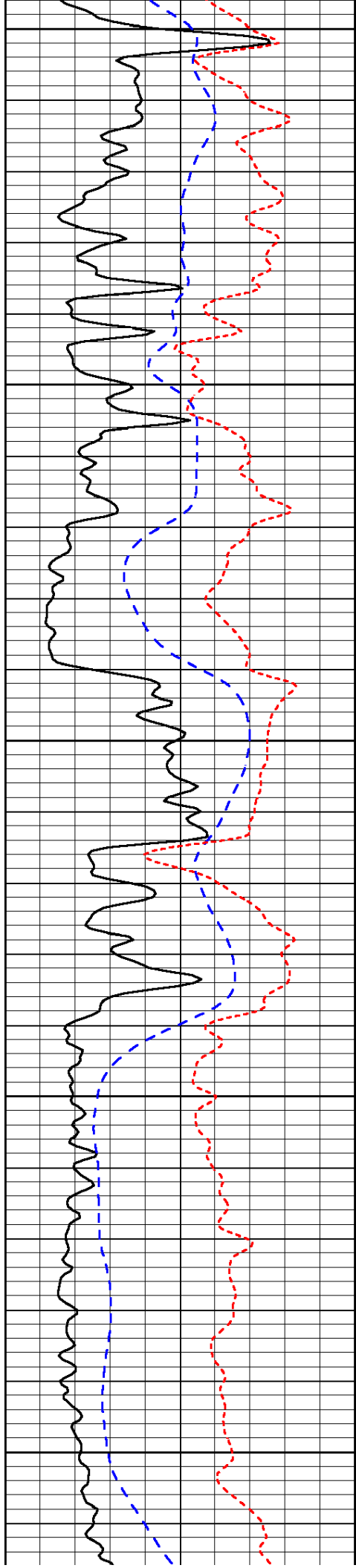

3400

3450

3500

3550

3600

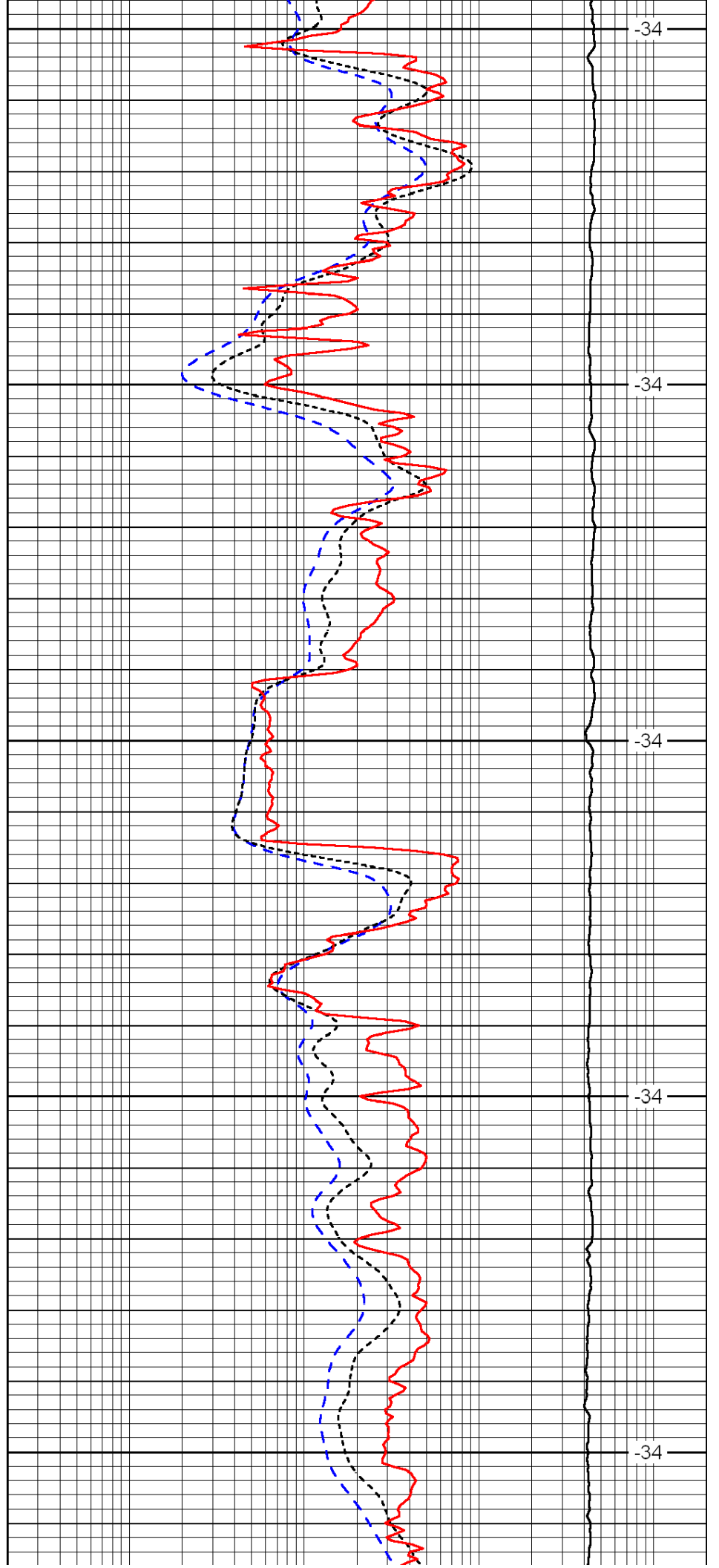

-34

-34

-34

-34

-34

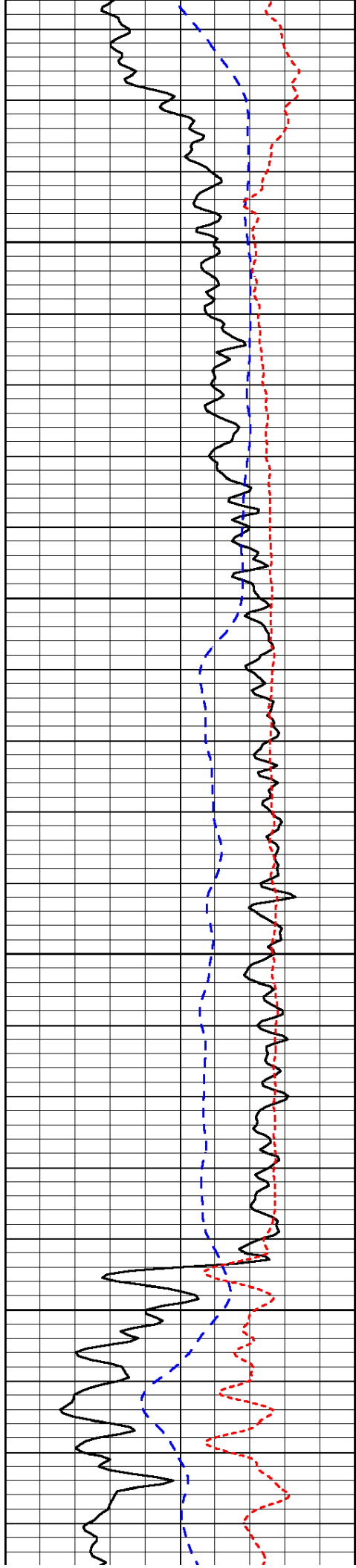

3650

3700

3750

3800

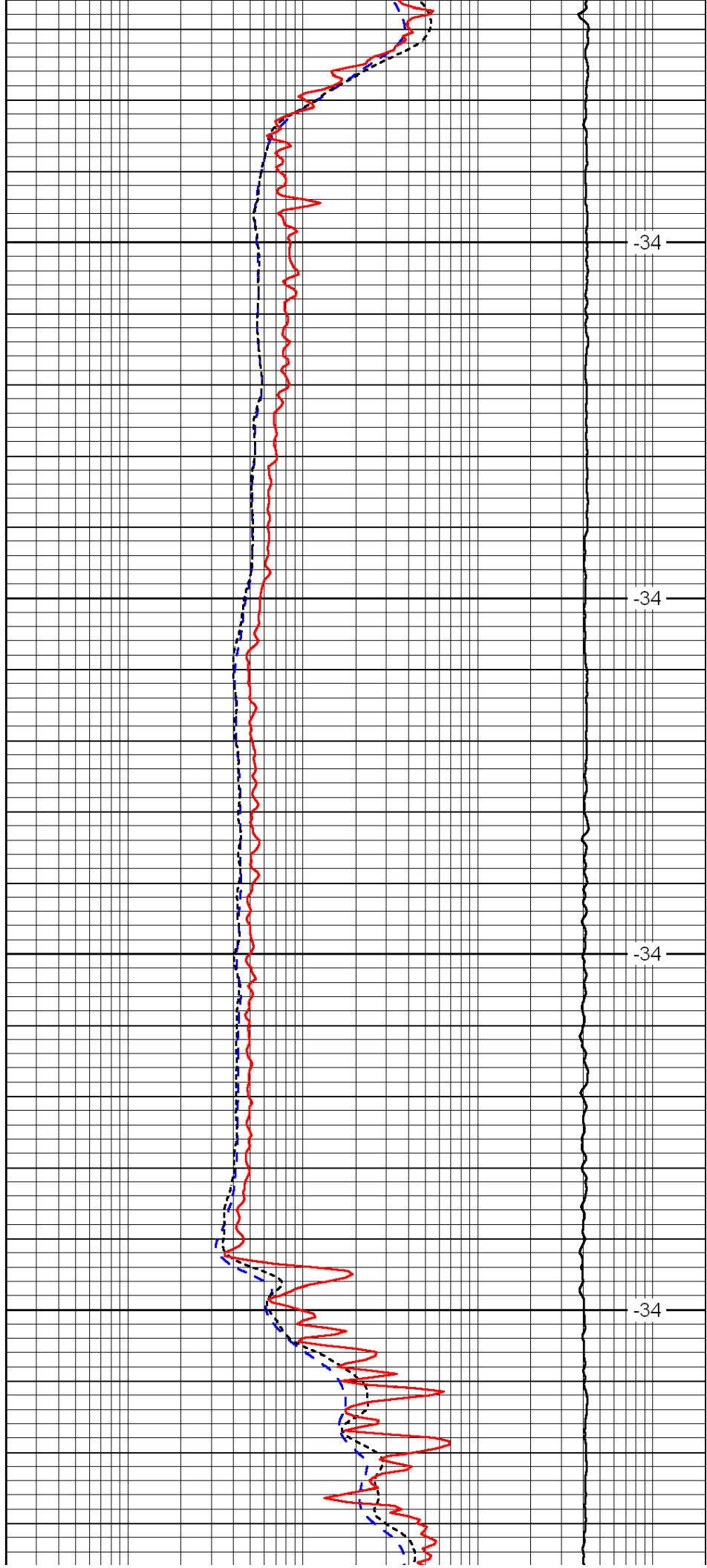

-34

-34

-34

-34

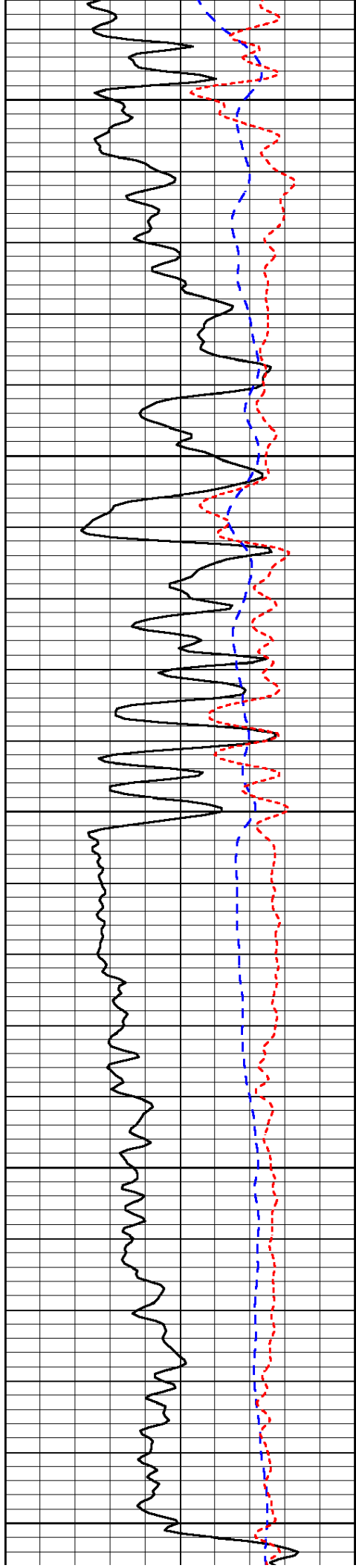

3850

3900

3950

4000

4050

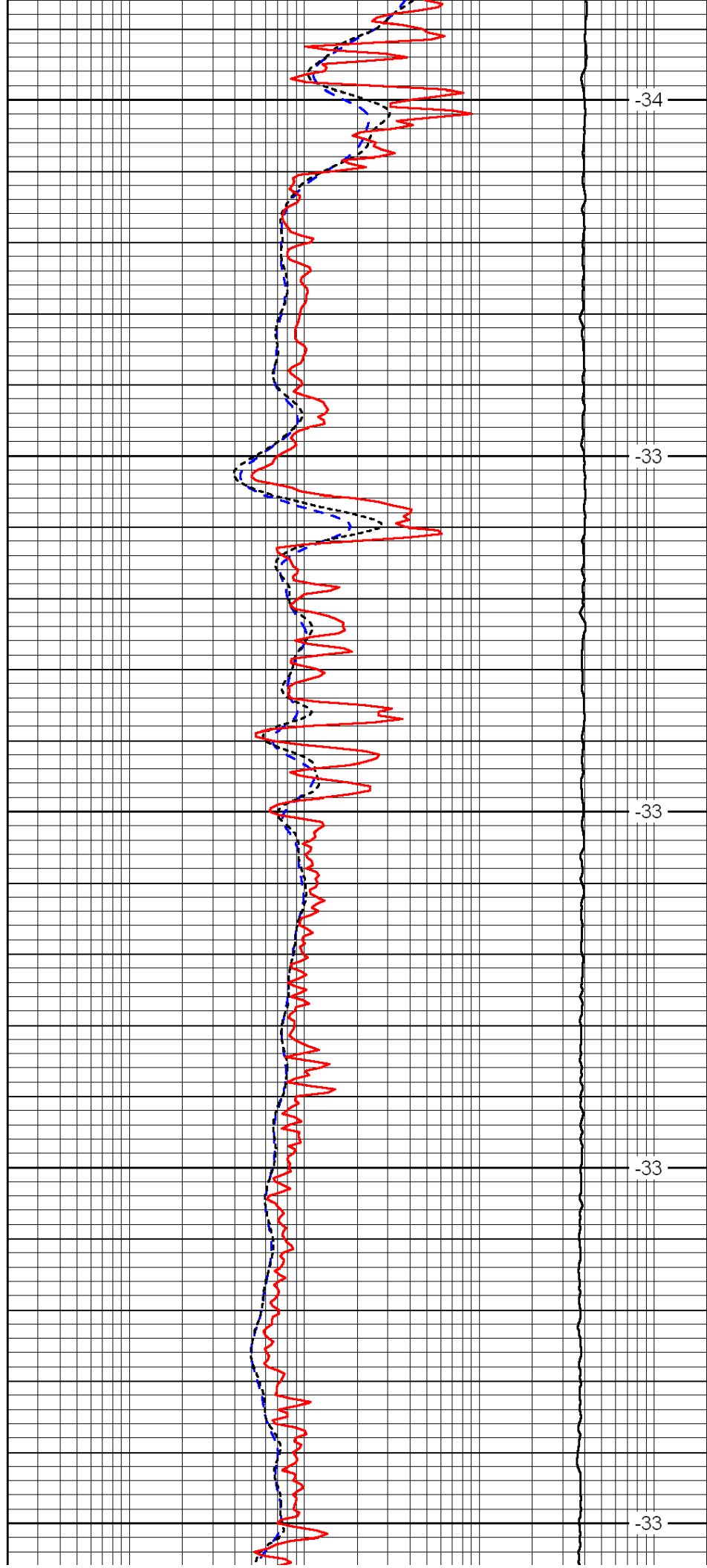

-34

-33

-33

-33

-33

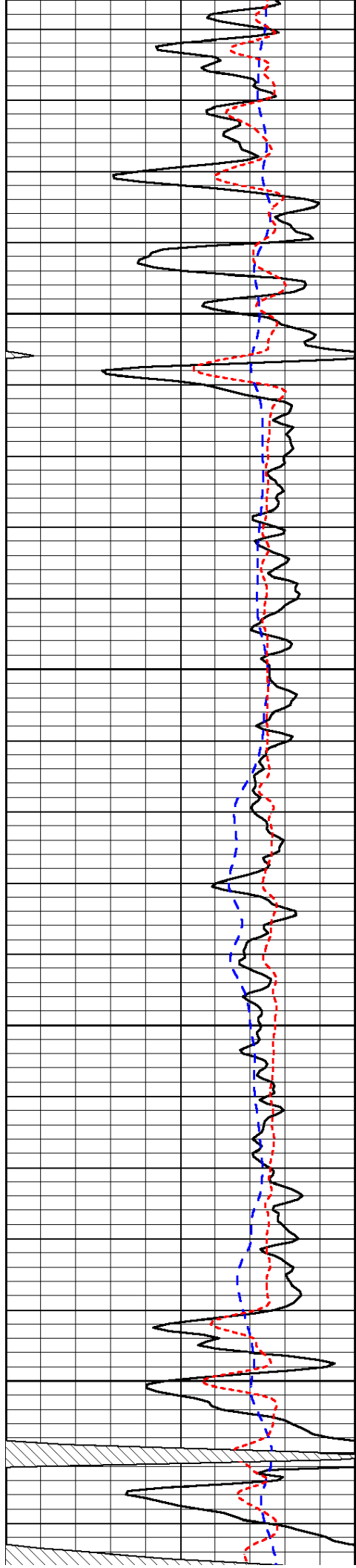

4100

4150

4200

4250

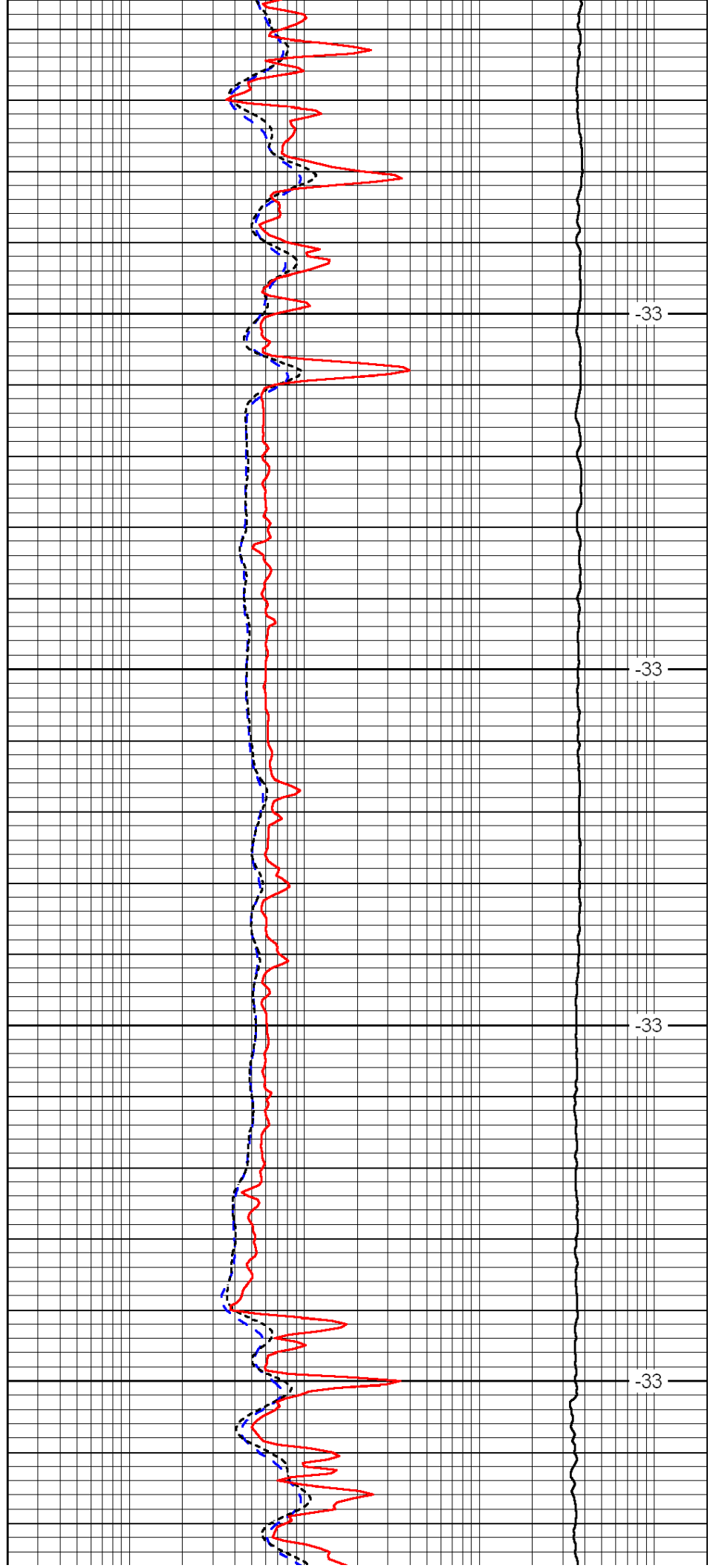

-33

-33

-33

-33

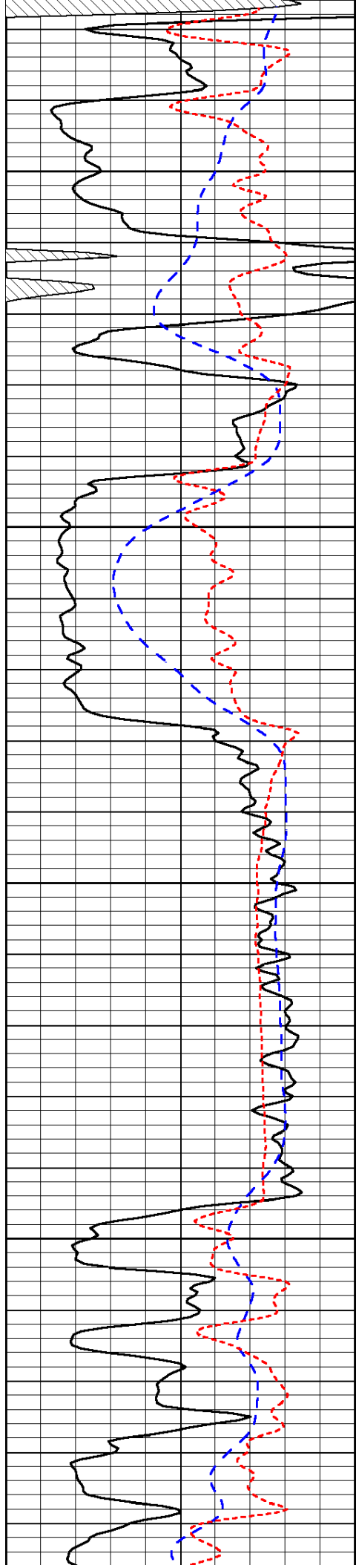

4300

4350

4400

4450

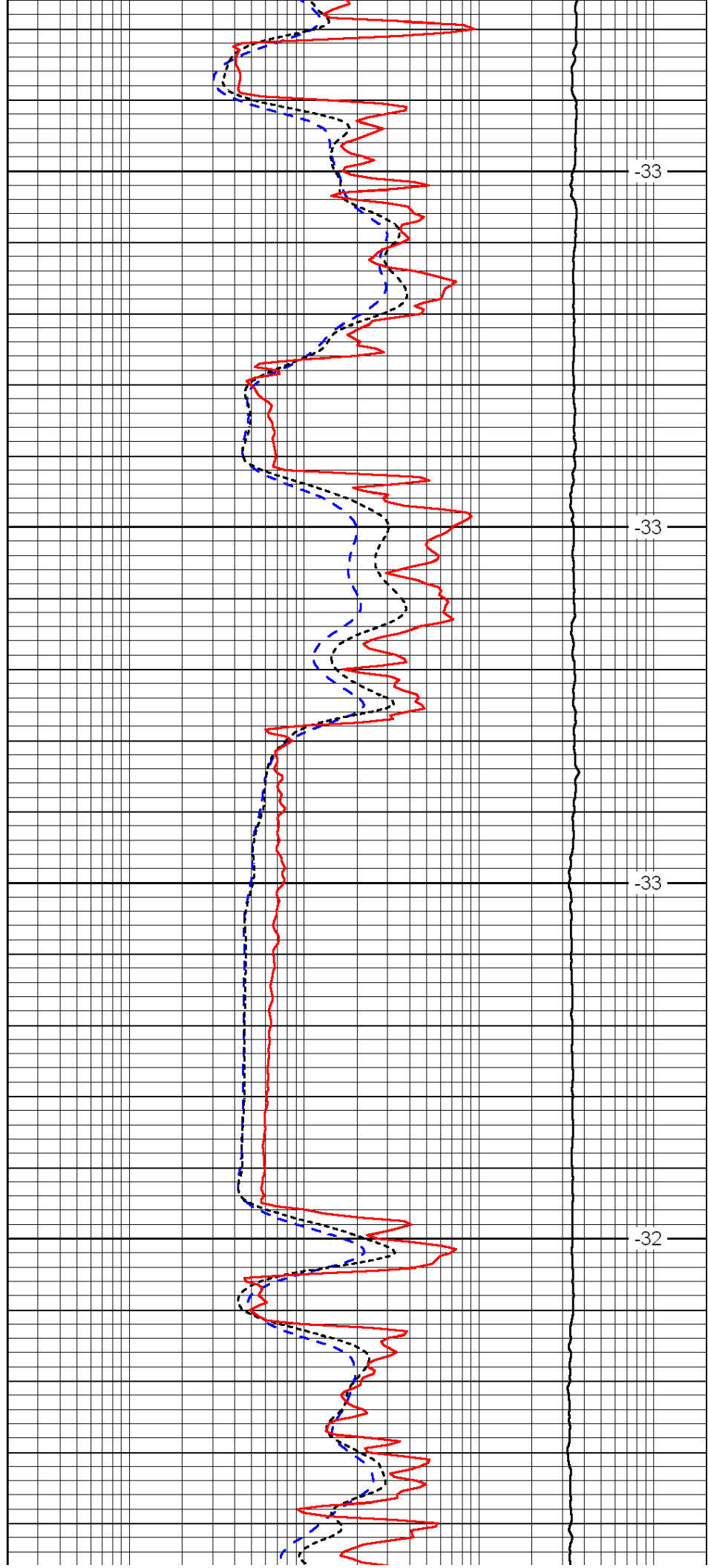

-33

-33

-33

-32

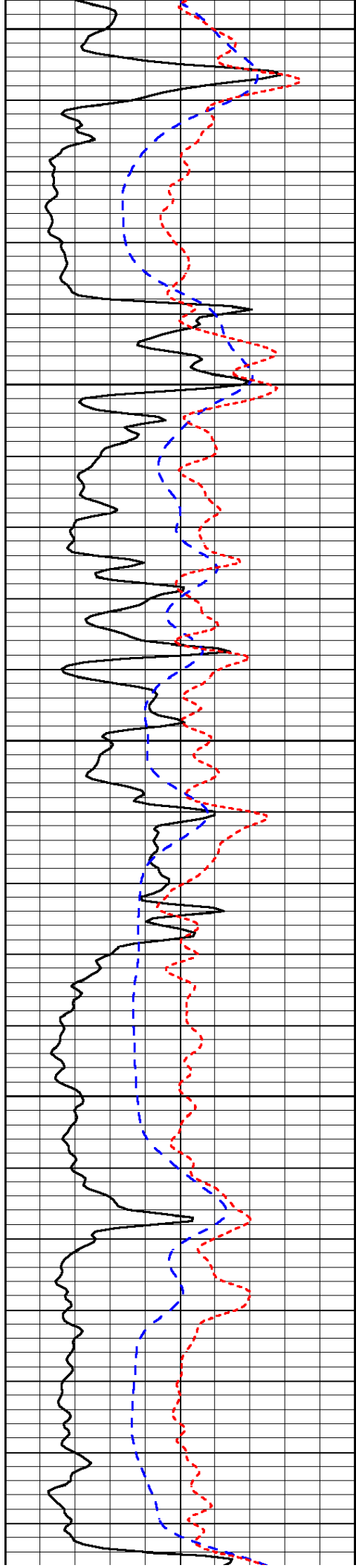

4500

4550

4600

4650

4700

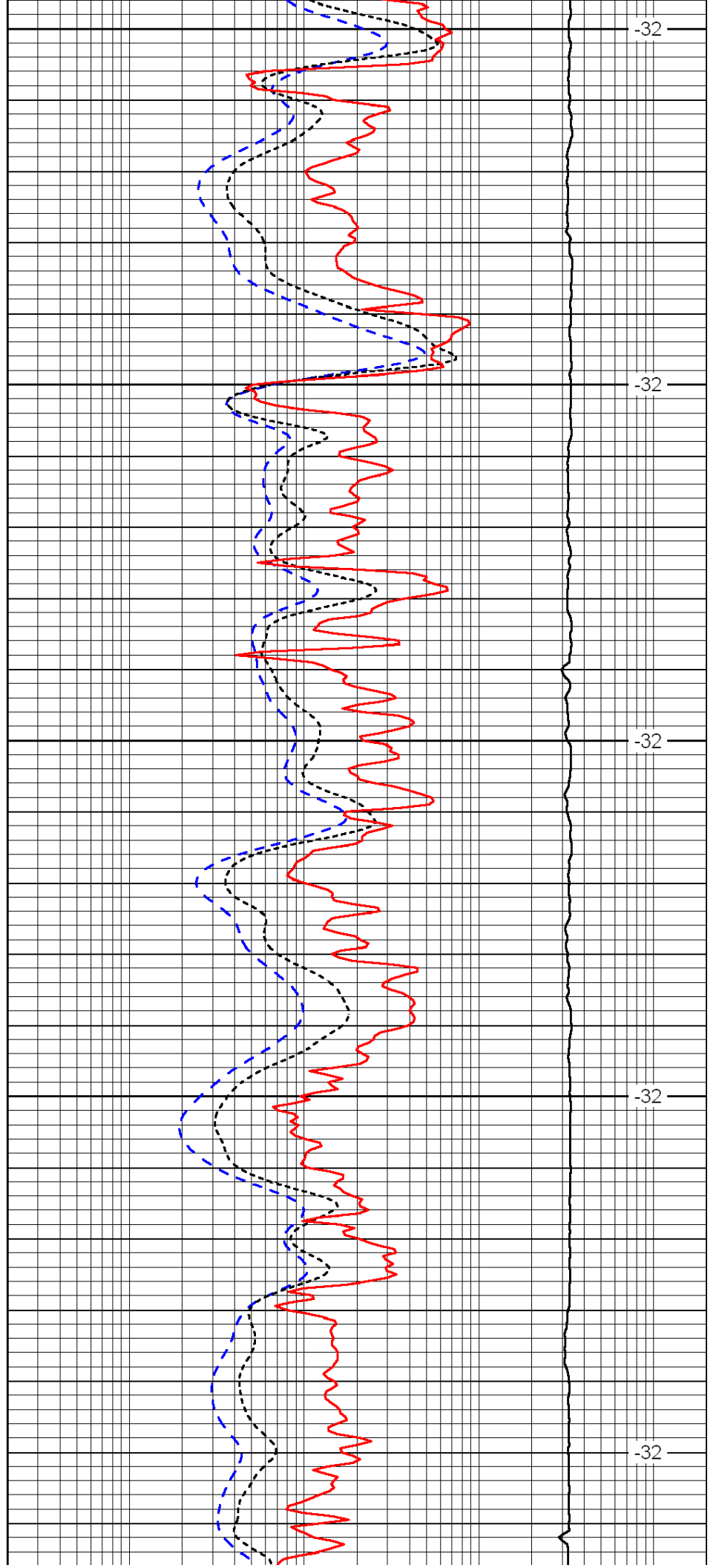

-32

-32

-32

-32

-32

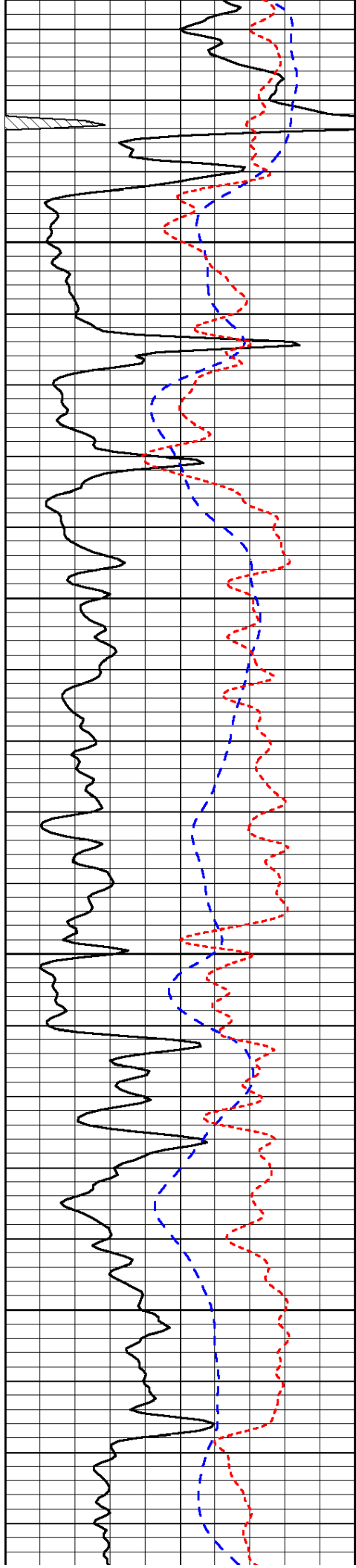

4750

4800

4850

4900

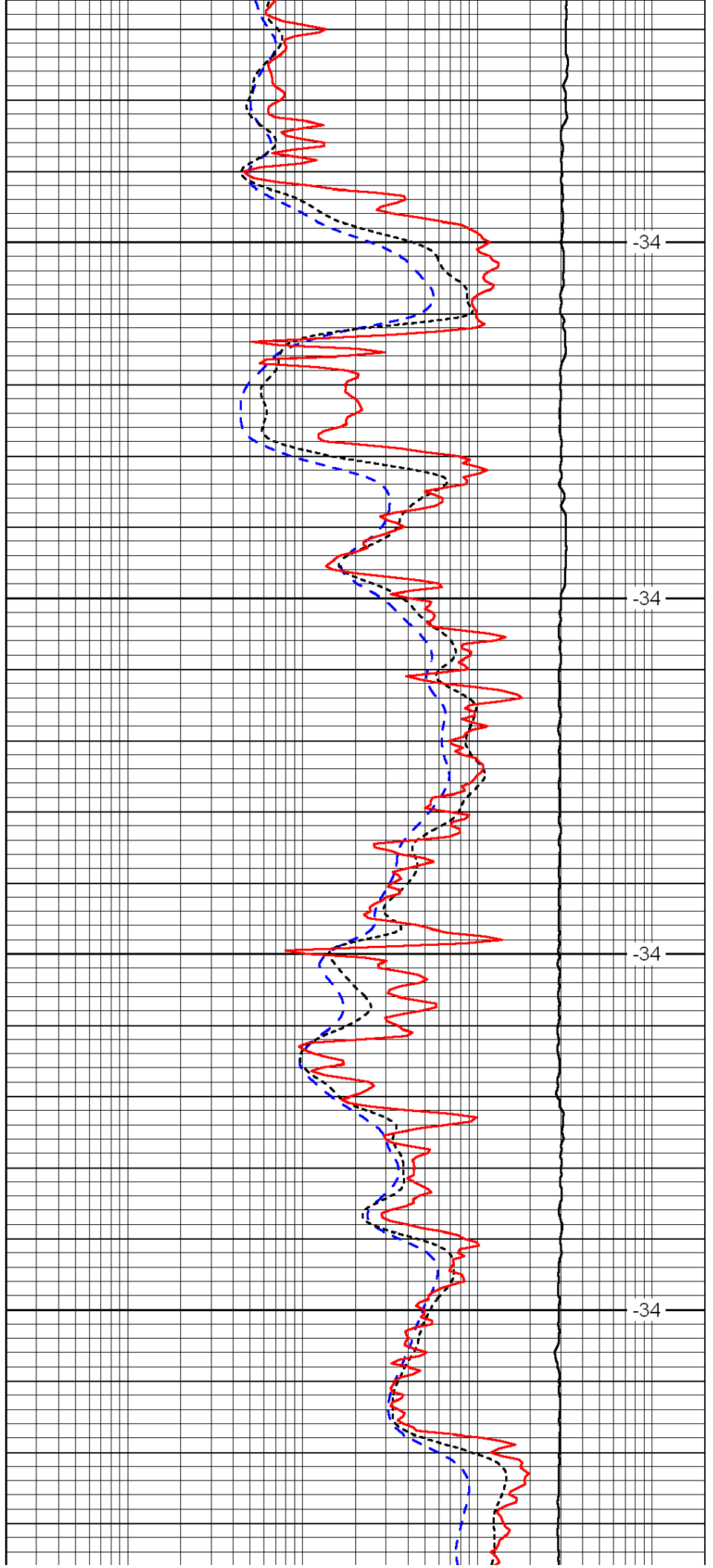

-34

-34

-34

-34

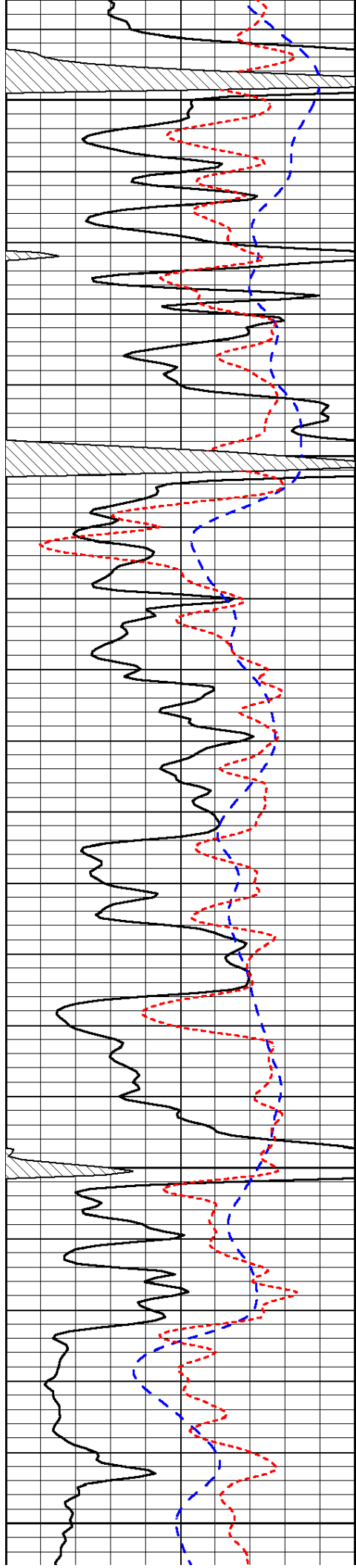

4950

5000

5050

5100

5150

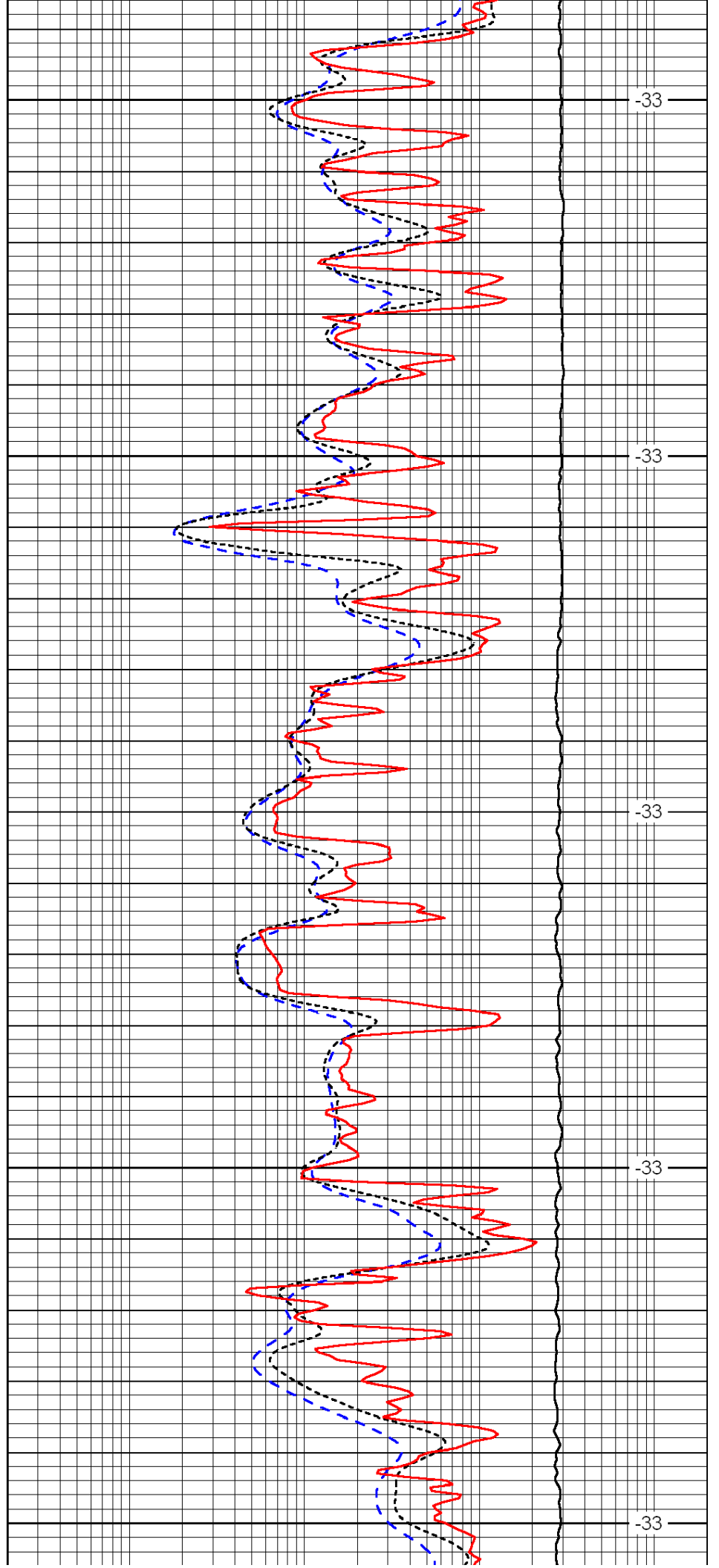

-33

-33

-33

-33

-33

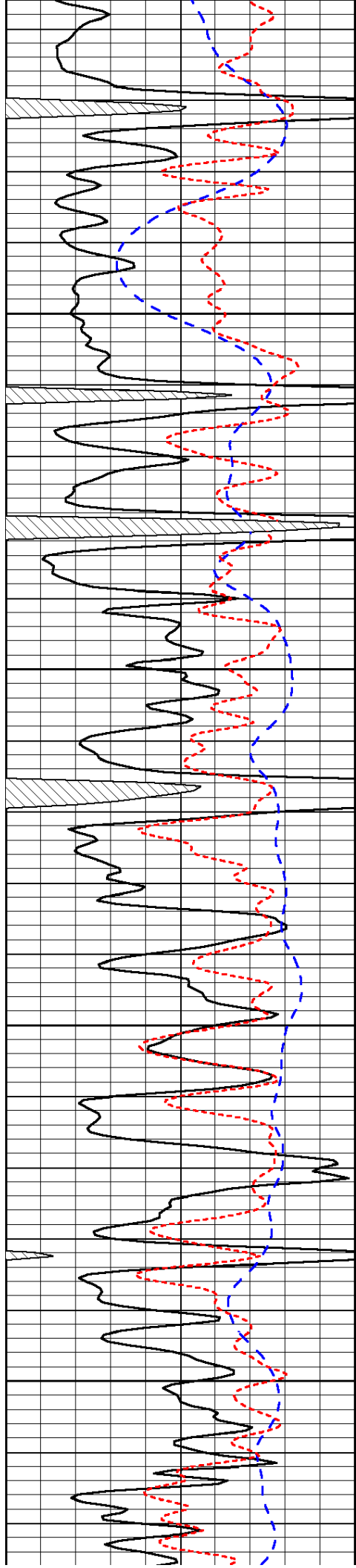

5200

5250

5300

5350

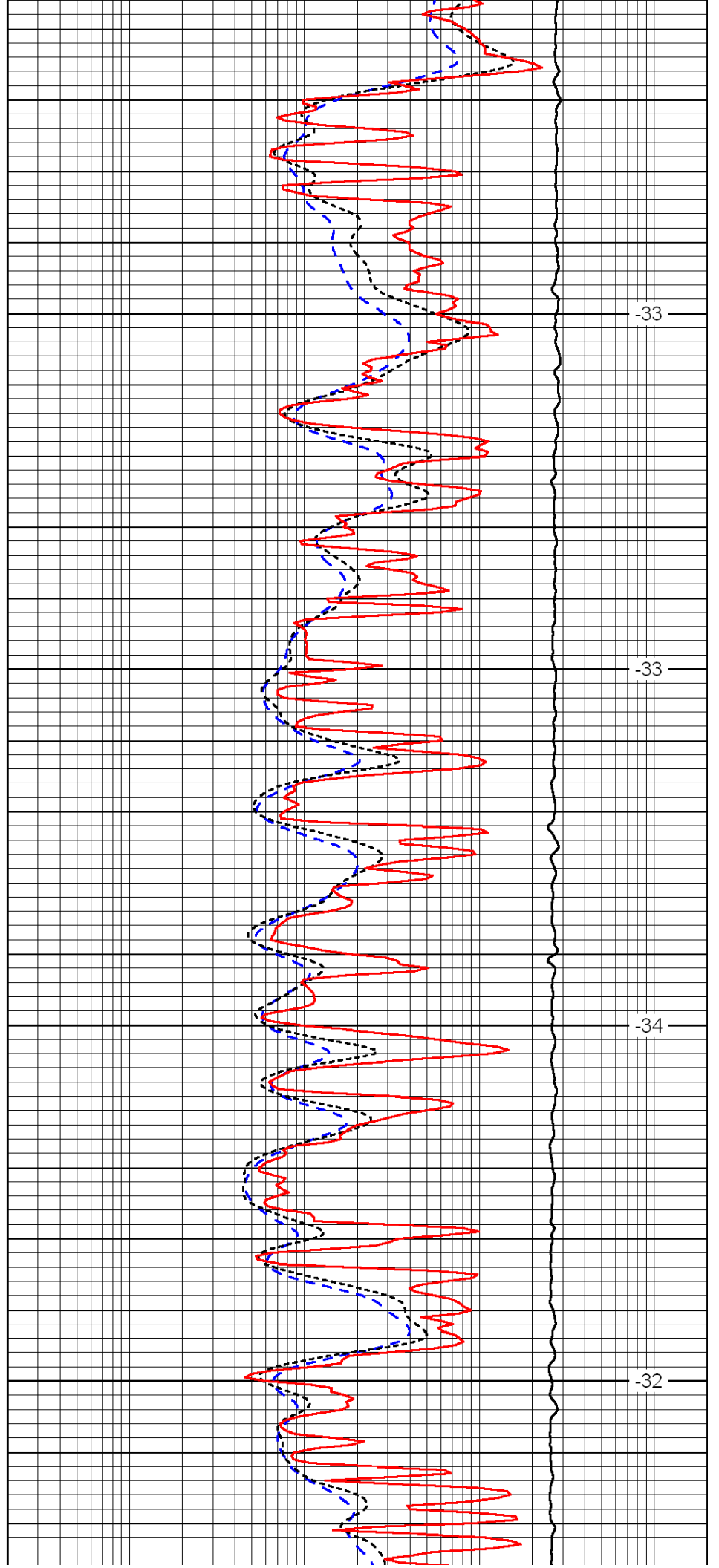

-33

-33

-34

-32

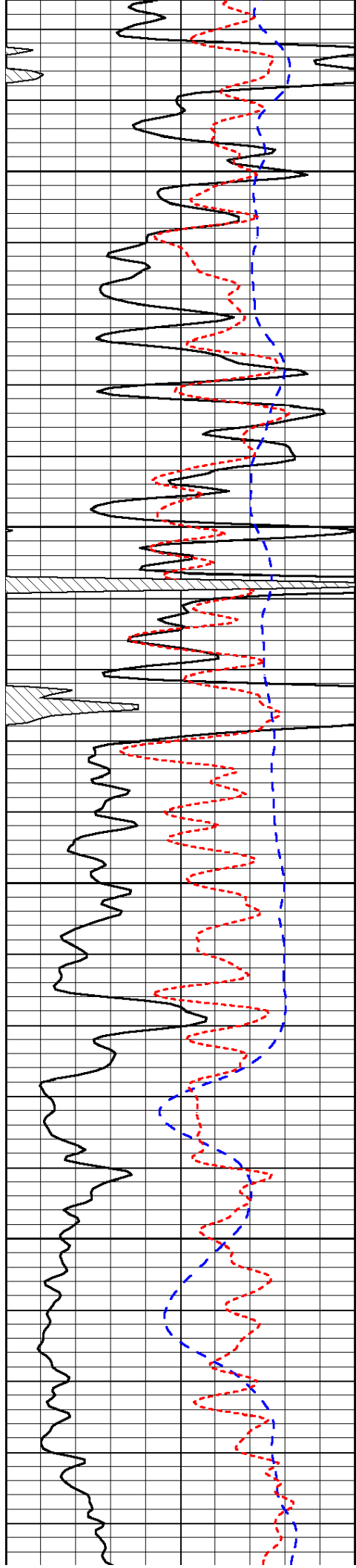

5400

5450

5500

5550

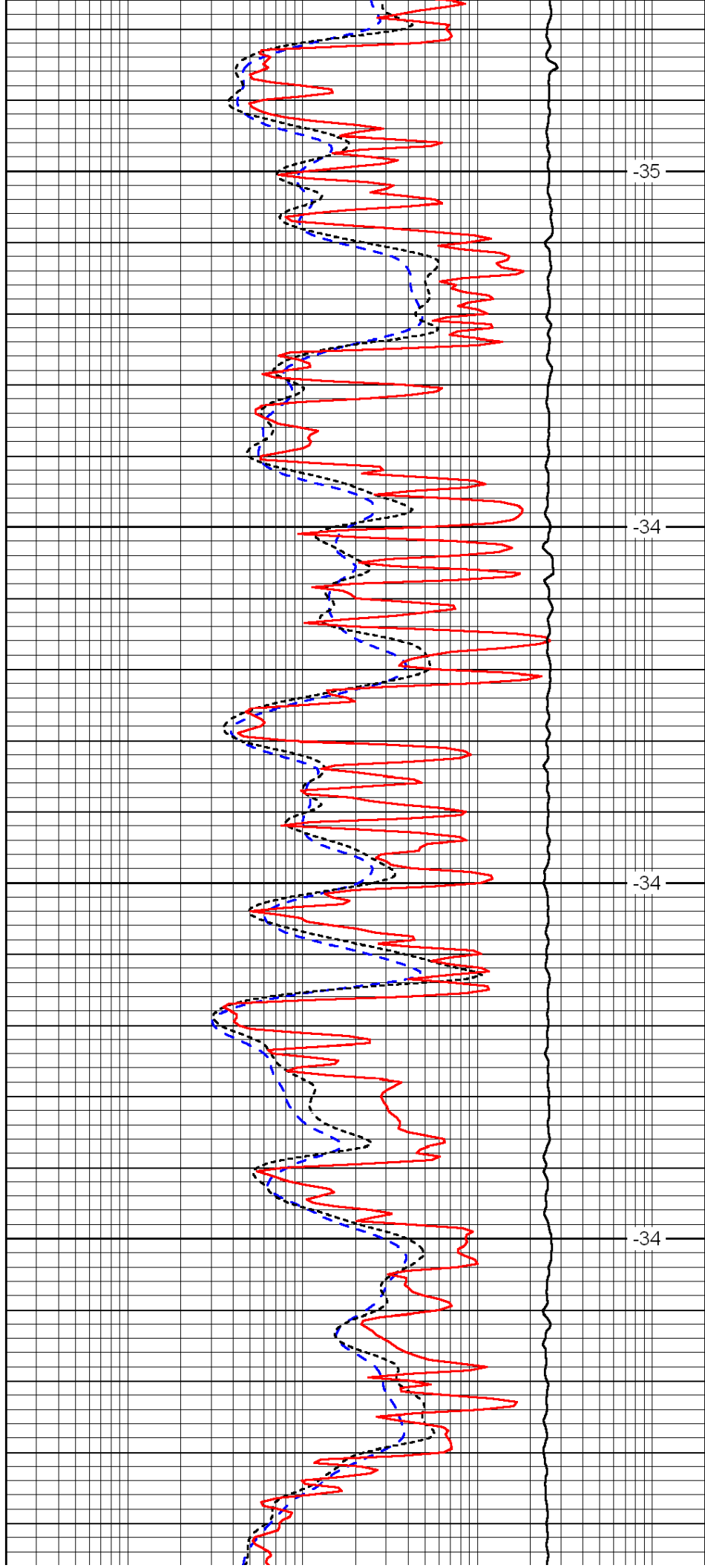

-35

-34

-34

-34

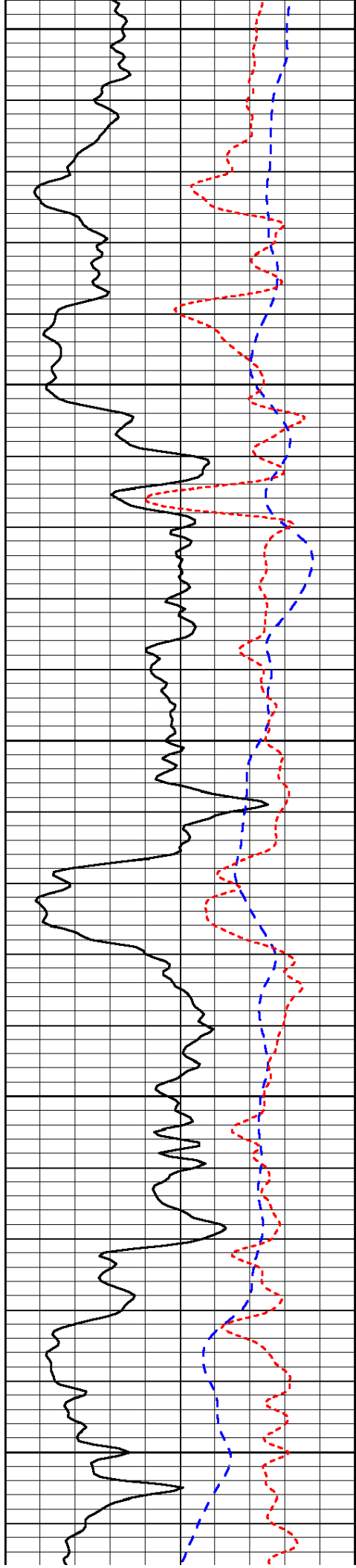

5600

5650

5700

5750

5800

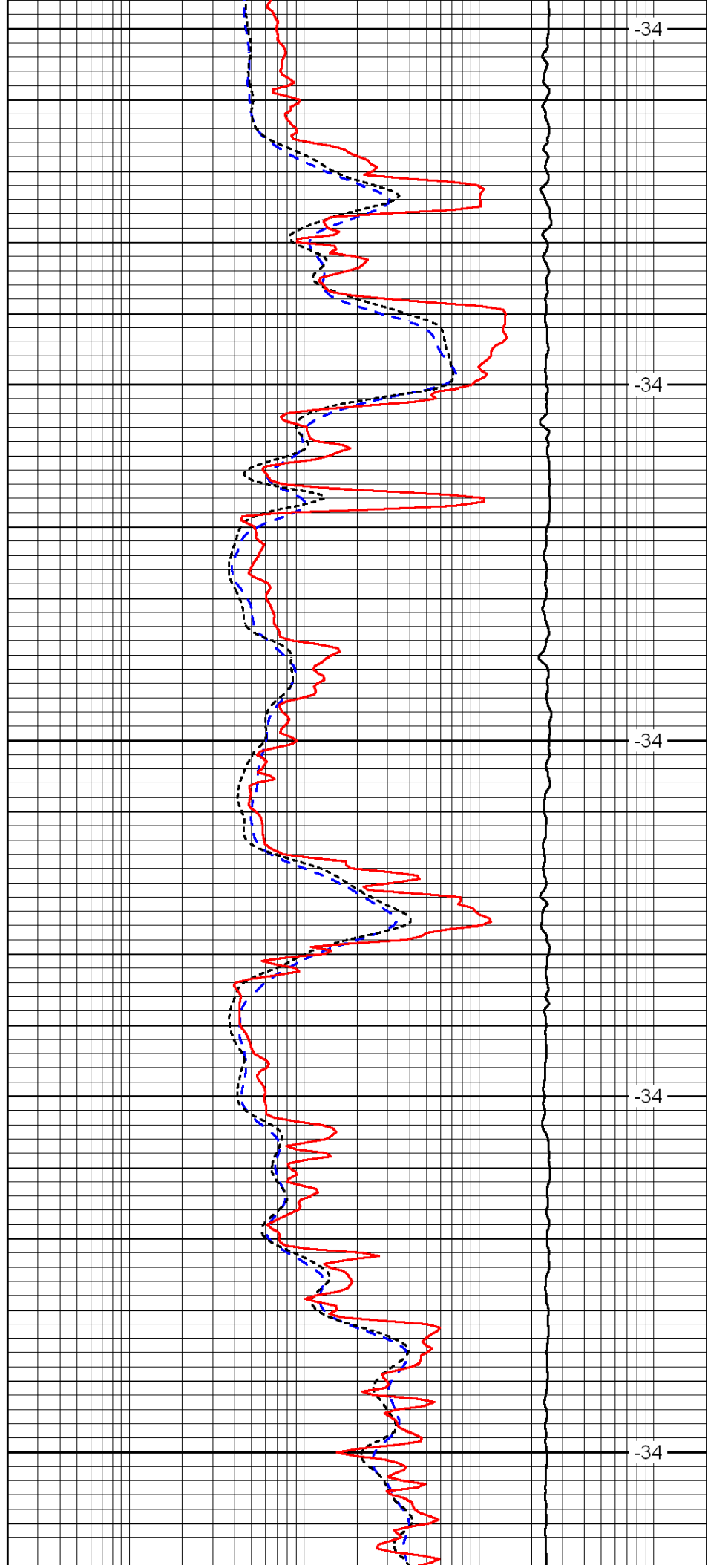

-34

-34

-34

-34

-34

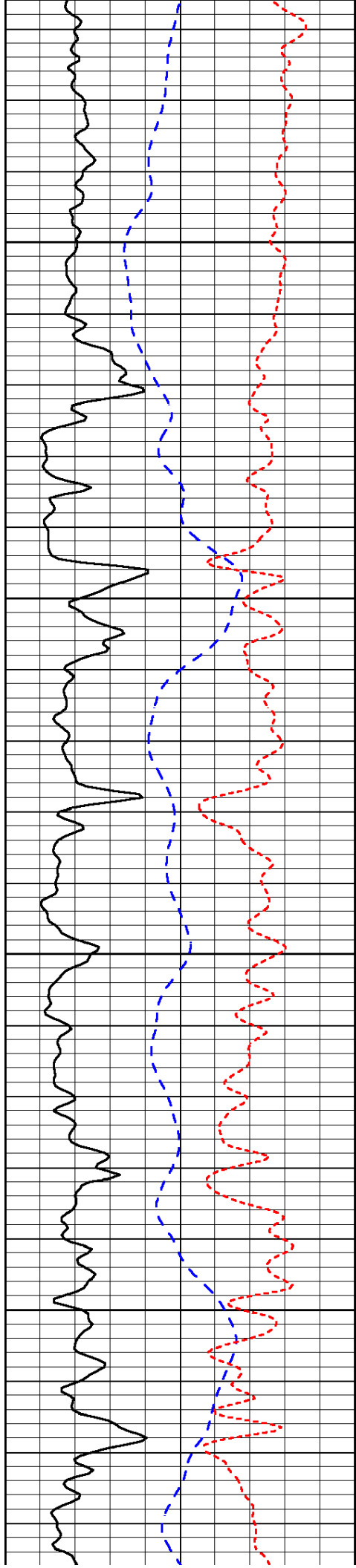

5850

5900

5950

6000

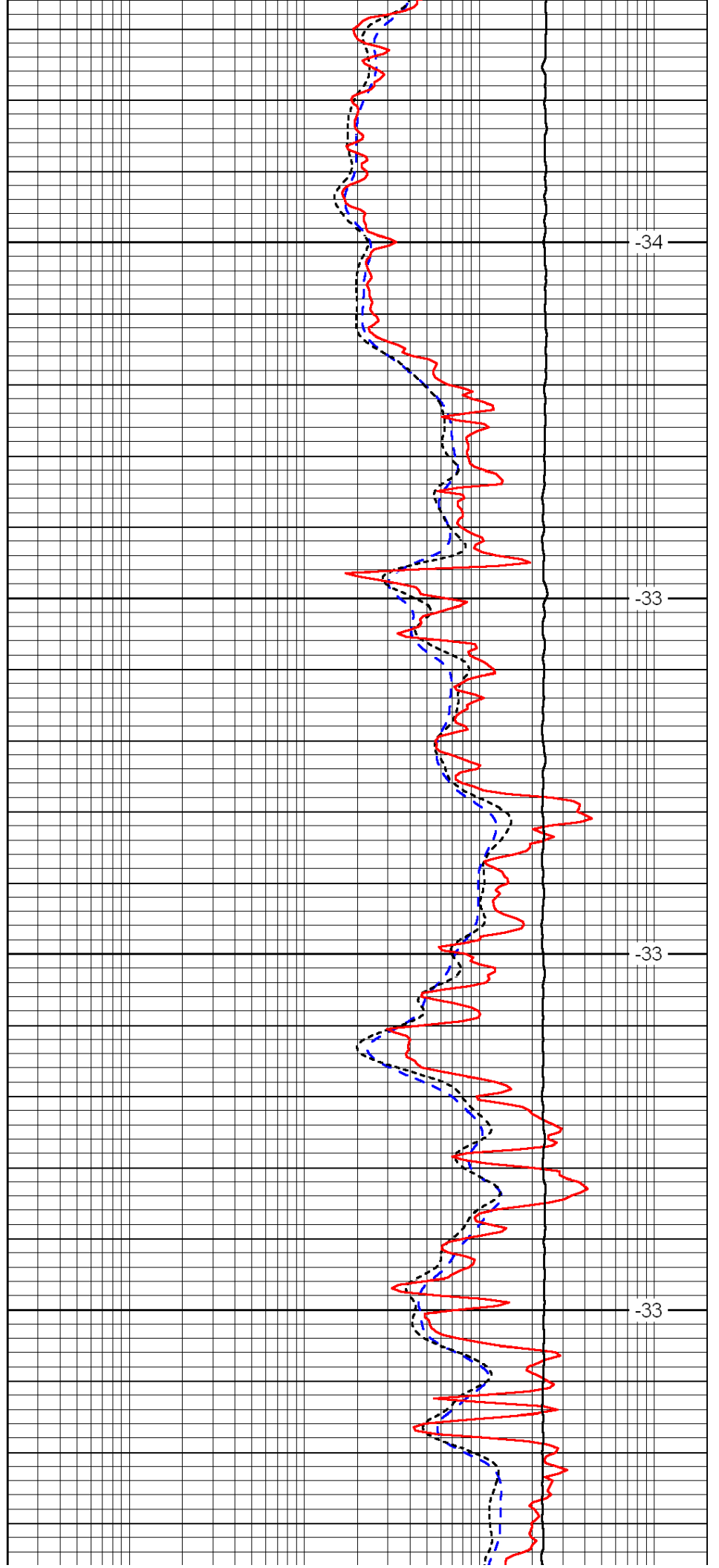

-34

-33

-33

-33

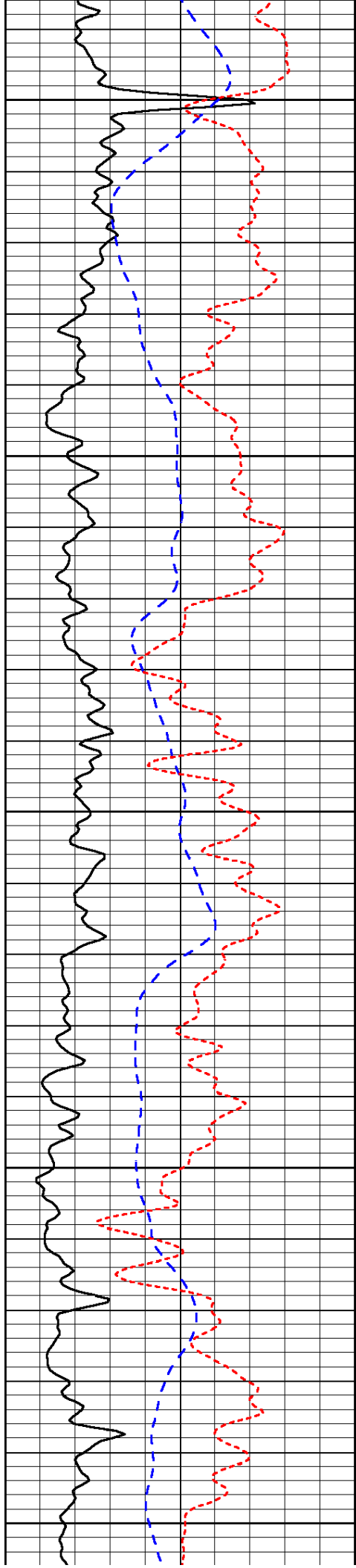

6050

6100

6150

6200

6250

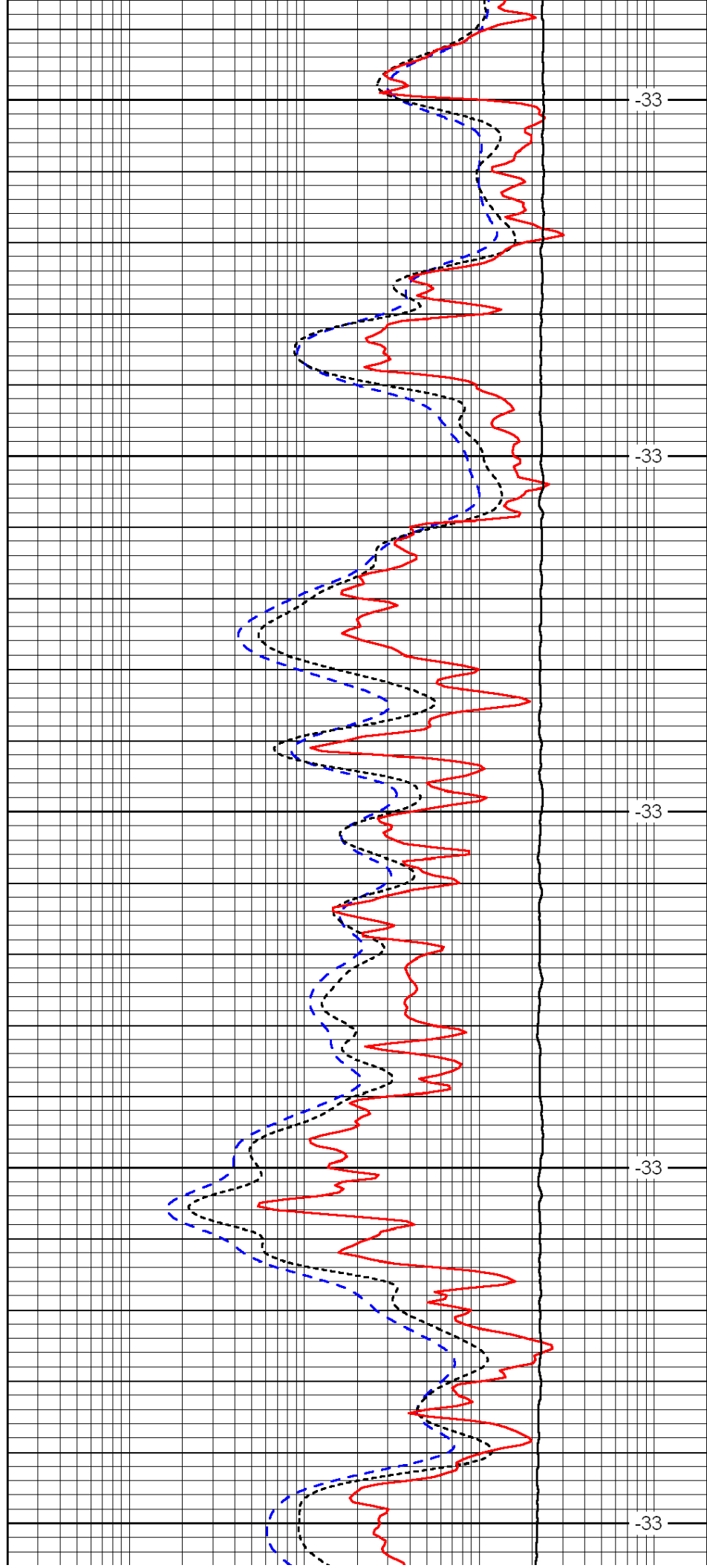

-33

-33

-33

-33

-33

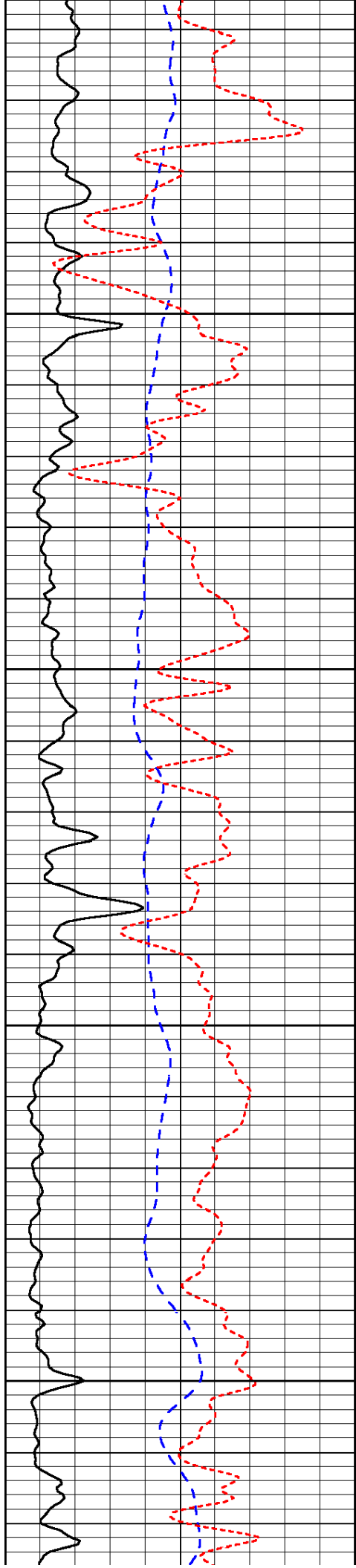

6300

6350

6400

6450

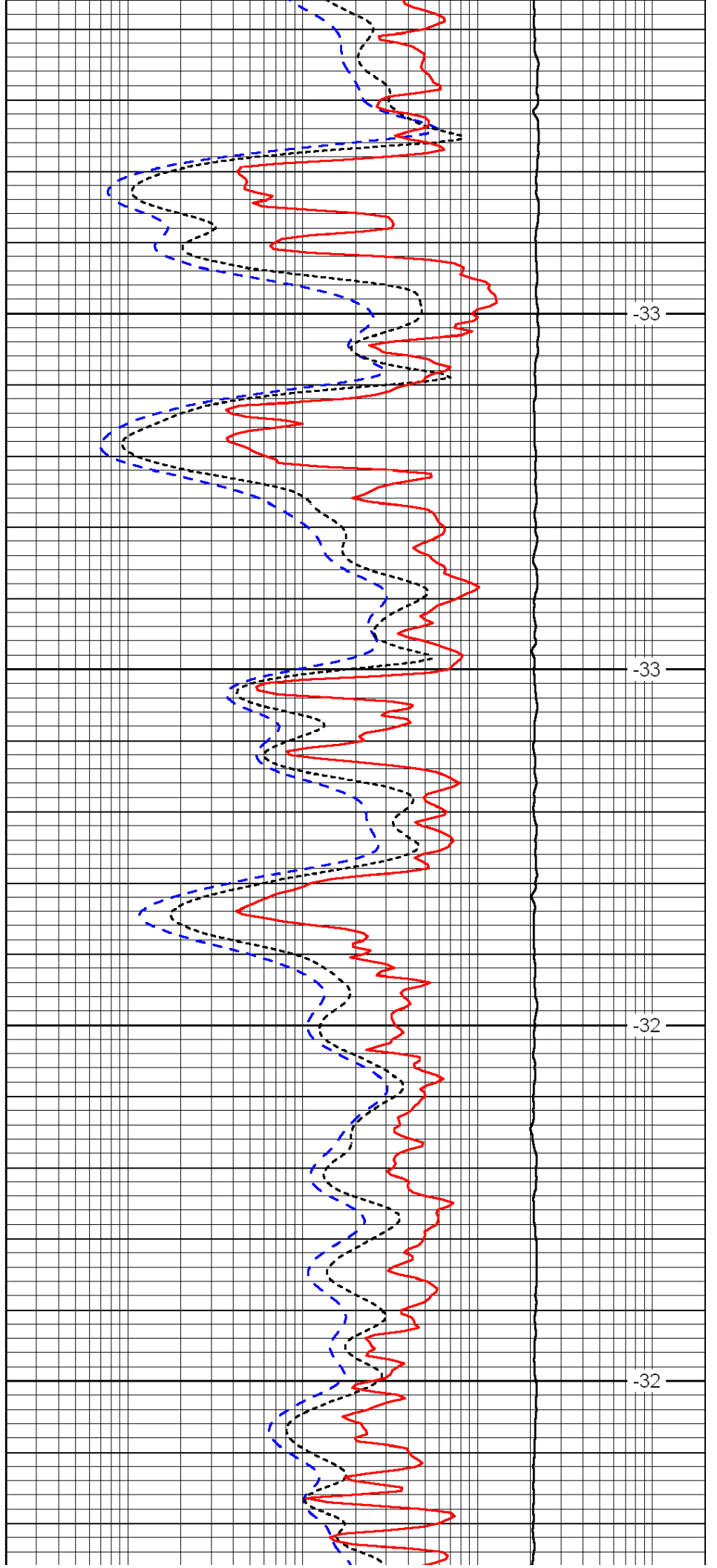

-33

-33

-32

-32

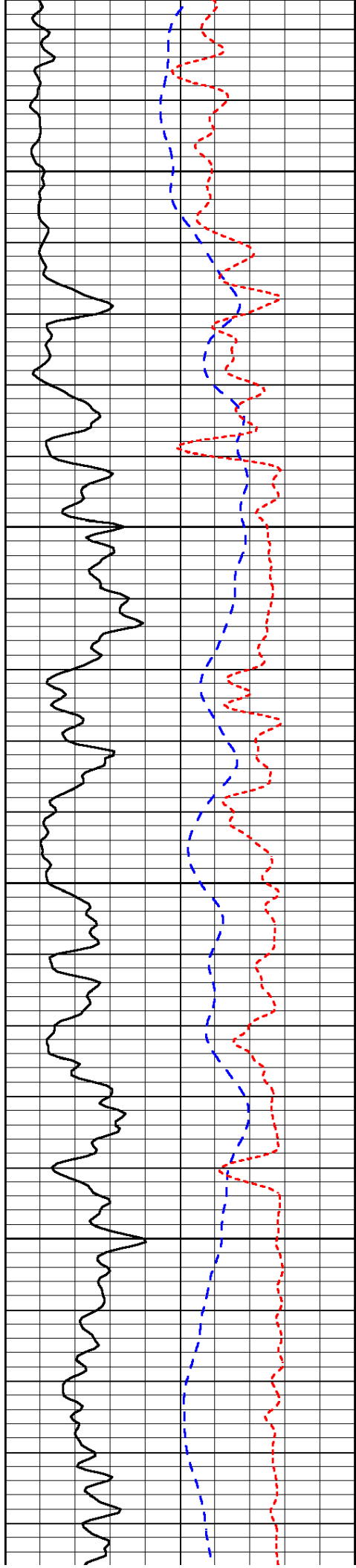

6500

6550

6600

6650

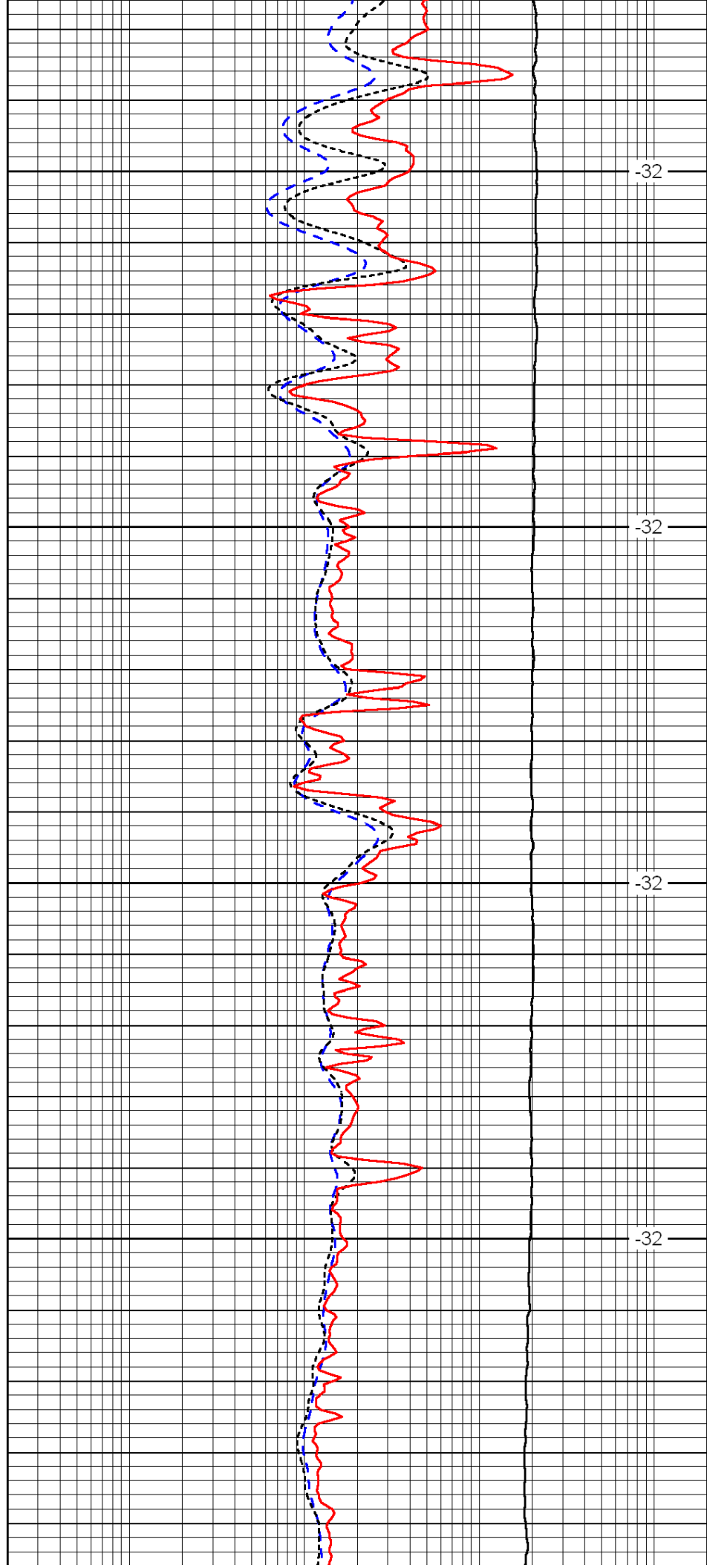

-32

-32

-32

-32

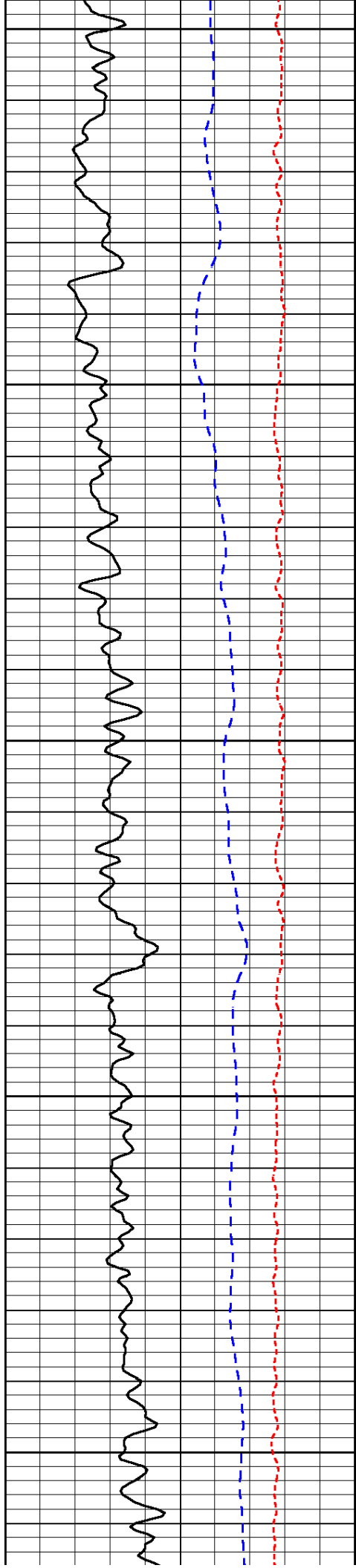

6700

6750

6800

6850

6900

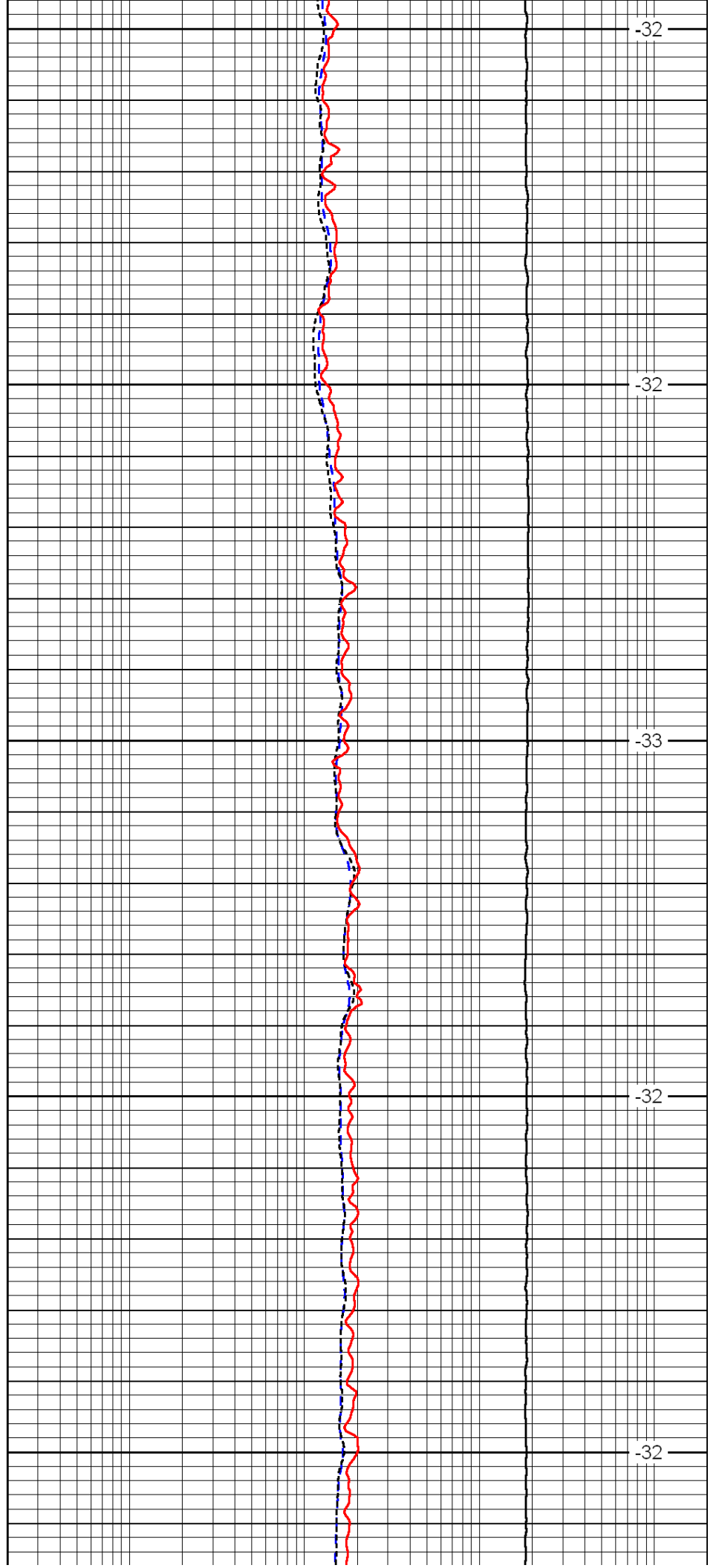

-32

-32

-33

-32

-32

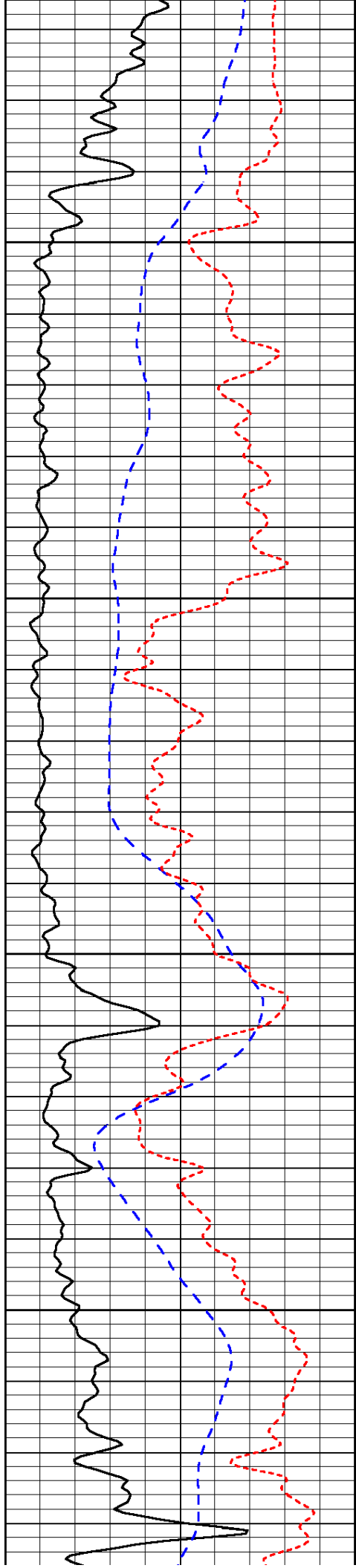

6950

7000

7050

7100

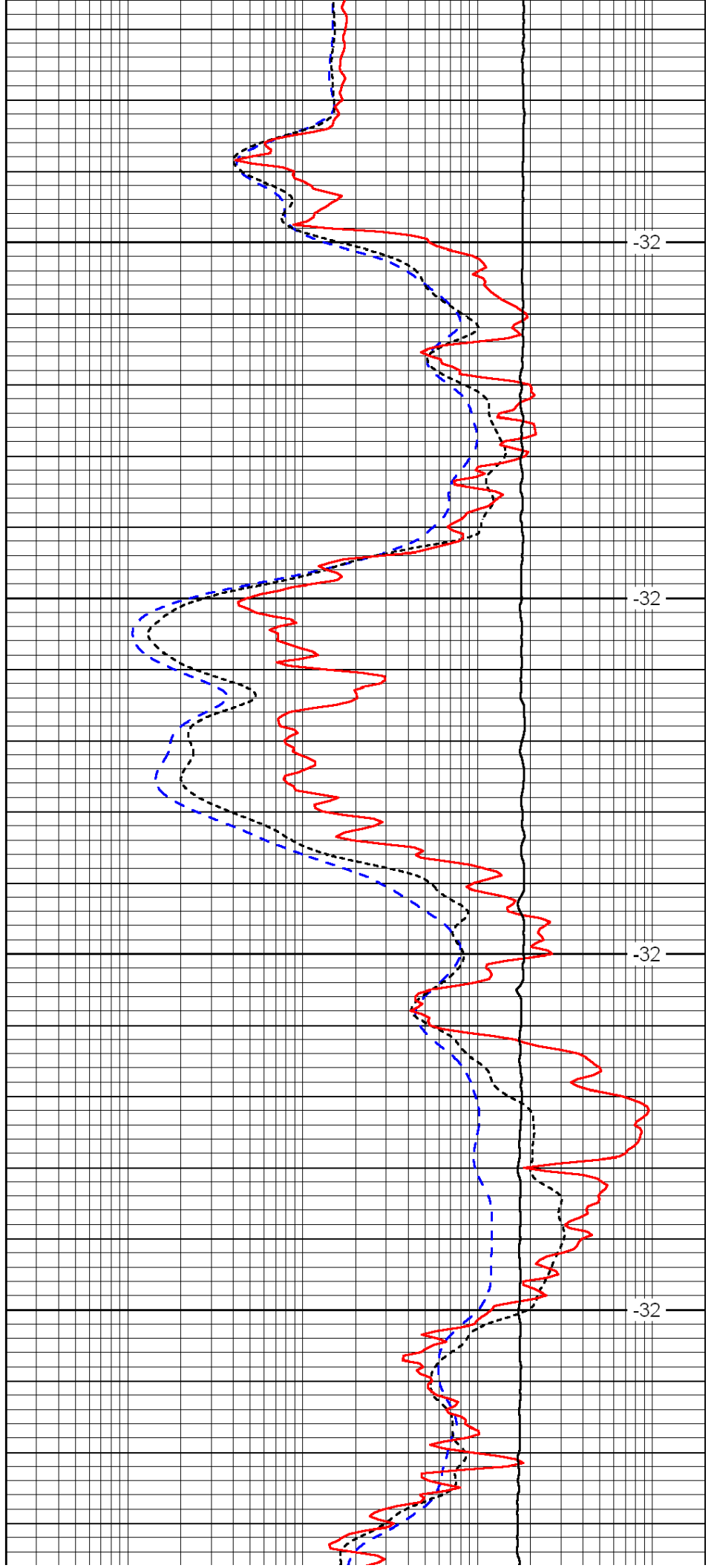

-32

-32

-32

-32

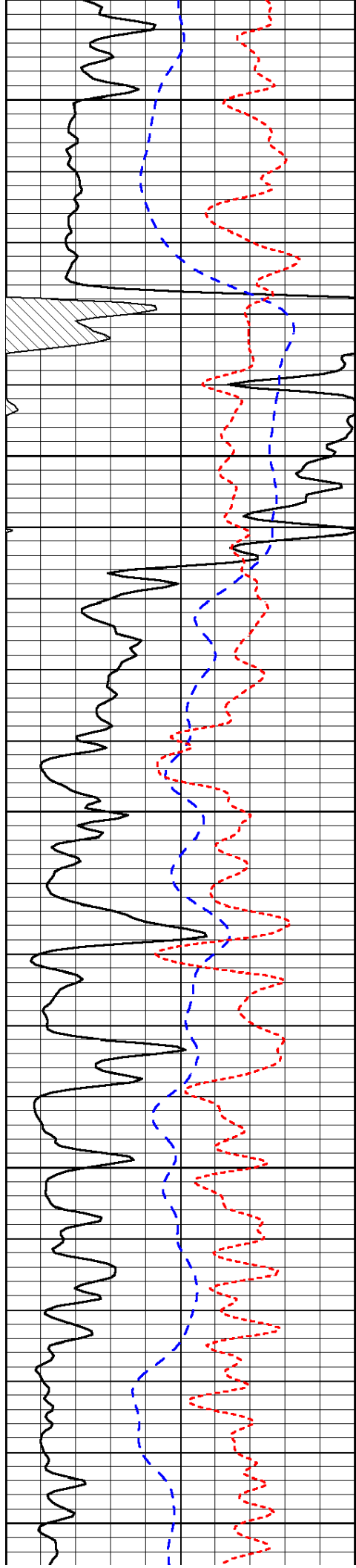

7150

7200

7250

7300

7350

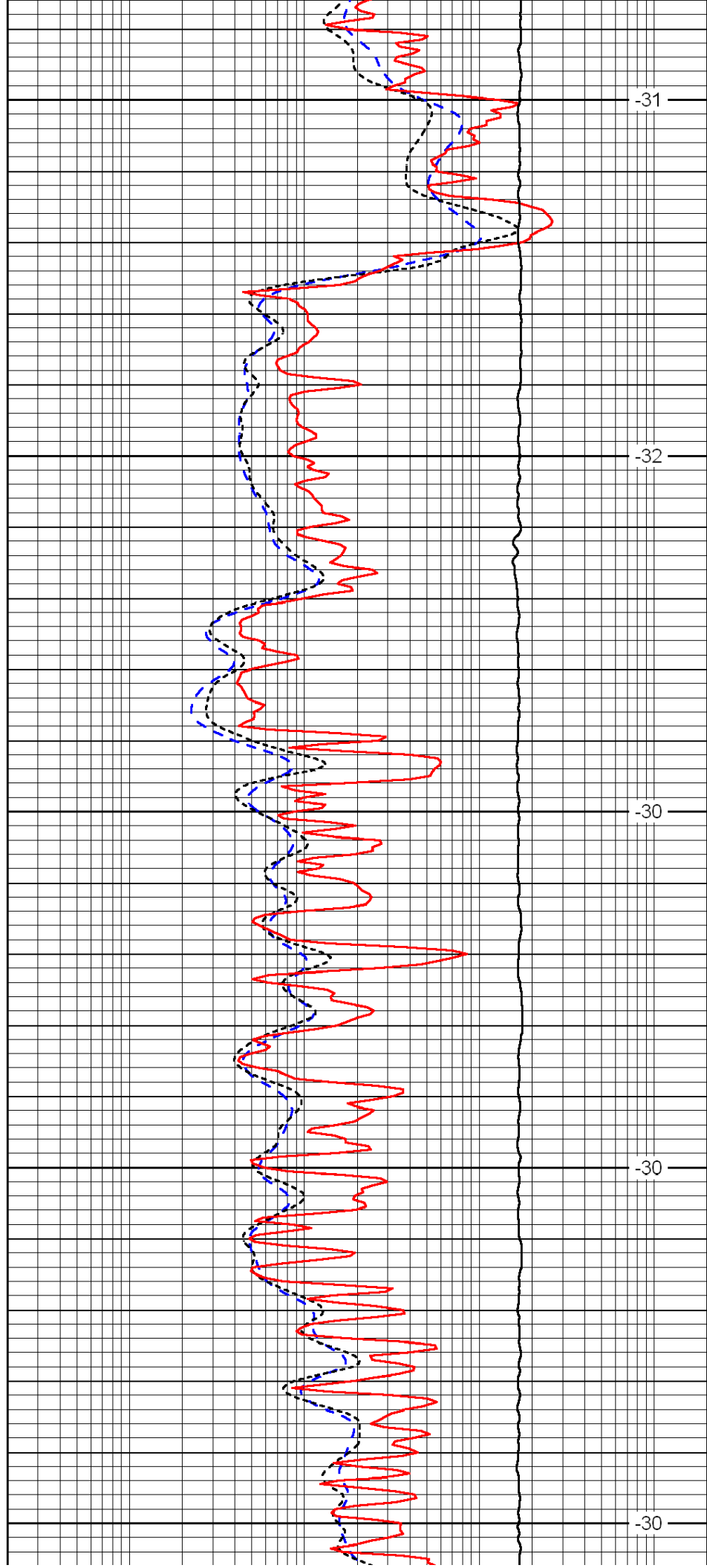

-31

-32

-30

-30

-30

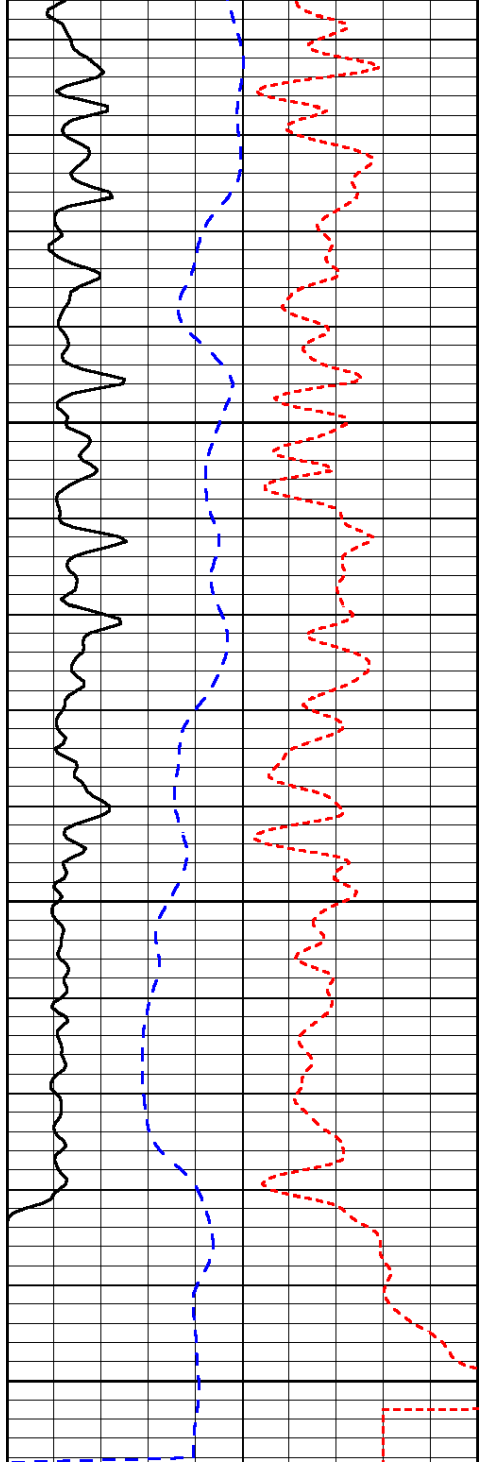

0	Gamma Ray	150
-200	SP (mV)	0
-160	Rxo / Rt	40

7400

7450

7500

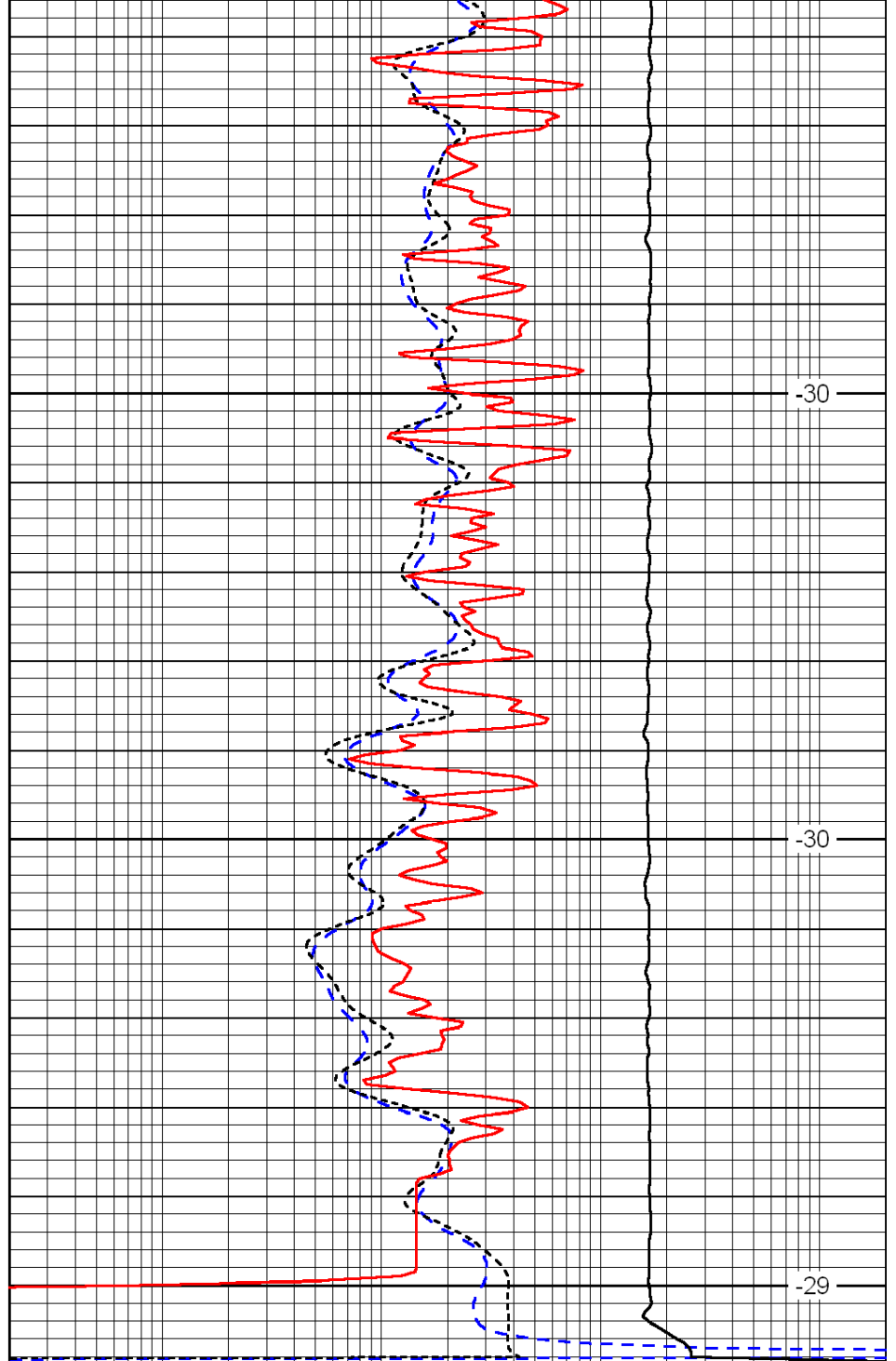

-30

-30

-29

0.2	Deep Resistivity	2000
0.2	Medium Resistivity	2000
0.2	Shallow Resistivity	2000
15000	Line Tension	0

LSPD