



**SUPERIOR**  
Hays,  
Kansas

**SONIC**  
LOG

Company VINCENT OIL CORPORATION  
Well STEELE #1-6  
Field  
County FORD State KANSAS

Company VINCENT OIL CORP.  
Well STEELE #1-6  
Field  
County FORD  
State KANSAS

Location: API #: 15-057-20695-0000  
1810' FNL & 2370' FWL  
SEC 6 TWP 28S RGE 23W  
Permanent Datum GROUND LEVEL Elevation 2499  
Log Measured From KELLY BUSHING 12' A.G.L.  
Drilling Measured From KELLY BUSHING  
Other Services  
CDL/CNL/PE  
DIL/MEL  
Elevation  
K.B. 2511  
D.F. 2509  
G.L. 2499

Date	9-17-10
Run Number	TWMO
Depth Driller	5400
Depth Logger	5404
Bottom Logged Interval	5396
Top Log Interval	600
Casing Driller	653
Casing Logger	650
Bit Size	7.875
Type Fluid in Hole	CHEMICAL MUD
Density / Viscosity	9.0 / 53
pH / Fluid Loss	10.0 / 10.0
Source of Sample	FLOWLINE
Rim @ Meas. Temp	0.45 @ 87F
Rmf @ Meas. Temp	0.34 @ 87F
Rmc @ Meas. Temp	0.54 @ 87F
Source of Rmf / Rmc	MEASURED
Rim @ BHT	0.30 @ 129F
Time Circulation Stopped	2 HOURS
Time Logger on Bottom	
Maximum Recorded Temperature	129F
Equipment Number	860
Location	HAYS, KS.
Recorded By	JEFF GRONEWEG
Witnessed By	KENLEBLANC

<<< Fold Here >>>

All interpretations are opinions based on inferences from electrical or other measurements and we cannot and do not guarantee the accuracy or correctness of any interpretation, and we shall not, except in the case of gross or willful negligence on our part, be liable or responsible for any loss, costs, damages, or expenses incurred or sustained by anyone resulting from any interpretation made by any of our officers, agents or employees. These interpretations are also subject to our general terms and conditions set out in our current Price Schedule.

Comments

**SUPERIOR WELL SERVICES**  
 785-628-6395  
**THANK YOU FOR YOUR BUSINESS**  
 DIRECTIONS: WRIGHT, KS - SOUTH TO SADDLE RD - 3/4 MILE EAST  
 SOUTH INTO

0	GAMMA RAY (GAPI)	150	ABHV	140	DELTA TIME (usec/ft)	40
6	CALIPER (in)	16	10 (ft3)	0 30	SONIC POROSITY (pu)	-10
0	MINMK	20	TBHV	0	ITT (msec)	20
			0 (ft3)	10		

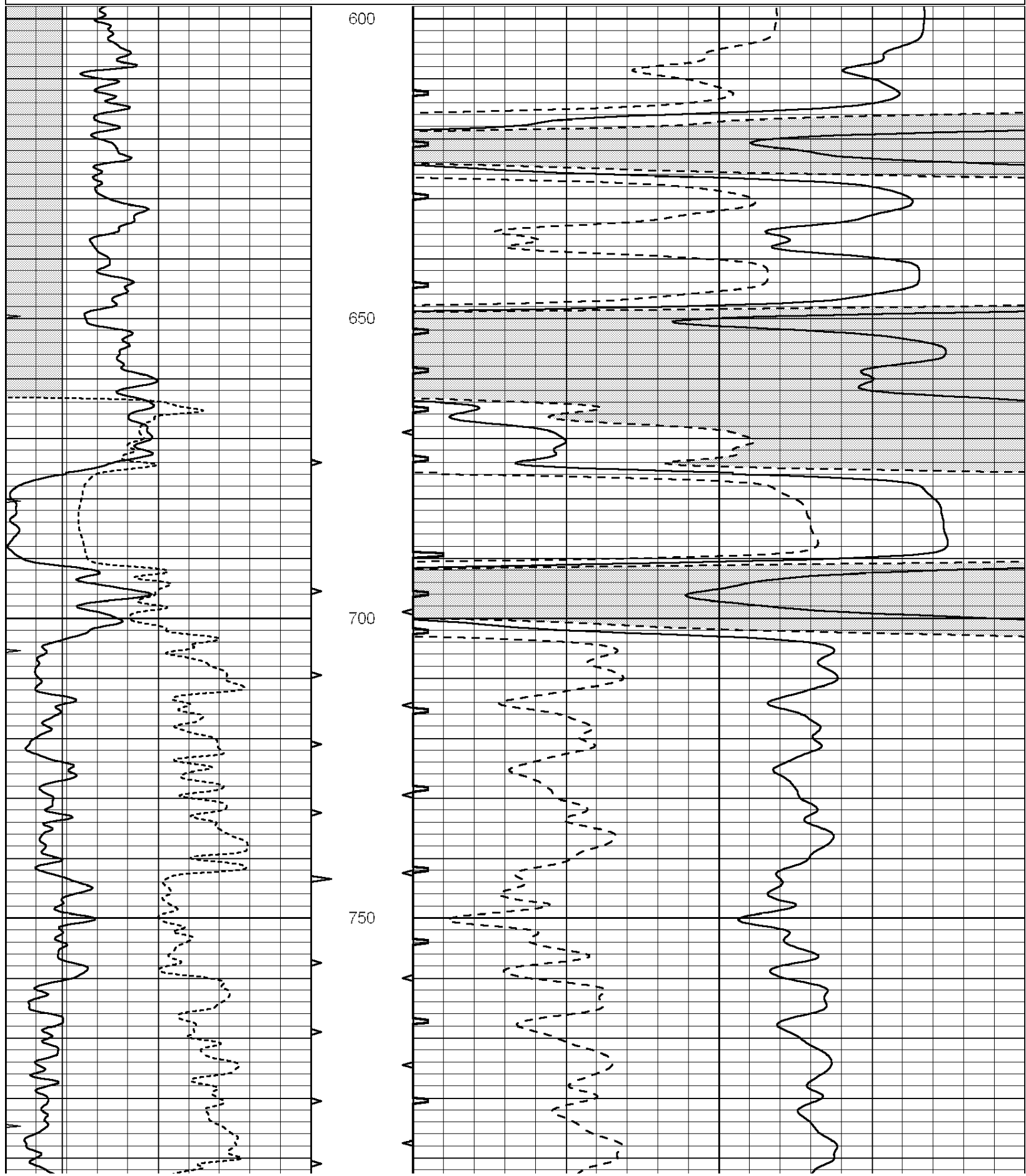

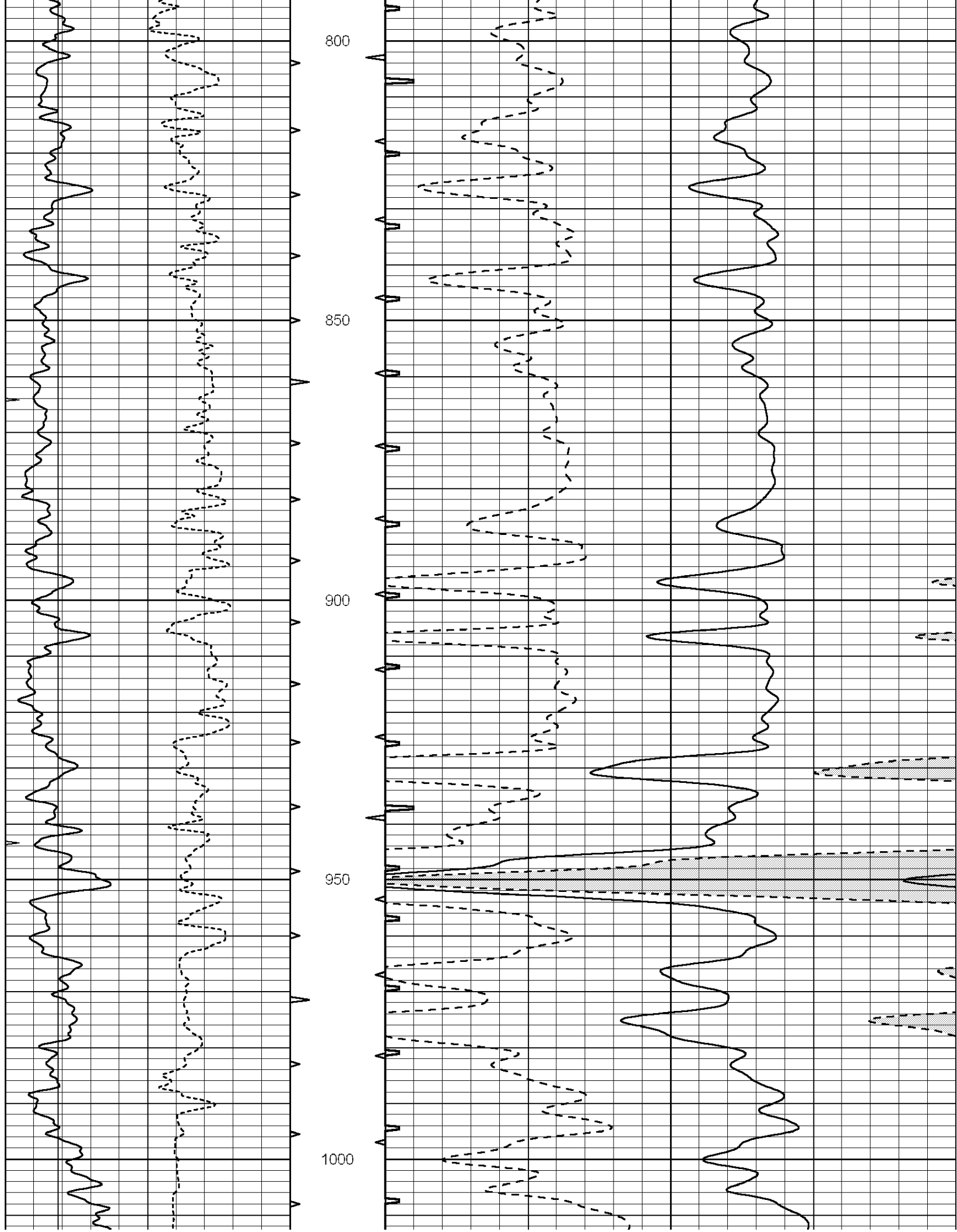

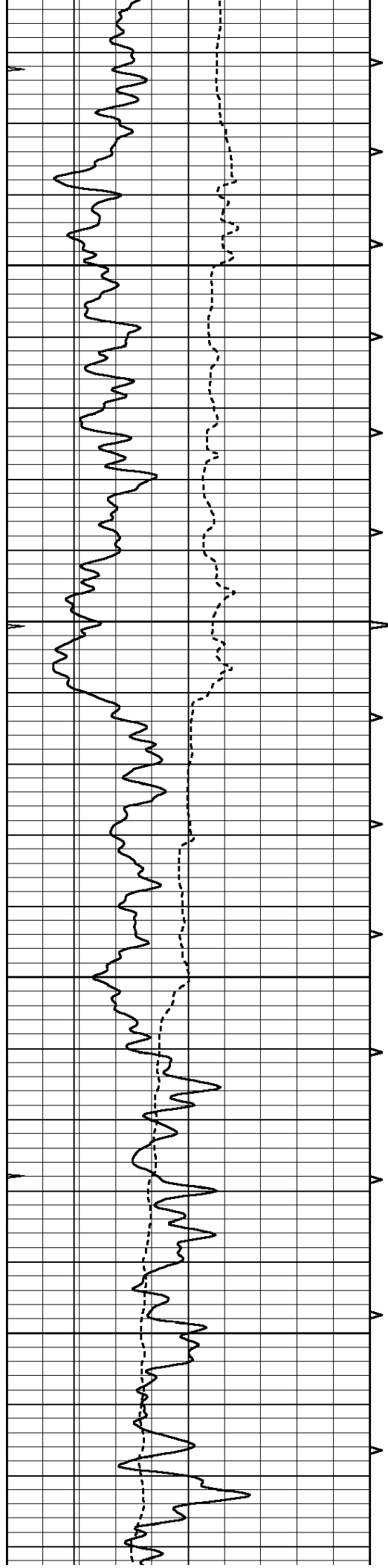

1050

1100

1150

1200

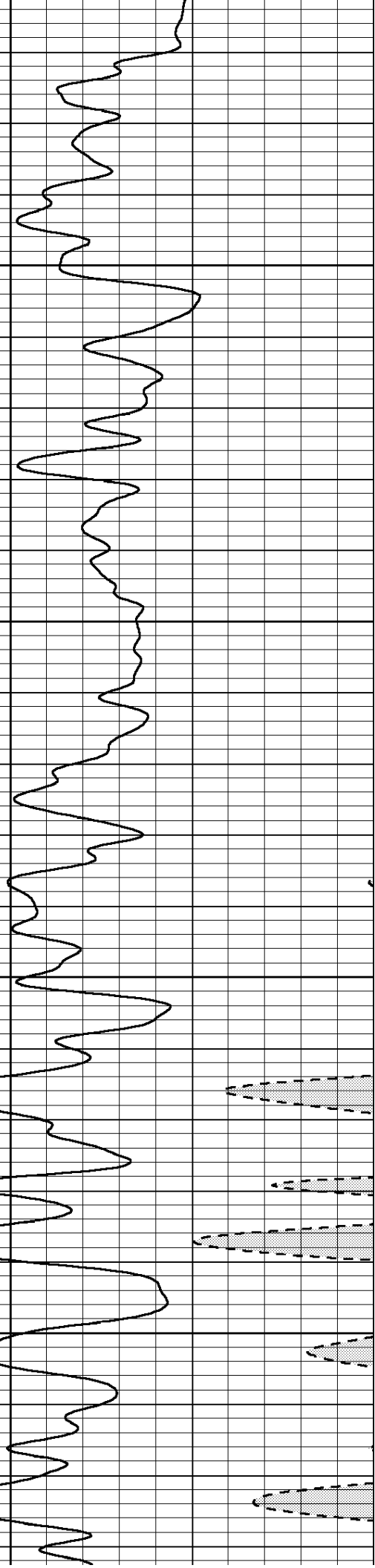
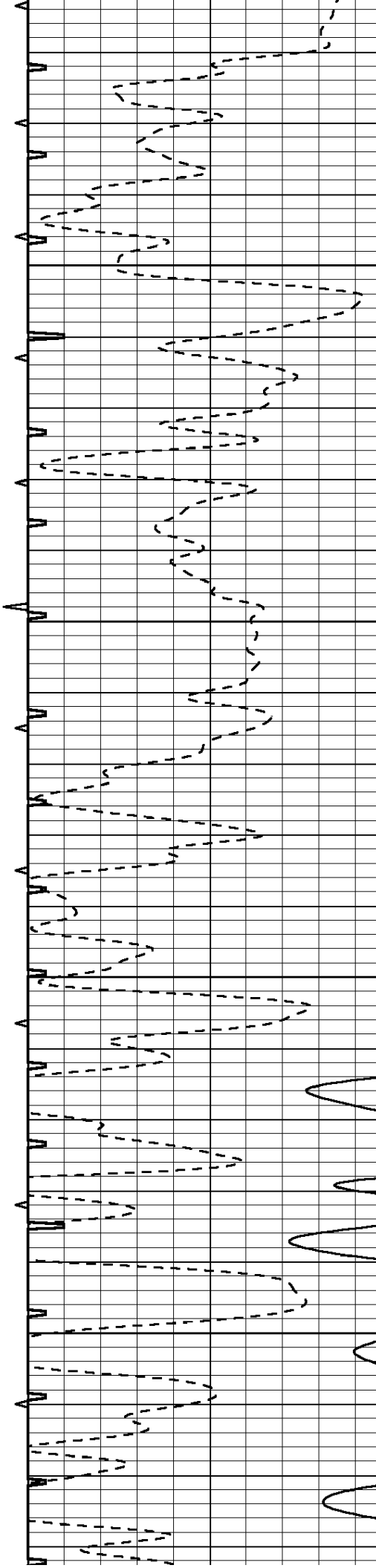

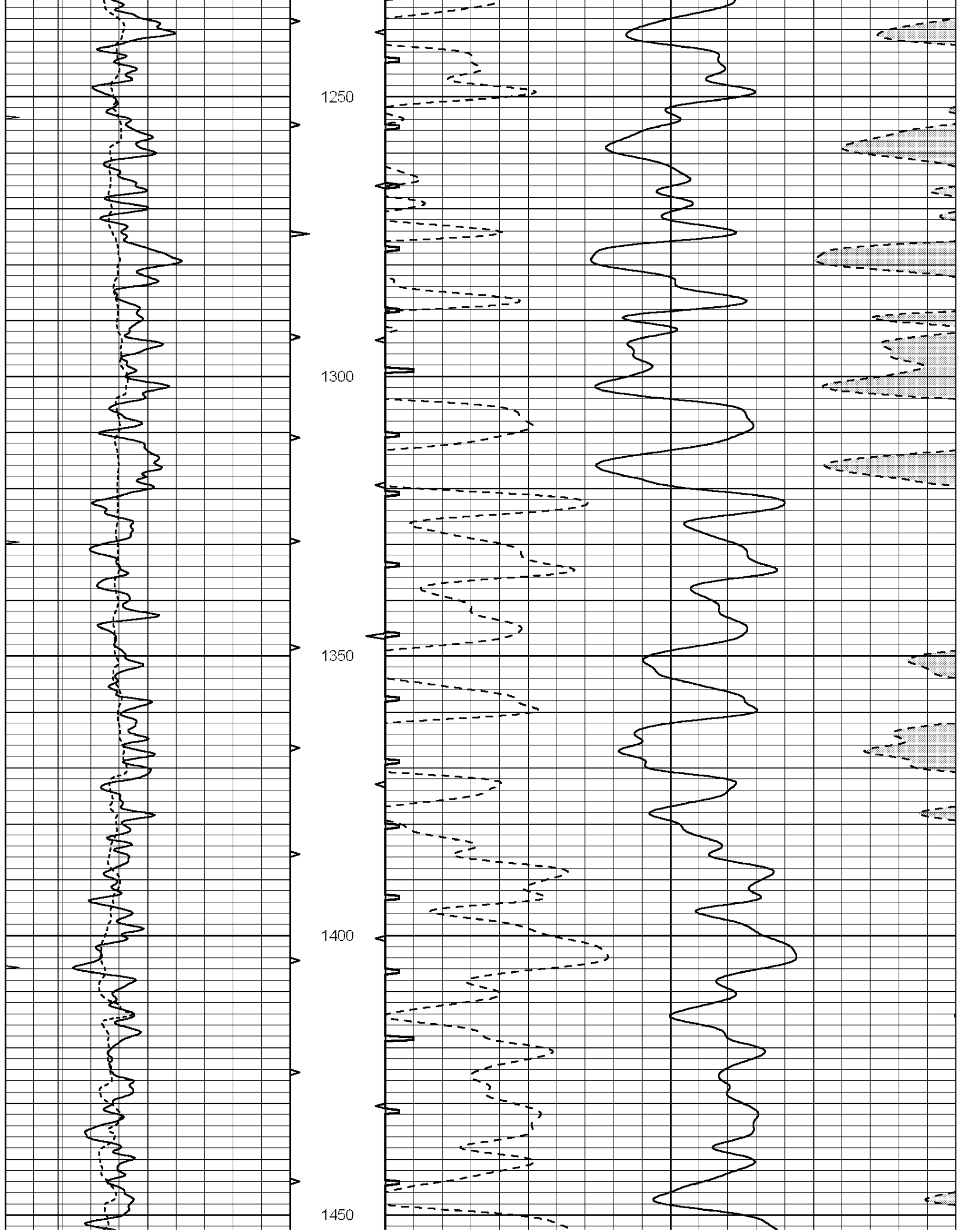

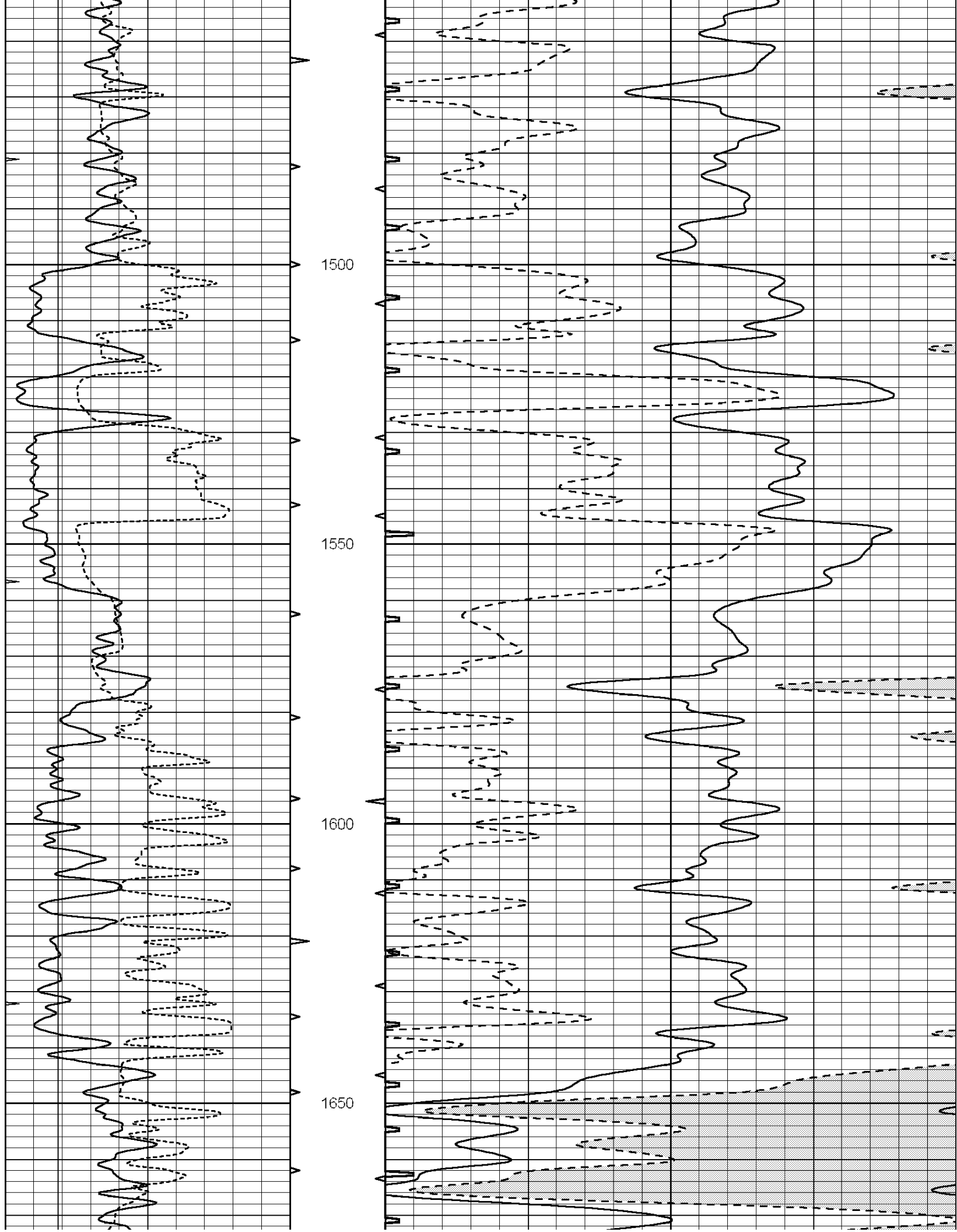

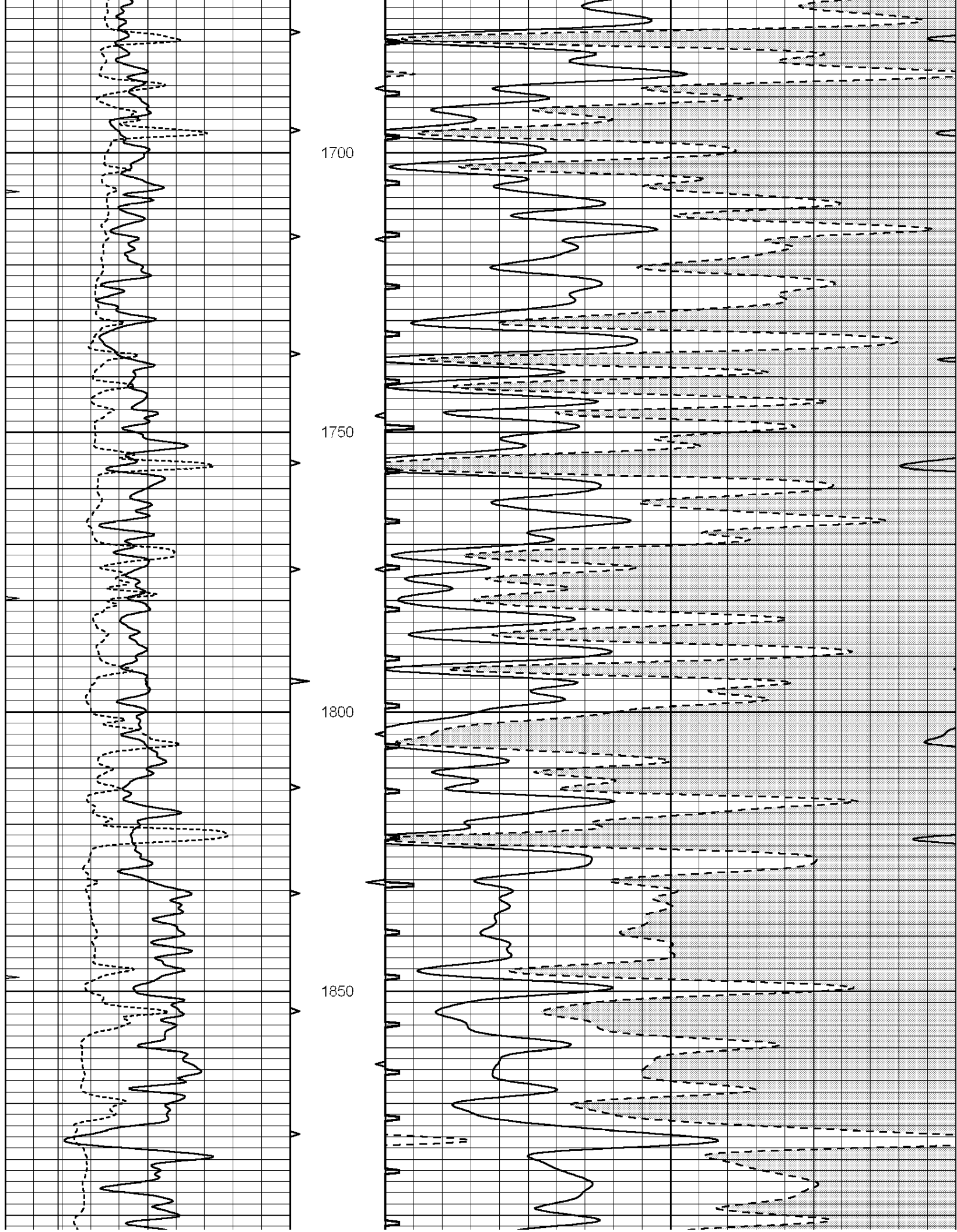

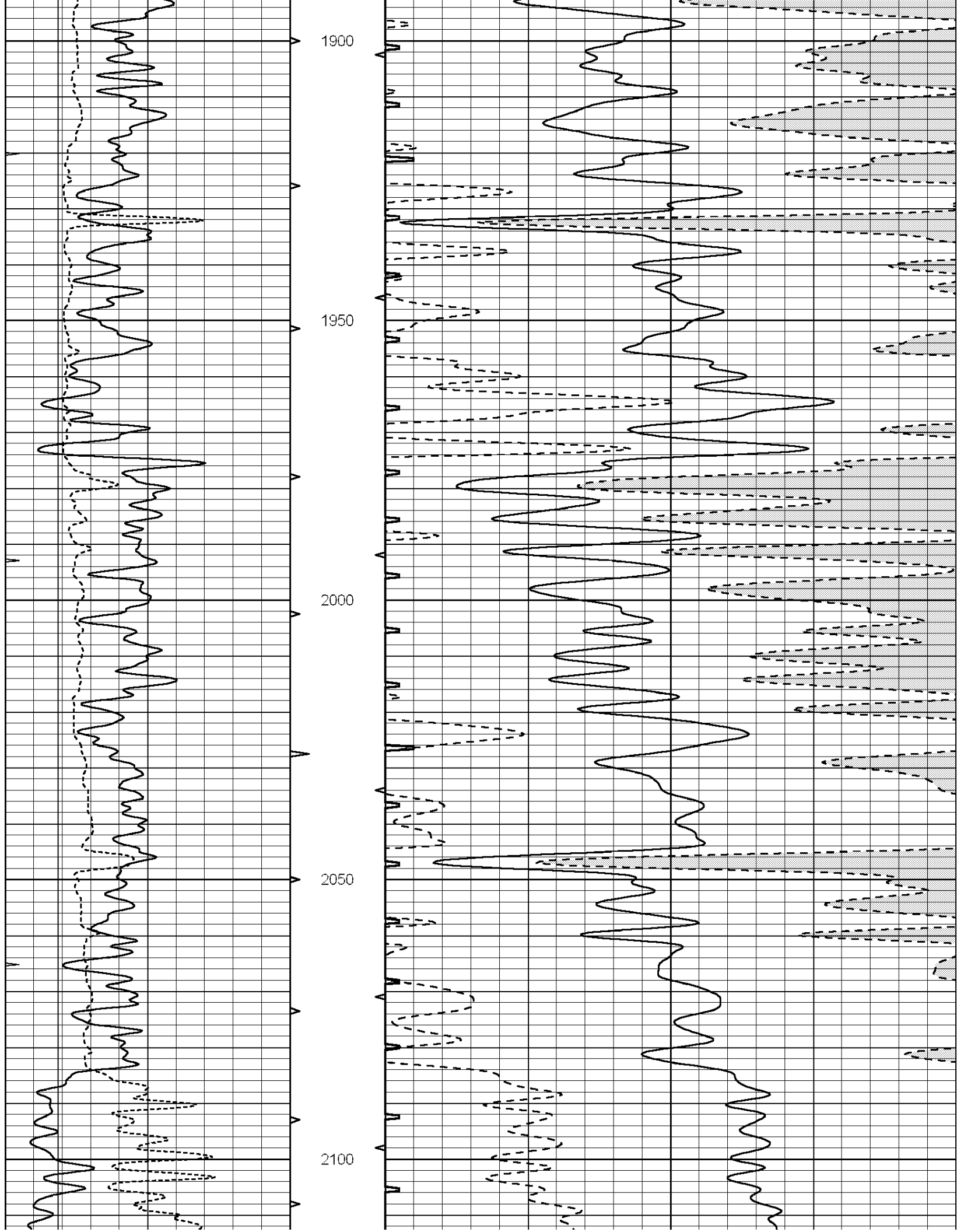

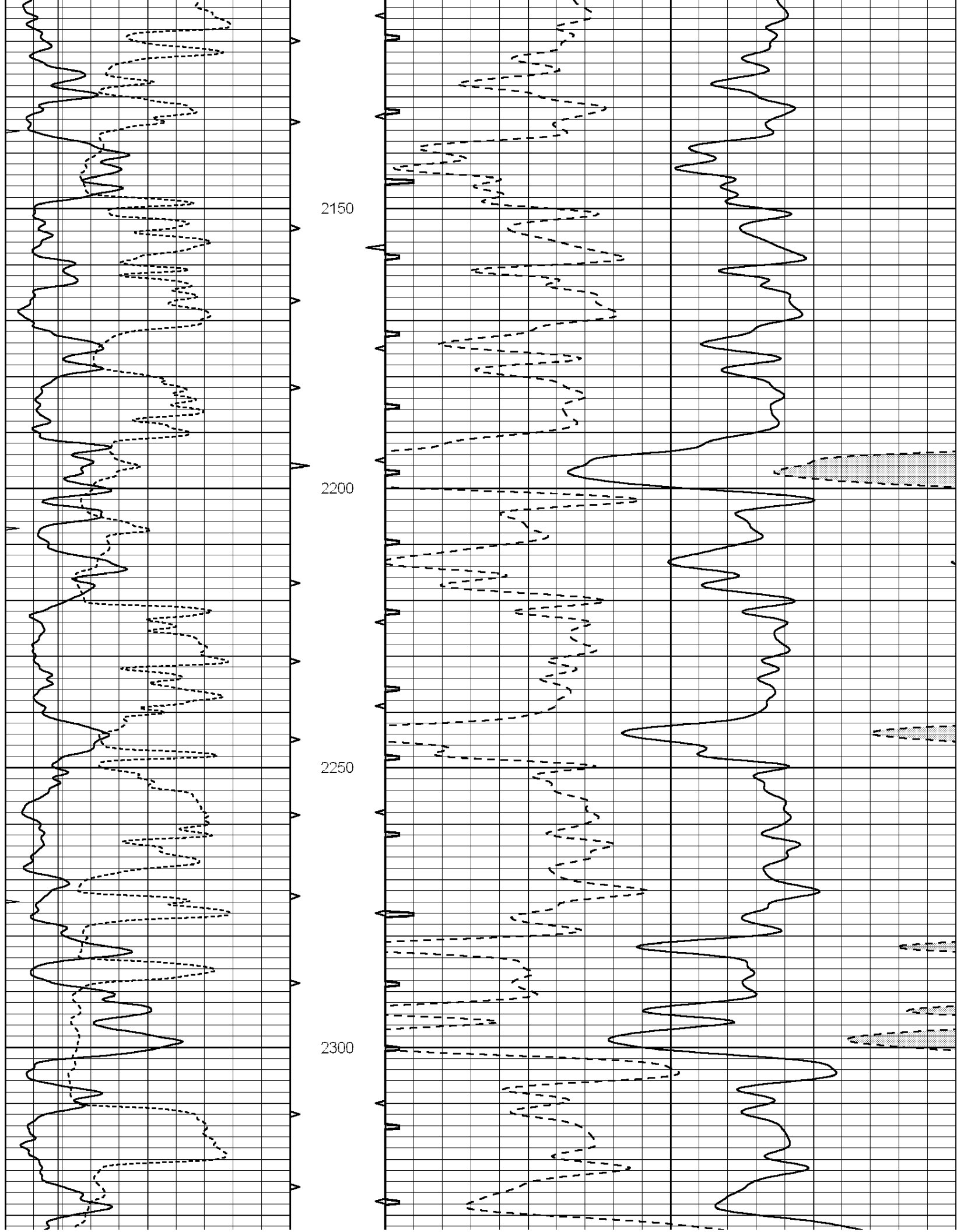

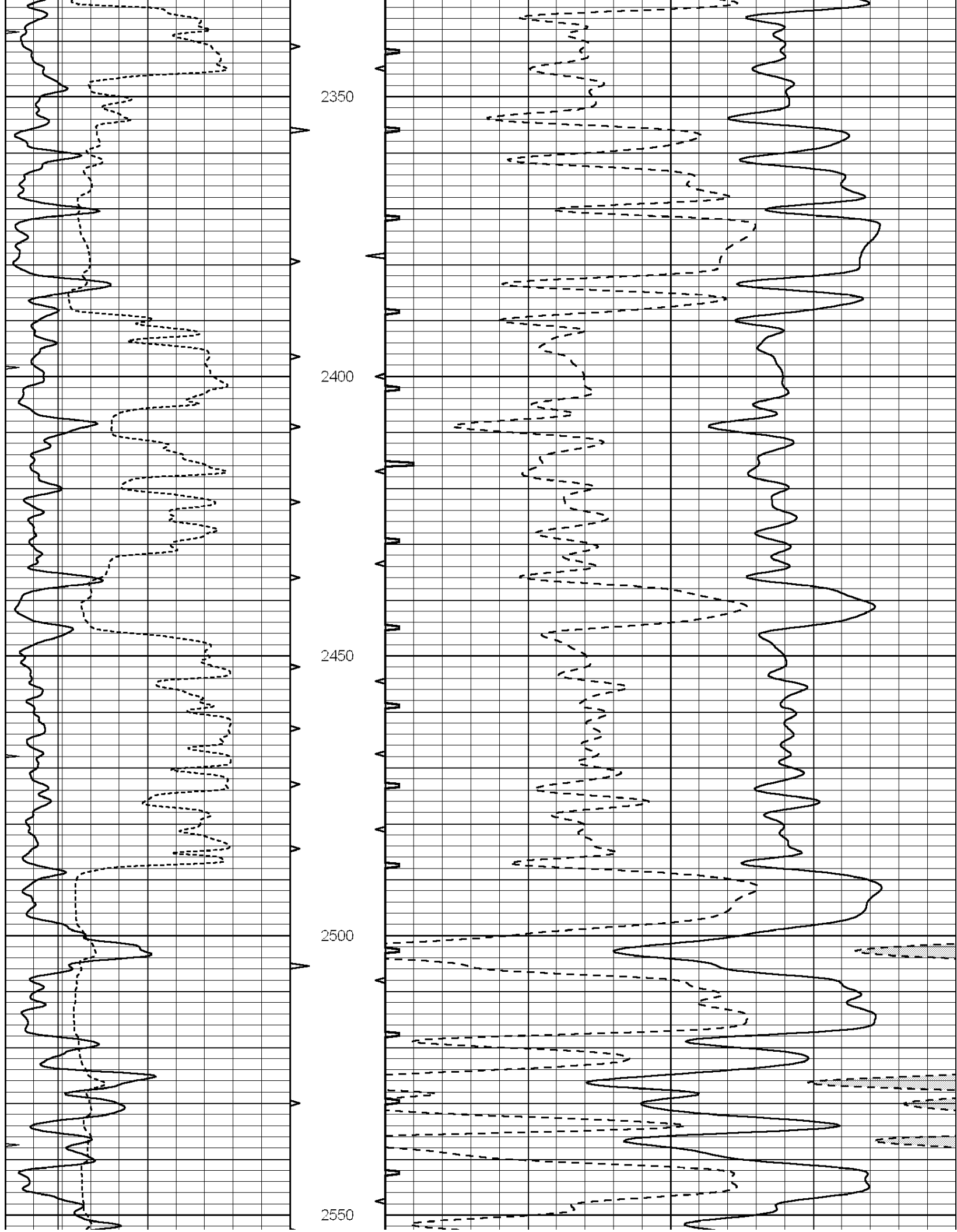

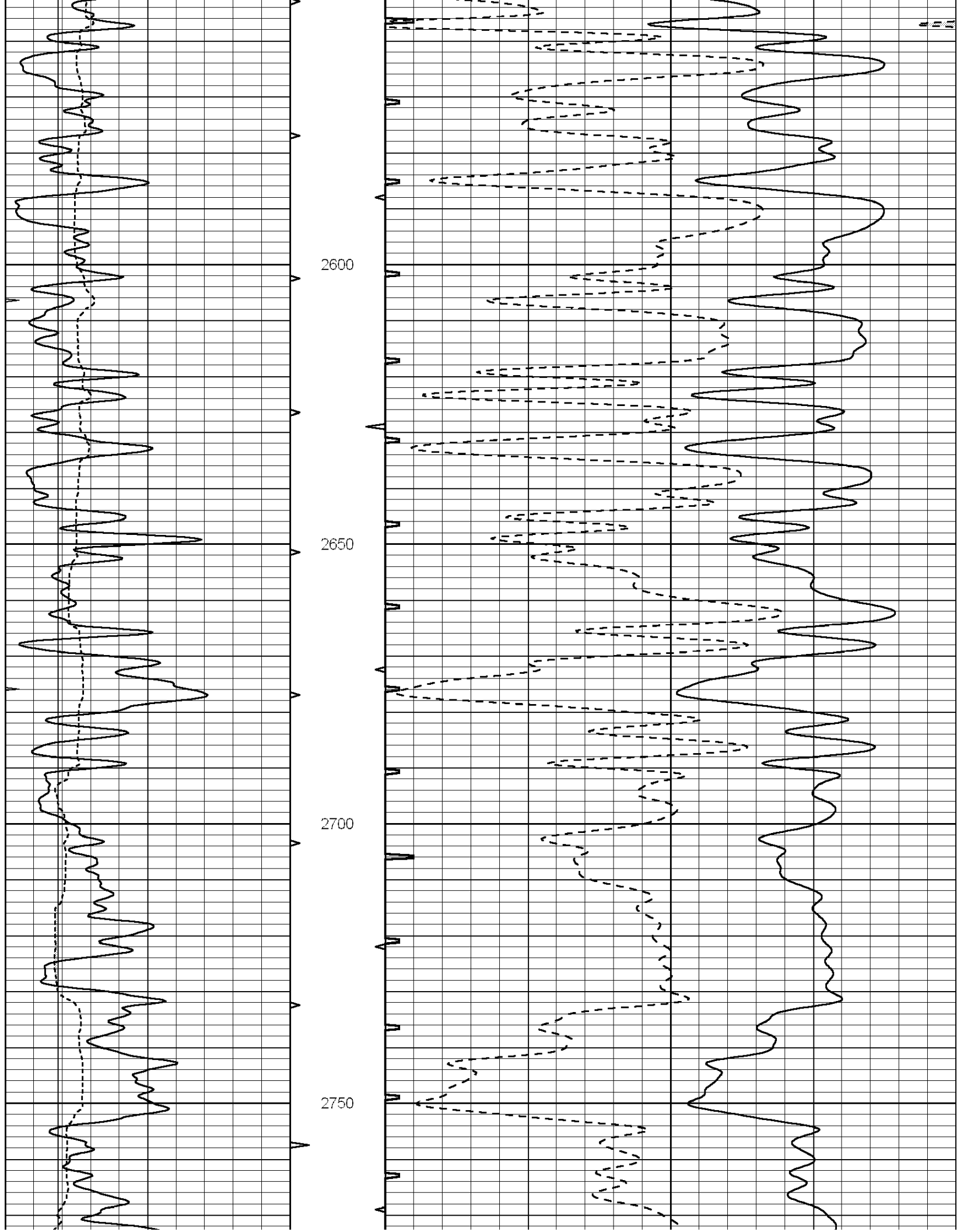

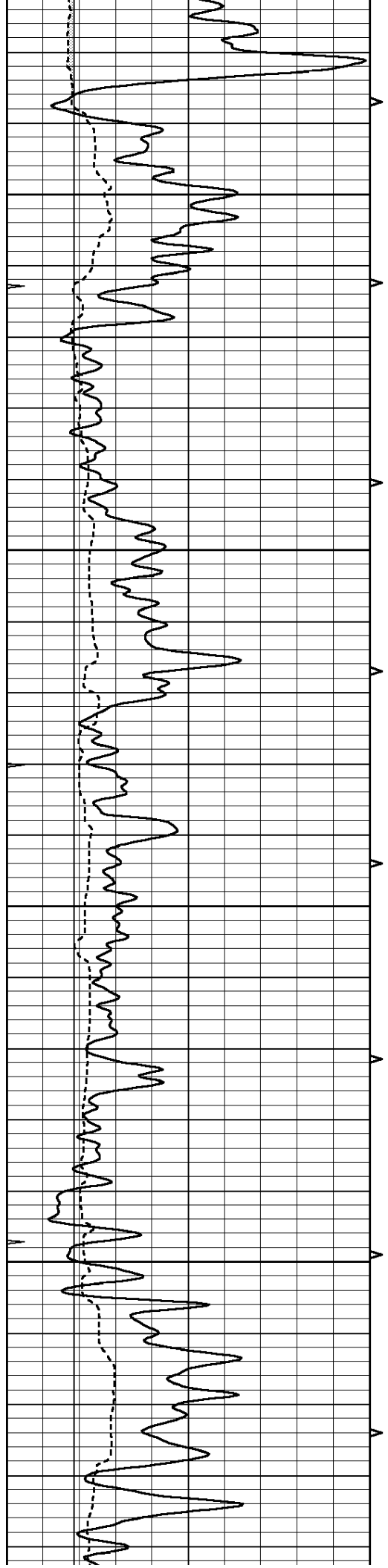

2800

2850

2900

2950

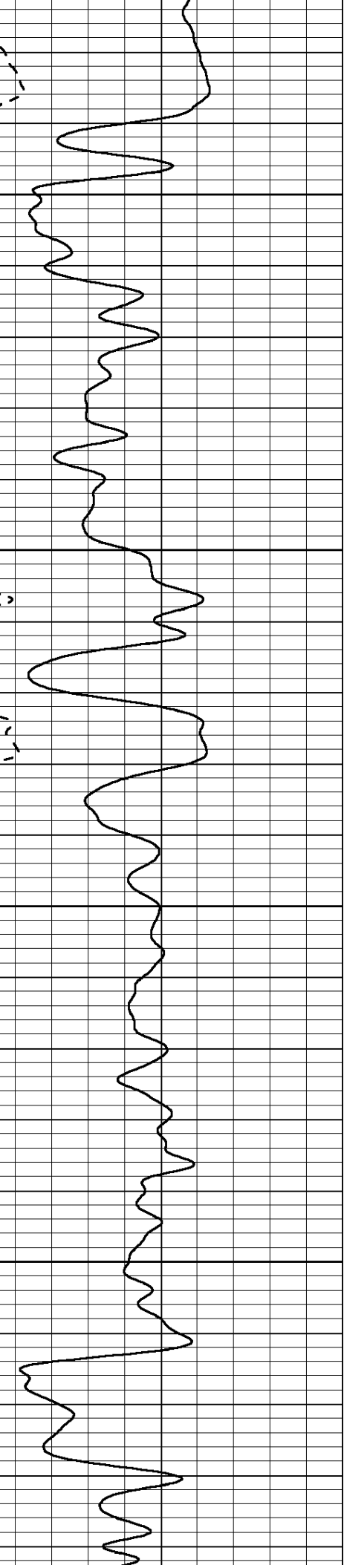
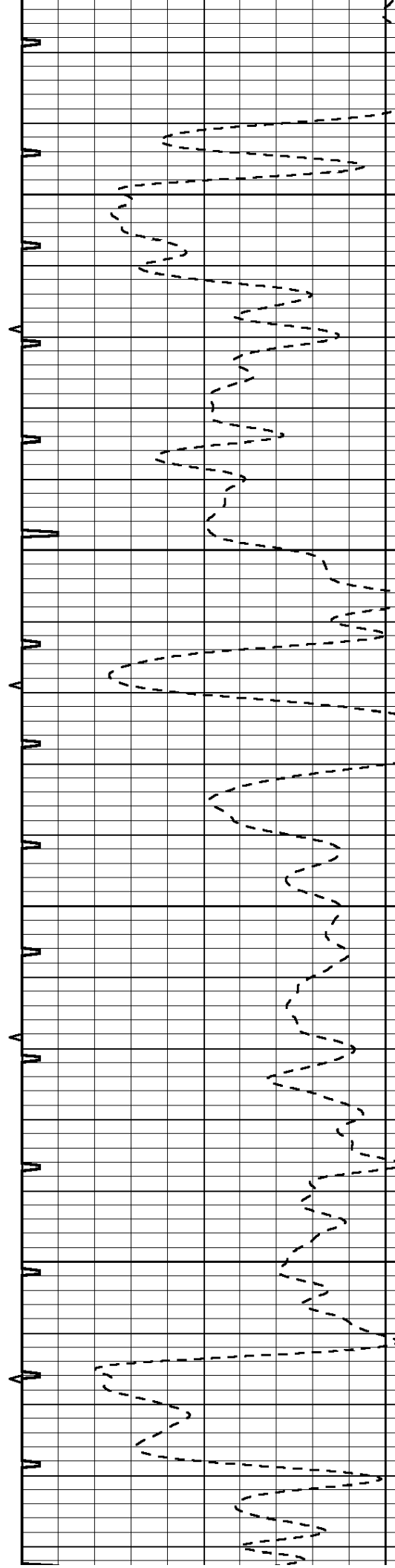

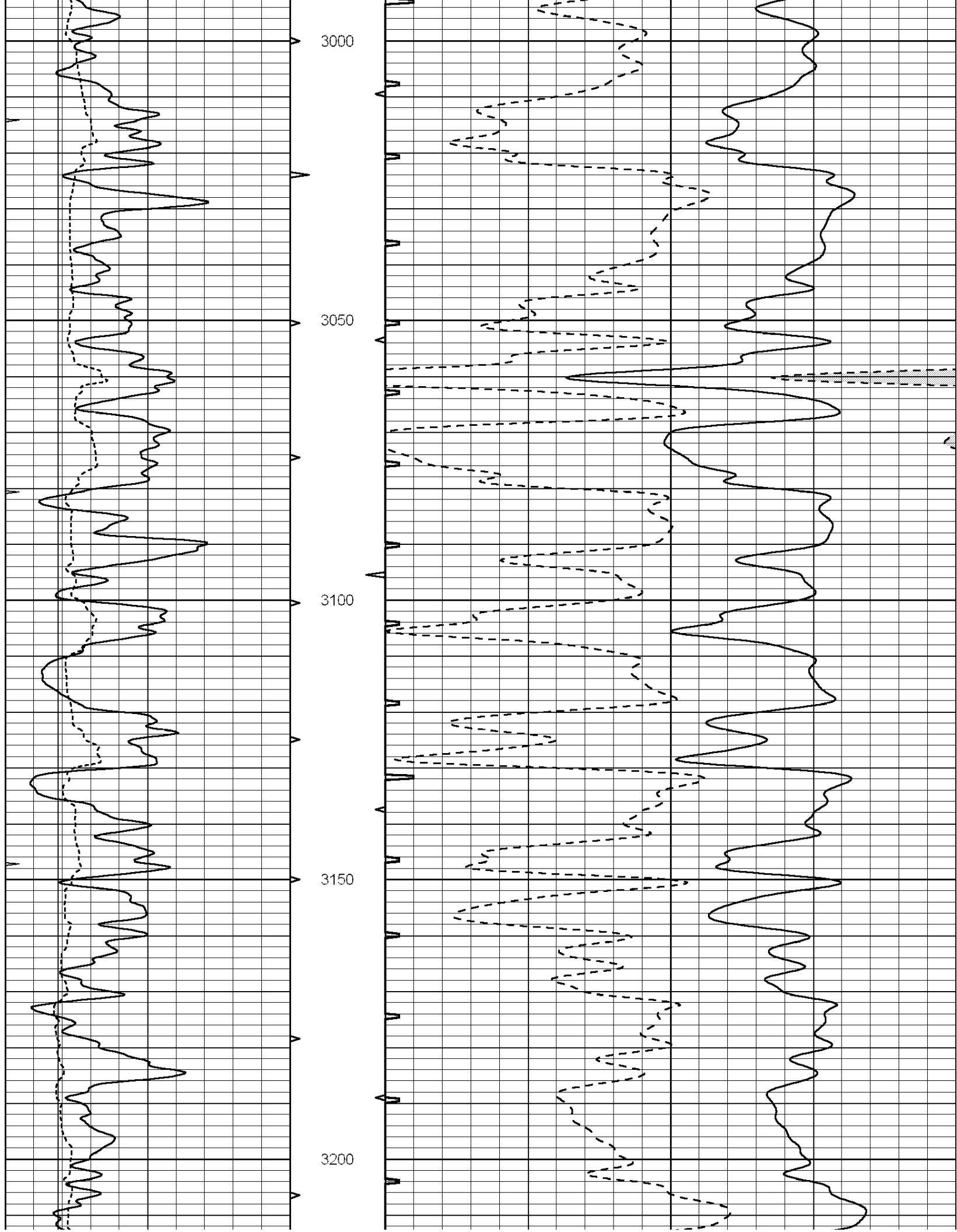

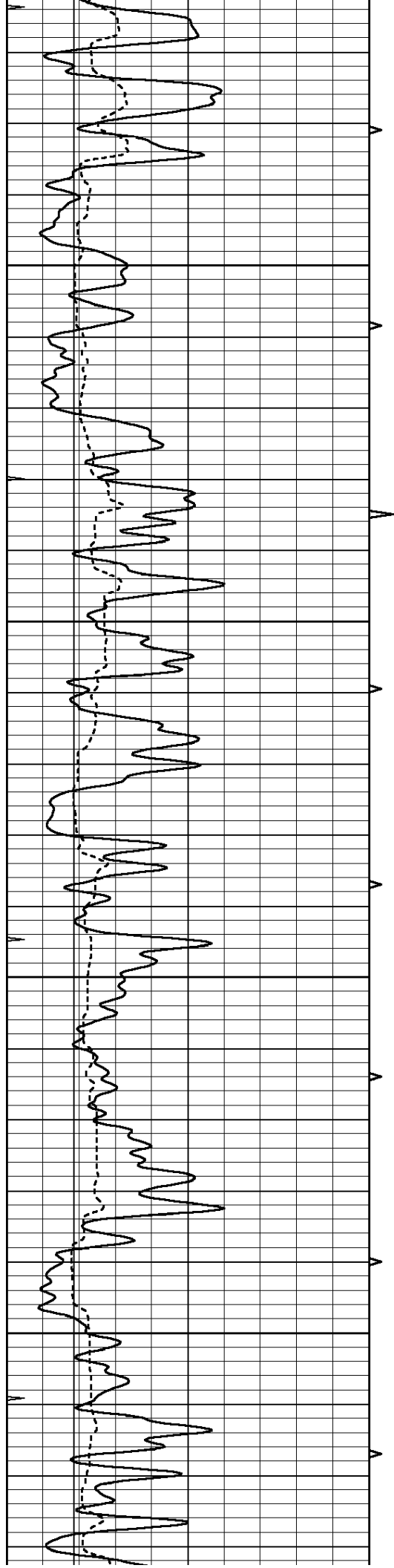

3250

3300

3350

3400

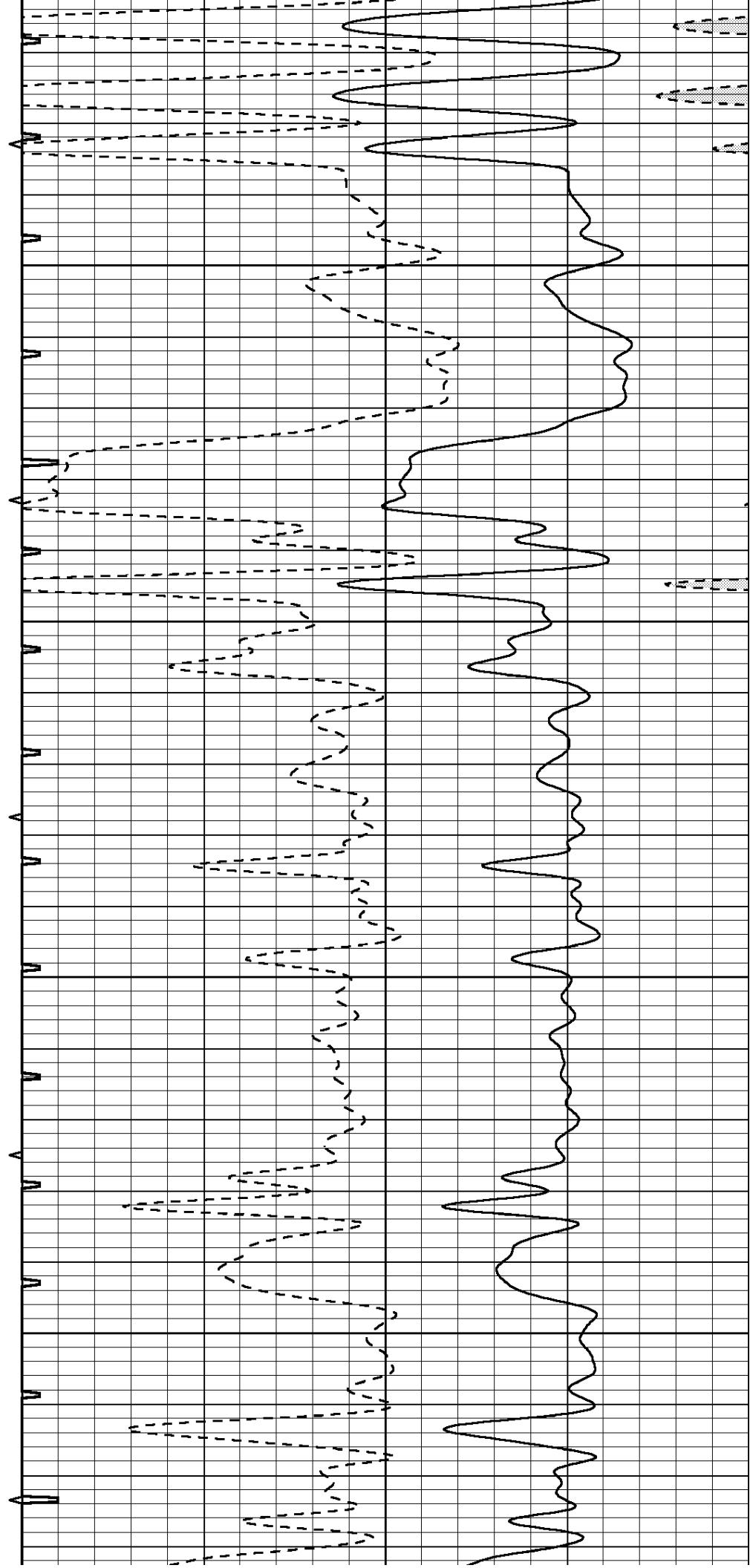

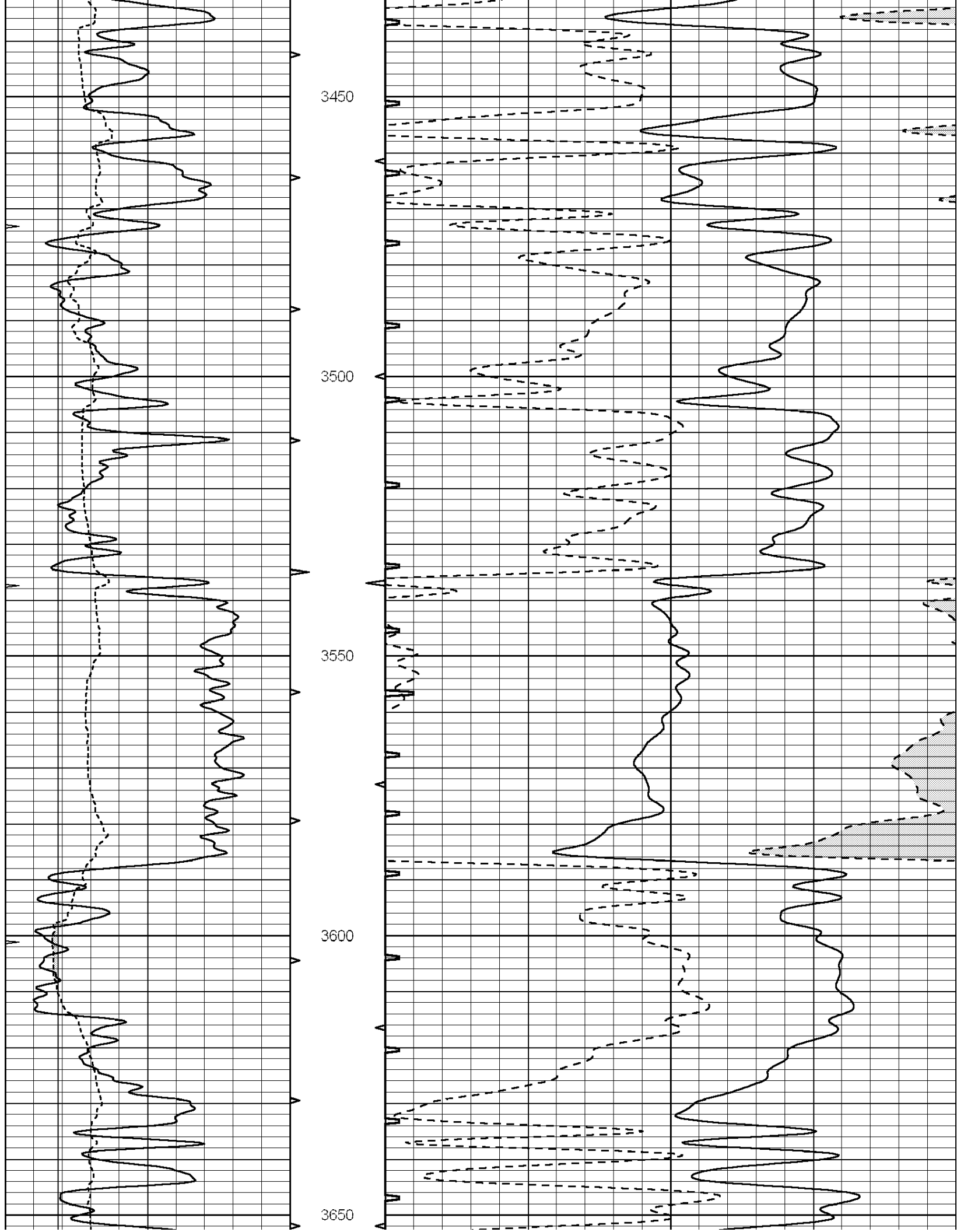

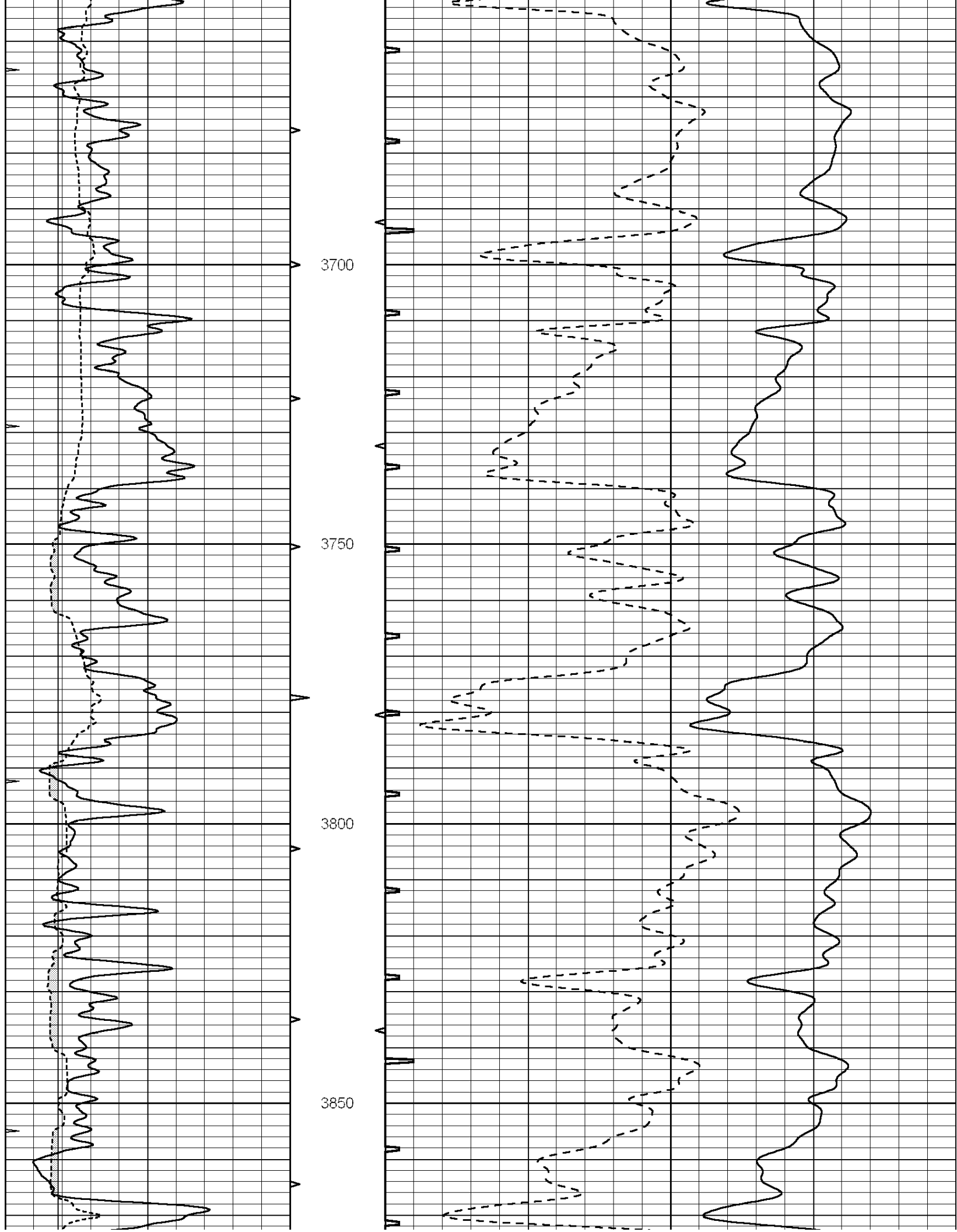

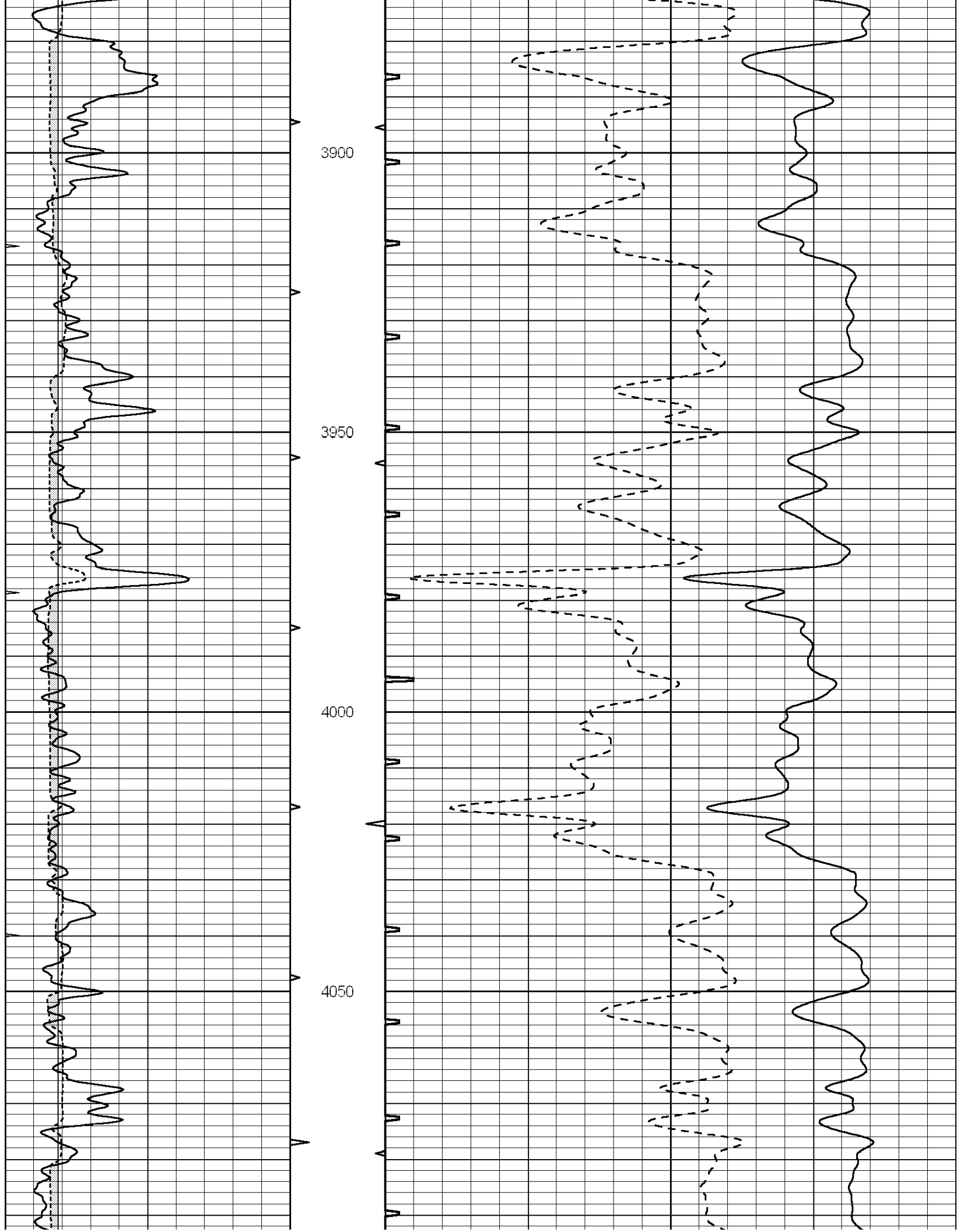

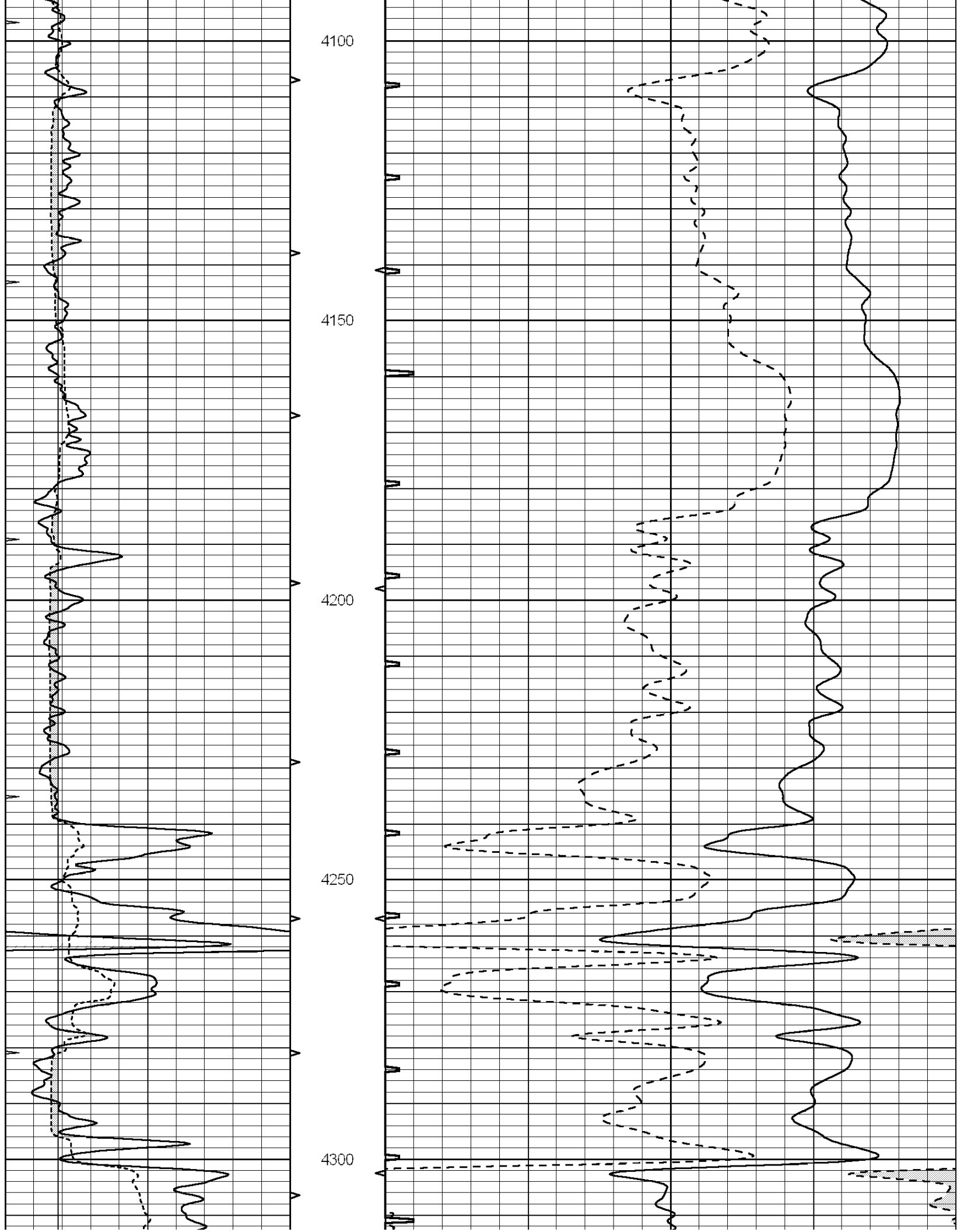

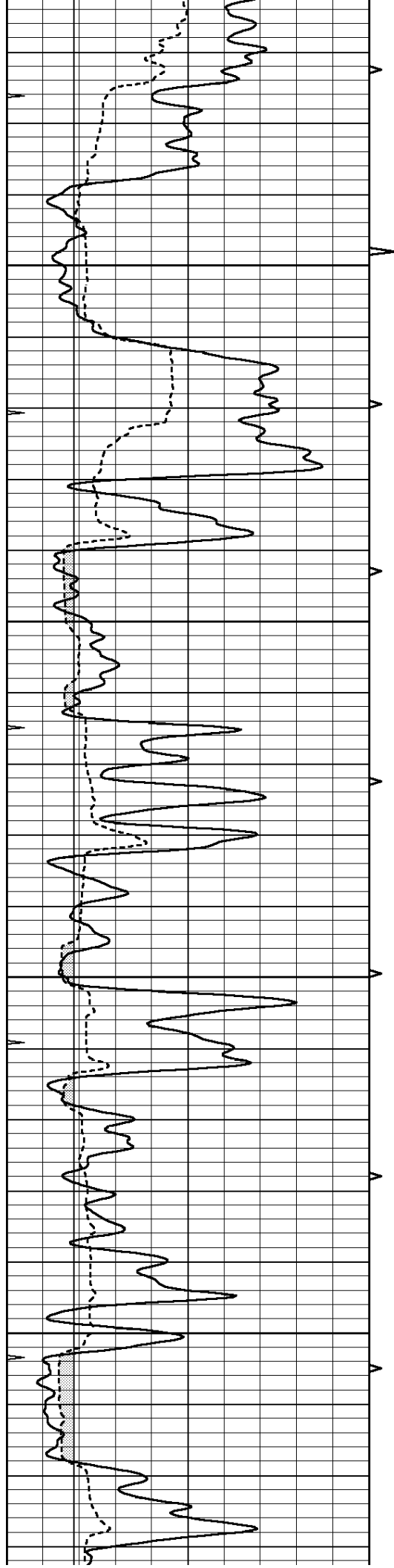

4350

4400

4450

4500

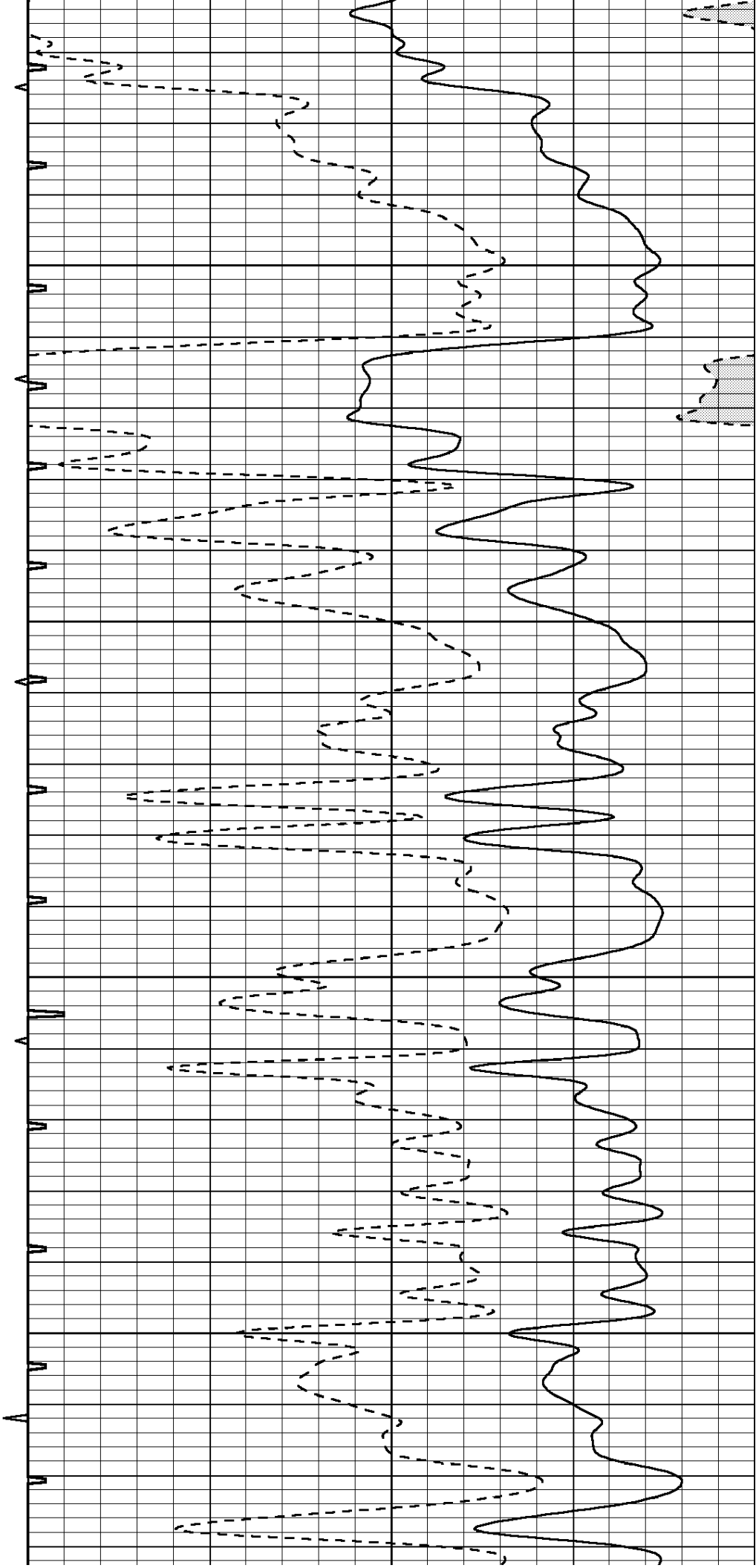

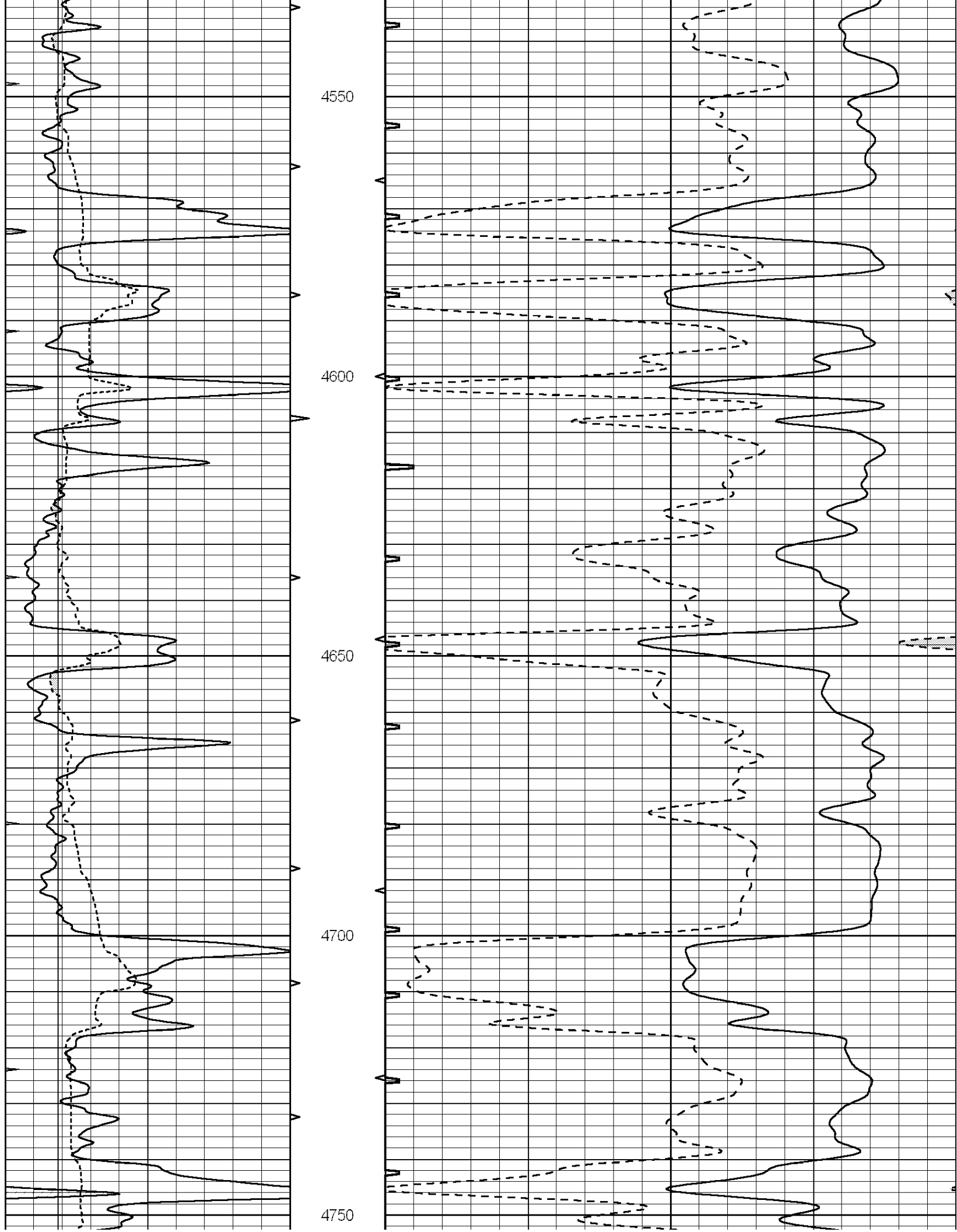

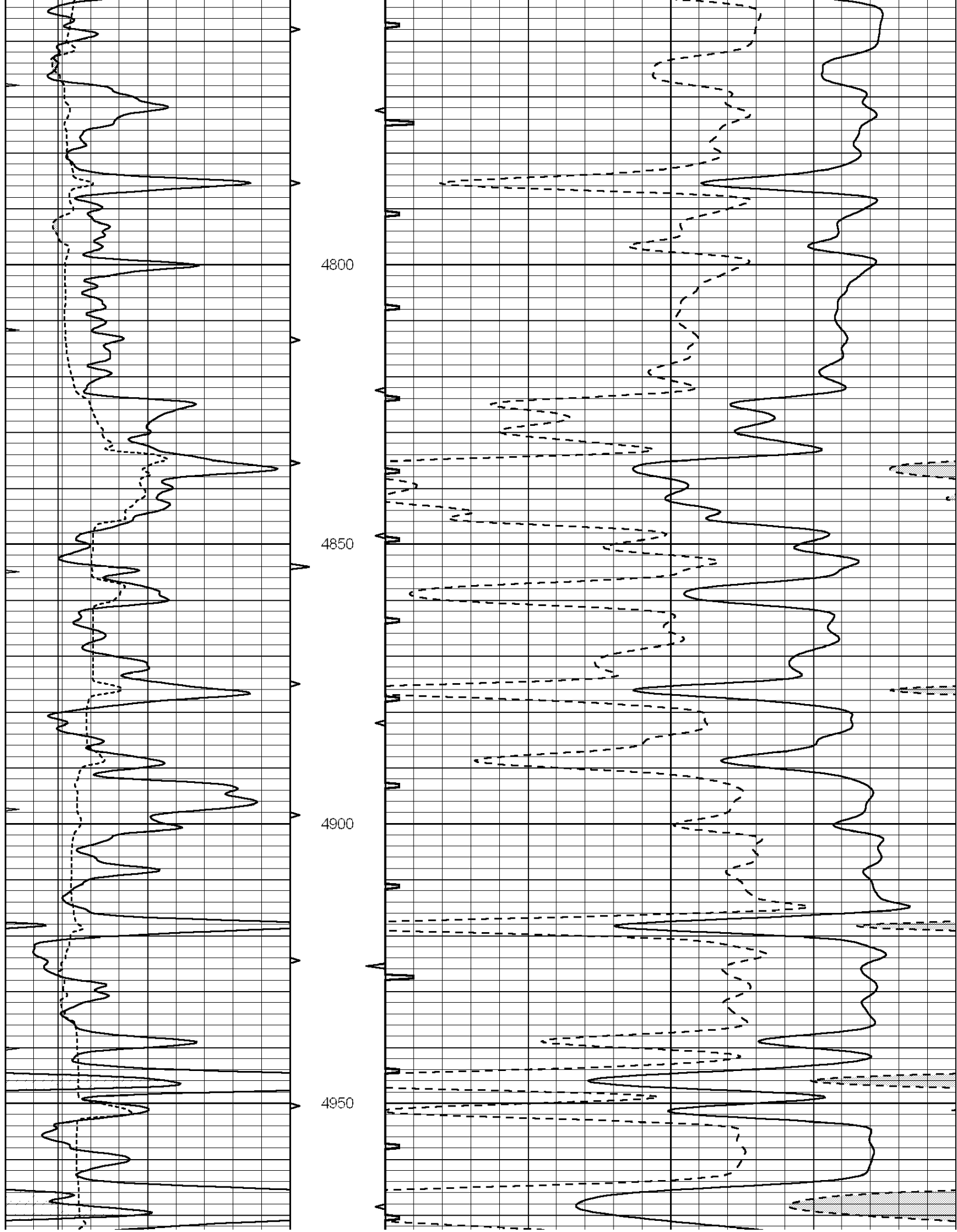

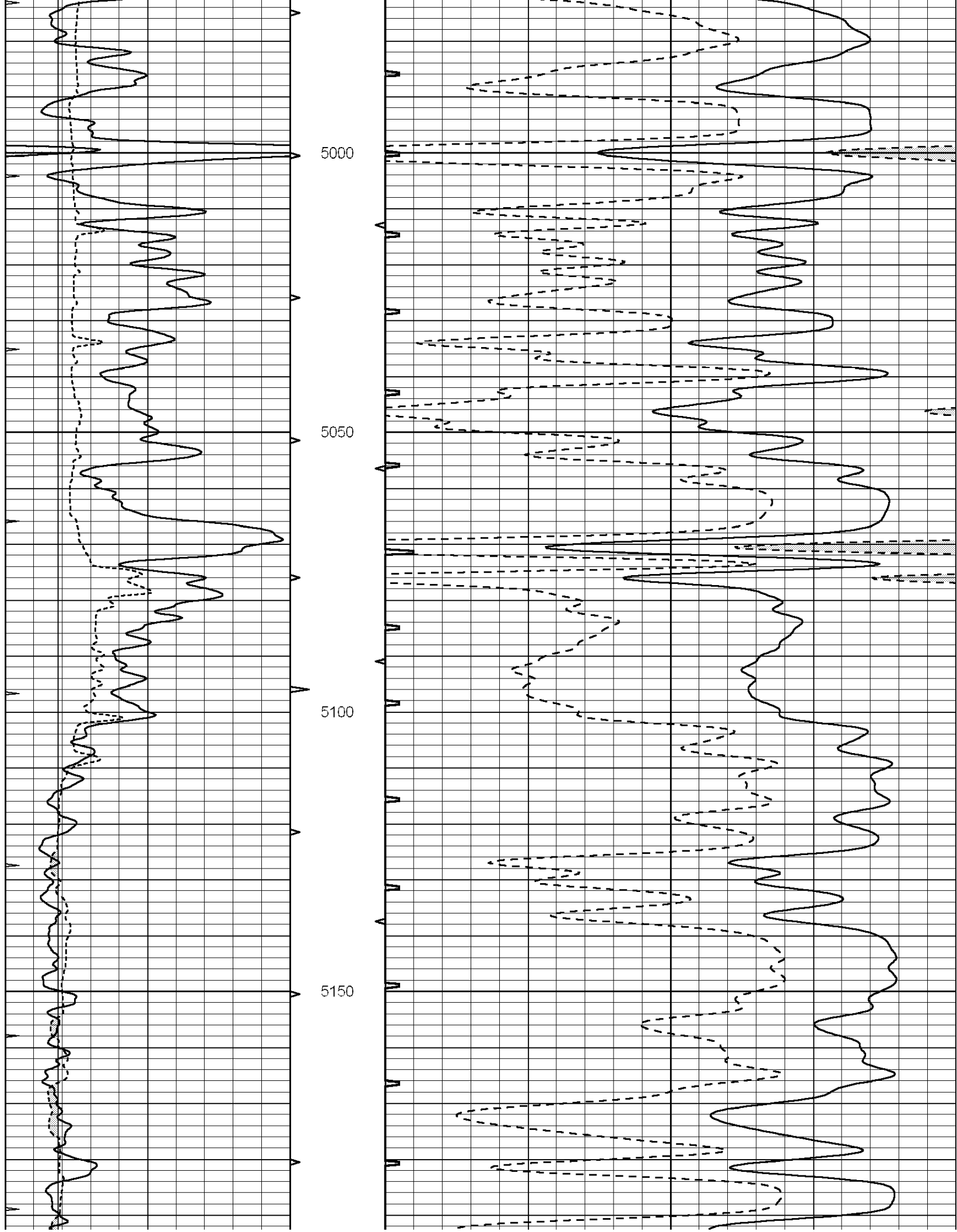

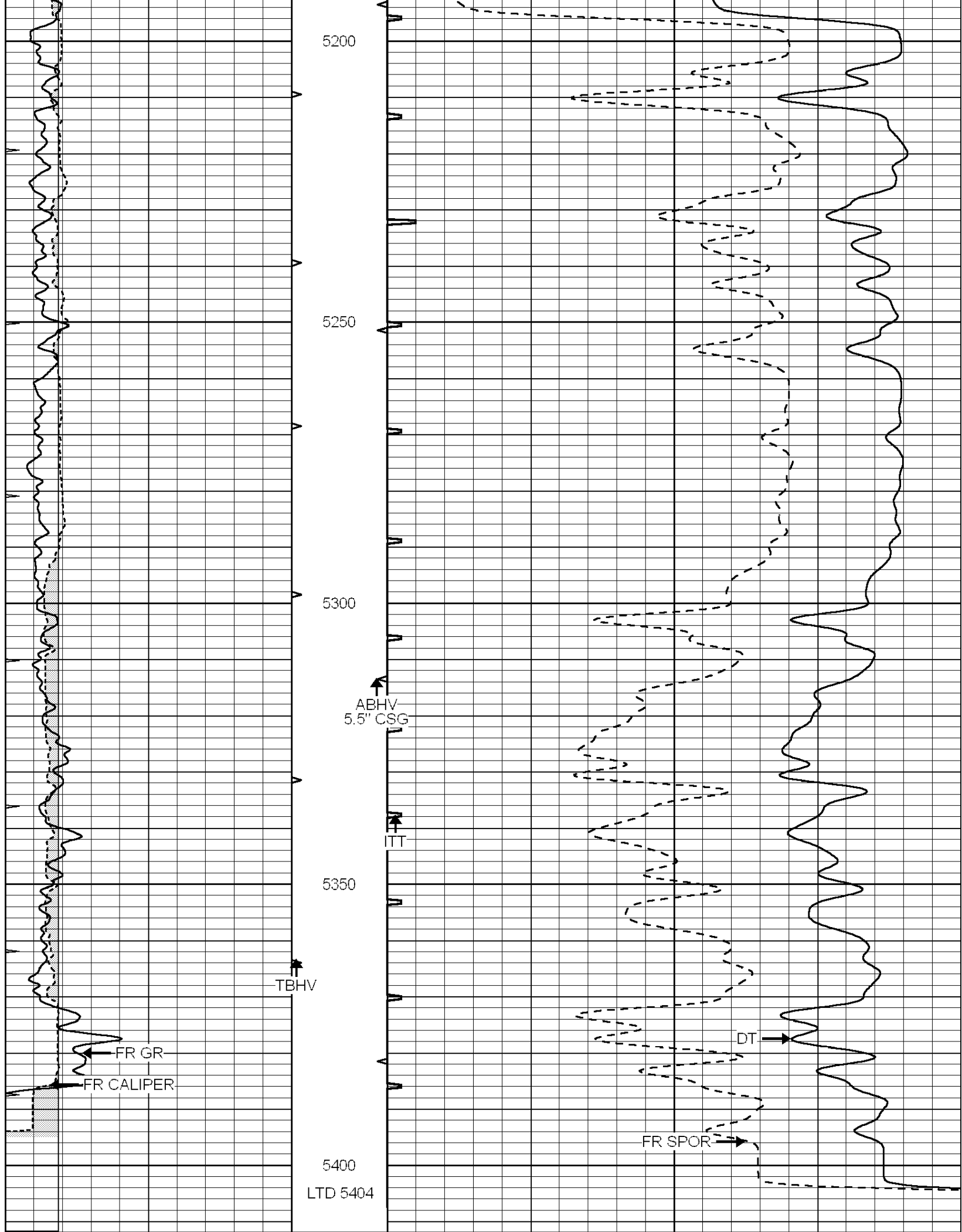

0	GAMMA RAY (GAPI)	150	ABHV	140	DELTA TIME (usec/ft)	40	
6	CALIPER (in)	16	10 (ft3)	0	30	SONIC POROSITY (pu)	-10
0	MINMK	20	TBHV	0	ITT (msec)	20	
			0 (ft3)	10			



SUPERIOR  
Hays,  
Kansas

# REPEAT SECTION

Database File: 005687pe.db  
 Dataset Pathname: pass5.1  
 Presentation Format: slt  
 Dataset Creation: Fri Sep 17 10:52:46 2010 by Calc Open-Cased 090629  
 Charted by: Depth in Feet scaled 1:240

0	GAMMA RAY (GAPI)	150	ABHV	140	DELTA TIME (usec/ft)	40	
6	CALIPER (in)	16	10 (ft3)	0	30	SONIC POROSITY (pu)	-10
0	MINMK	20	TBHV	0	ITT (msec)	20	
			0 (ft3)	10			

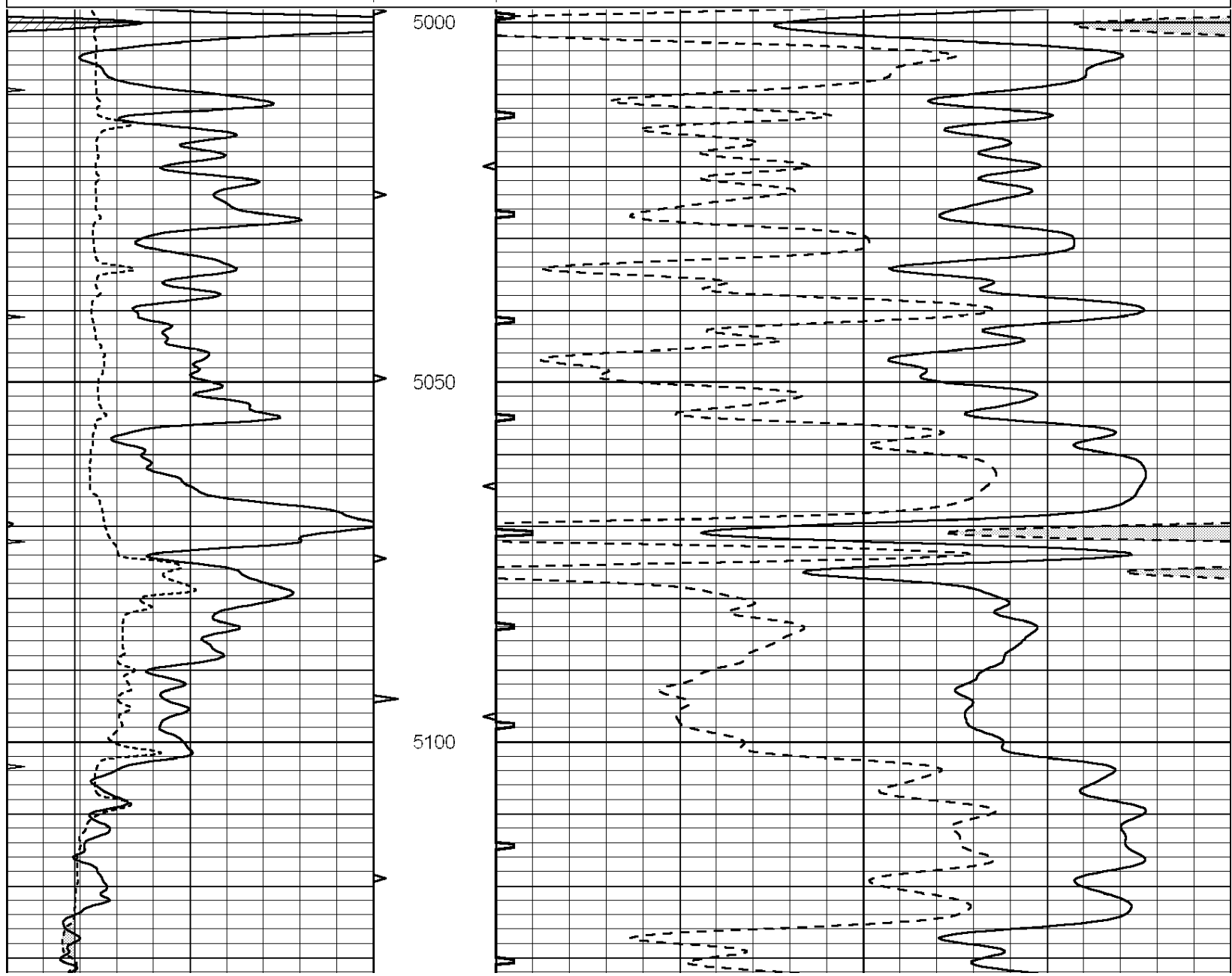

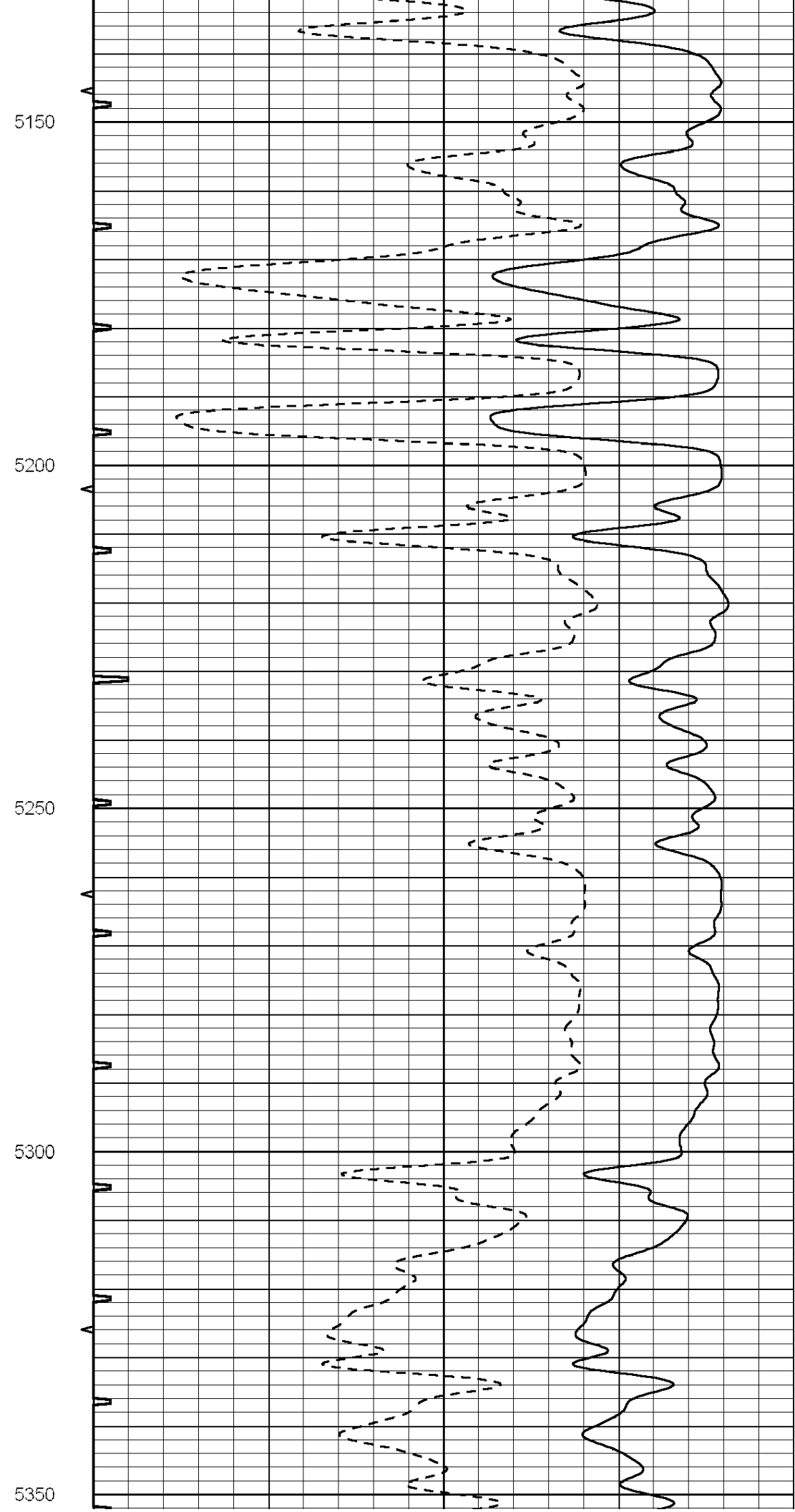
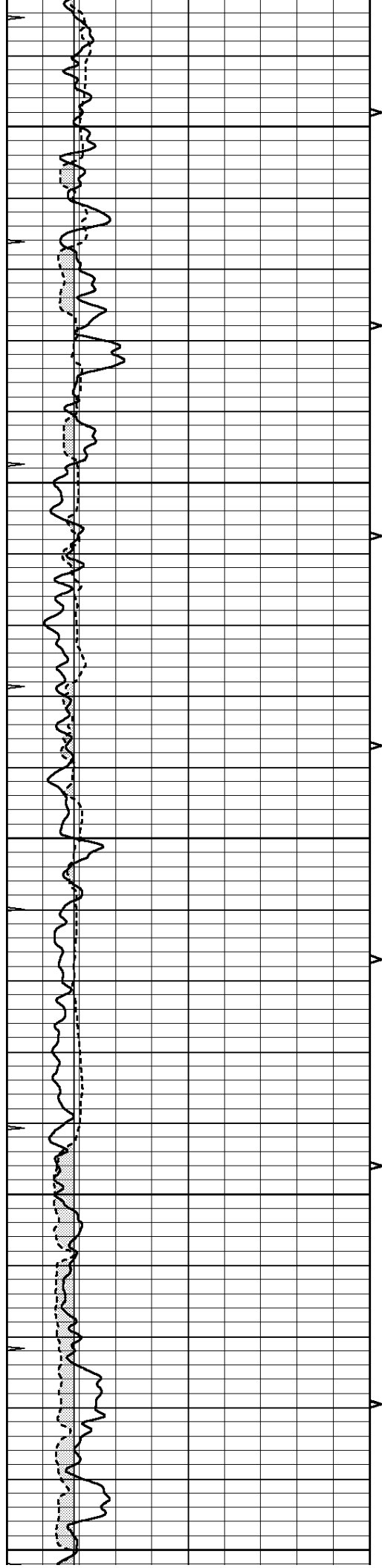

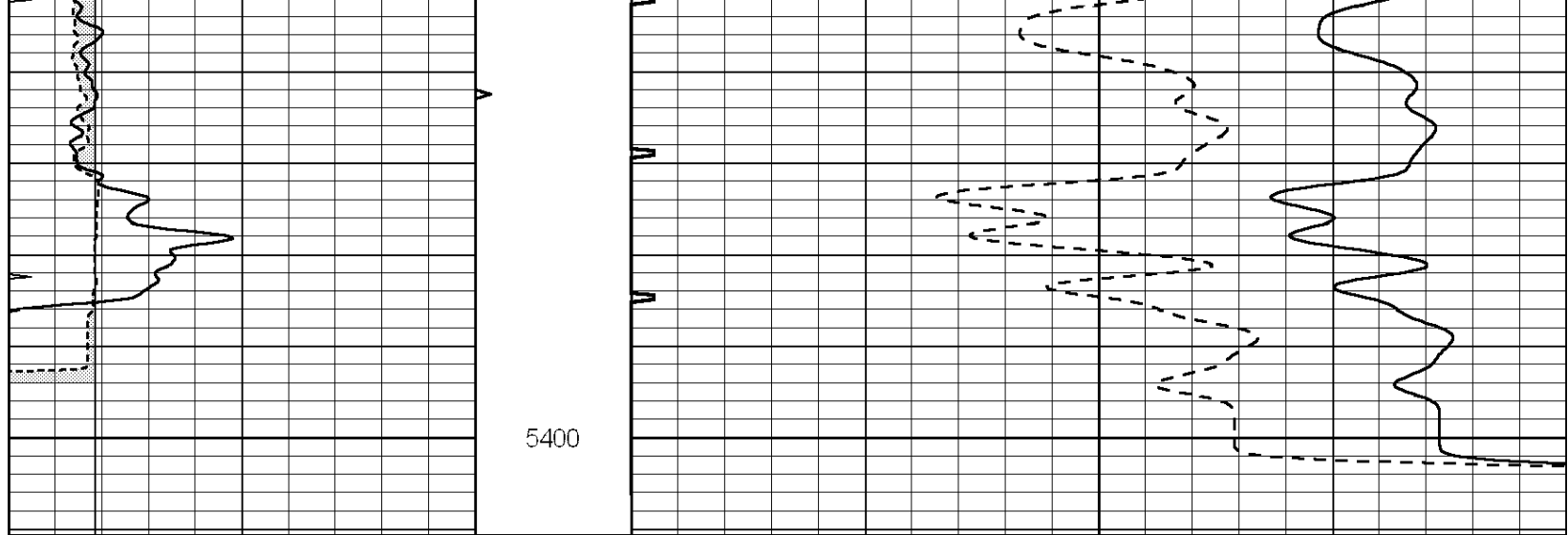

0	GAMMA RAY (GAPI)	150	ABHV	140	DELTA TIME (usec/ft)	40
6	CALIPER (in)	16	10 (ft3) 0	30	SONIC POROSITY (pu)	-10
0	MINMK	20	TBHV	0	ITT (msec)	20
			0 (ft3) 10			