



# Dual Induction Log

DIGITAL LOG (785) 625-3858

API No.	15-101-22,273-00-00		
Company	Murfin Drilling Company Inc.		
Well	Harris No. 1-23		
Field			
County	Lane	State	Kansas
Location	1,000' FNL & 335' FEL		
Sec: 23	Twp: 18 S	Rge: 30 W	
Permanent Datum	Ground Level	Elevation 2848	Other Services CNL/CDL MEL/BHCS
Log Measured From	Kelly Bushing	11 Ft. Above Perm. Datum	K.B. 2859
Drilling Measured From	Frotkelly Bushing		D.F. 2848
			G.L. 2848

Date	17/2011
Run Number	One
Depth Driller	4665
Depth Logger	4671
Bottom Logged Interval	4670
Top Log Interval	0
Casing Driller	8.625 @ 226
Casing Logger	223
Bit Size	7.875
Type Fluid in Hole	Chemical
Salinity, ppm CL	3300
Density / Viscosity	9.3 55
pH / Fluid Loss	6.0 10.5
Source of Sample	Flowline
Rm @ Meas. Temp	1.70 @ 60
Rmf @ Meas. Temp	1.28 @ 60
Rmc @ Meas. Temp	2.30 @ 60
Source of Rmf / Rmc	Charts
Rm @ BHT	.83 @ 123
Operating Rig Time	5 Hours
Max Rec. Temp. F	123
Equipment Number	10
Location	Hays
Recorded By	J Schuler
Witnessed By	Robert Hendrix

<<< Fold Here >>>

All interpretations are opinions based on inferences from electrical or other measurements and we cannot and do not guarantee the accuracy or correctness of any interpretation, and we shall not, except in the case of gross or willful negligence on our part, be liable or responsible for any loss, costs, damages, or expenses incurred or sustained by anyone resulting from any interpretation made by any of our officers, agents or employees. These interpretations are also subject to our general terms and conditions set out in our current Price Schedule.

Comments

Thank you for using Log-Tech, Inc.  
(785) 625-3858

Dighton, 7 Miles West to Eagle Road, South 1/8th, West Into

Database File: murfin\_harris\_1\_23hd.db  
 Dataset Pathname: dil/murstk  
 Presentation Format: dil2in  
 Dataset Creation: Fri Jan 07 18:15:12 2011  
 Charted by: Depth in Feet scaled 1:600

0	Gamma Ray	150
-200	SP	0

0	Shallow Resistivity	50
0	Deep Resistivity	50
1000	Conductivity	0
15000	Line Tension	0

LSPD	0
------	---

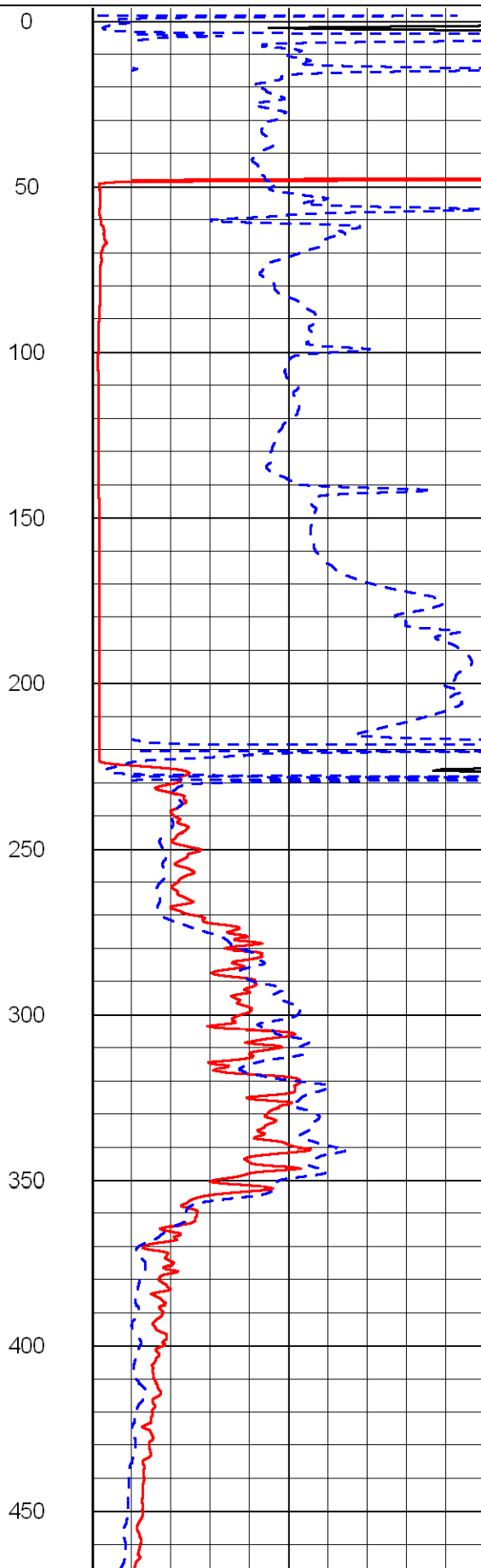
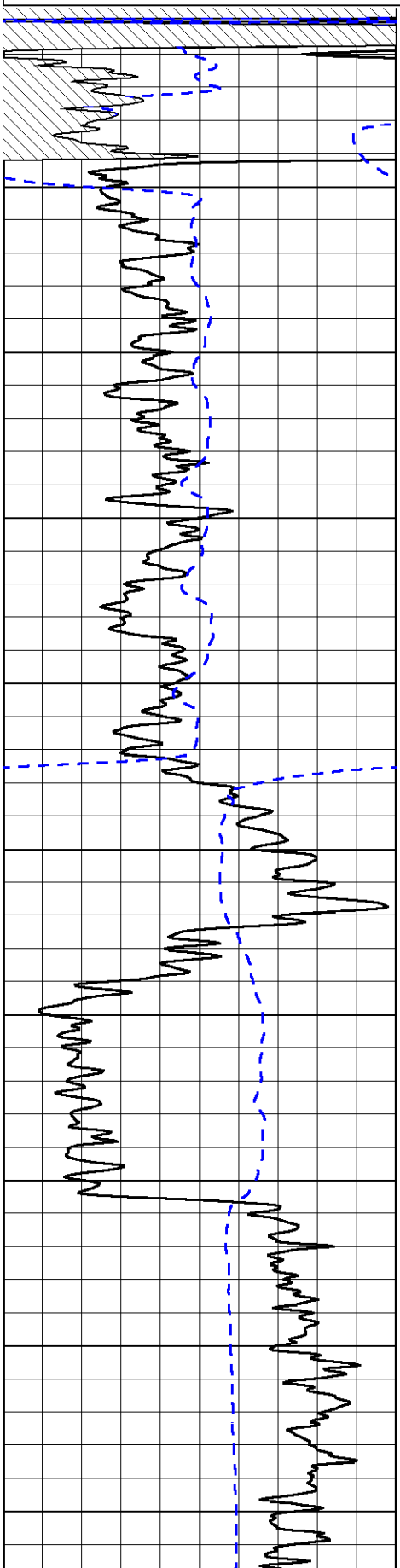

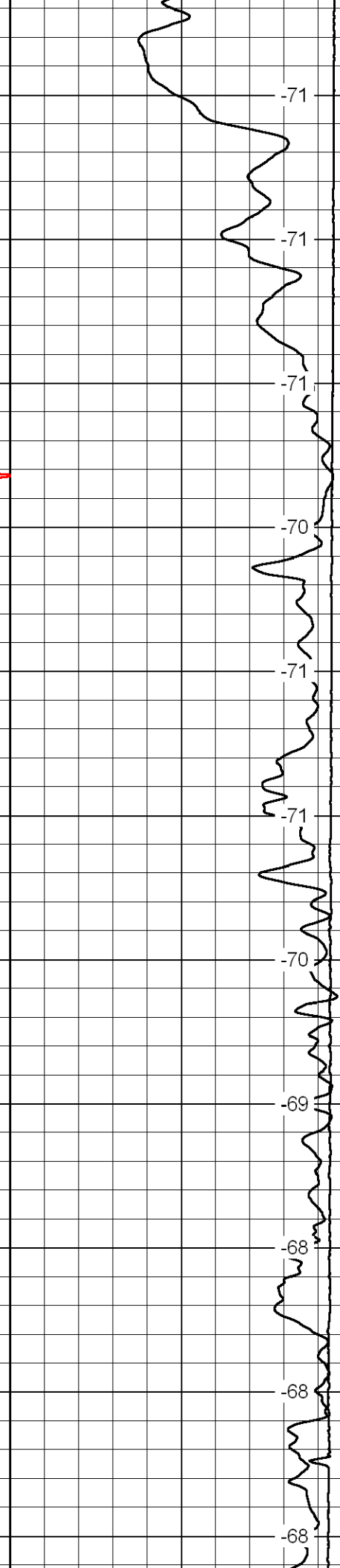
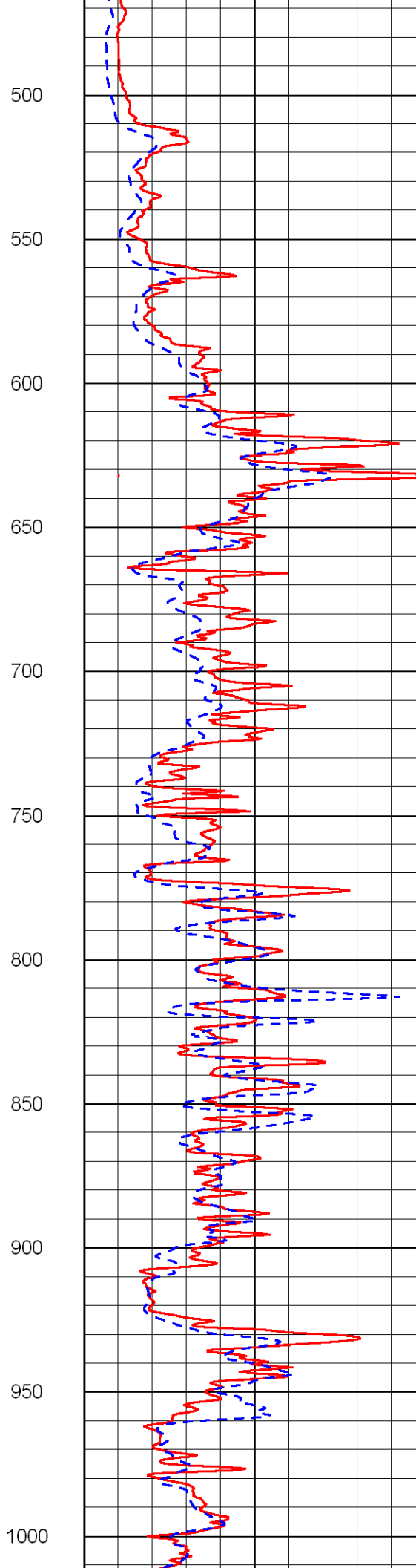
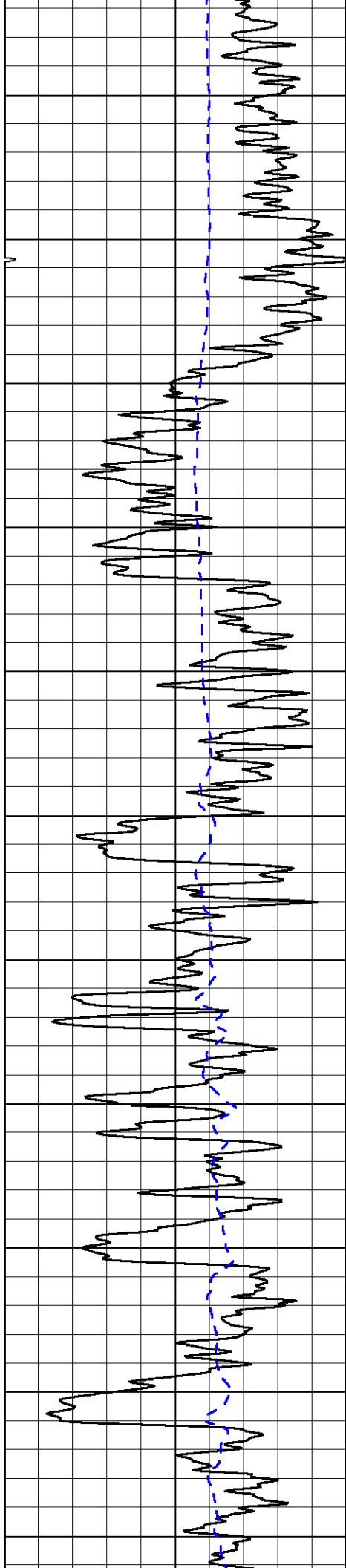

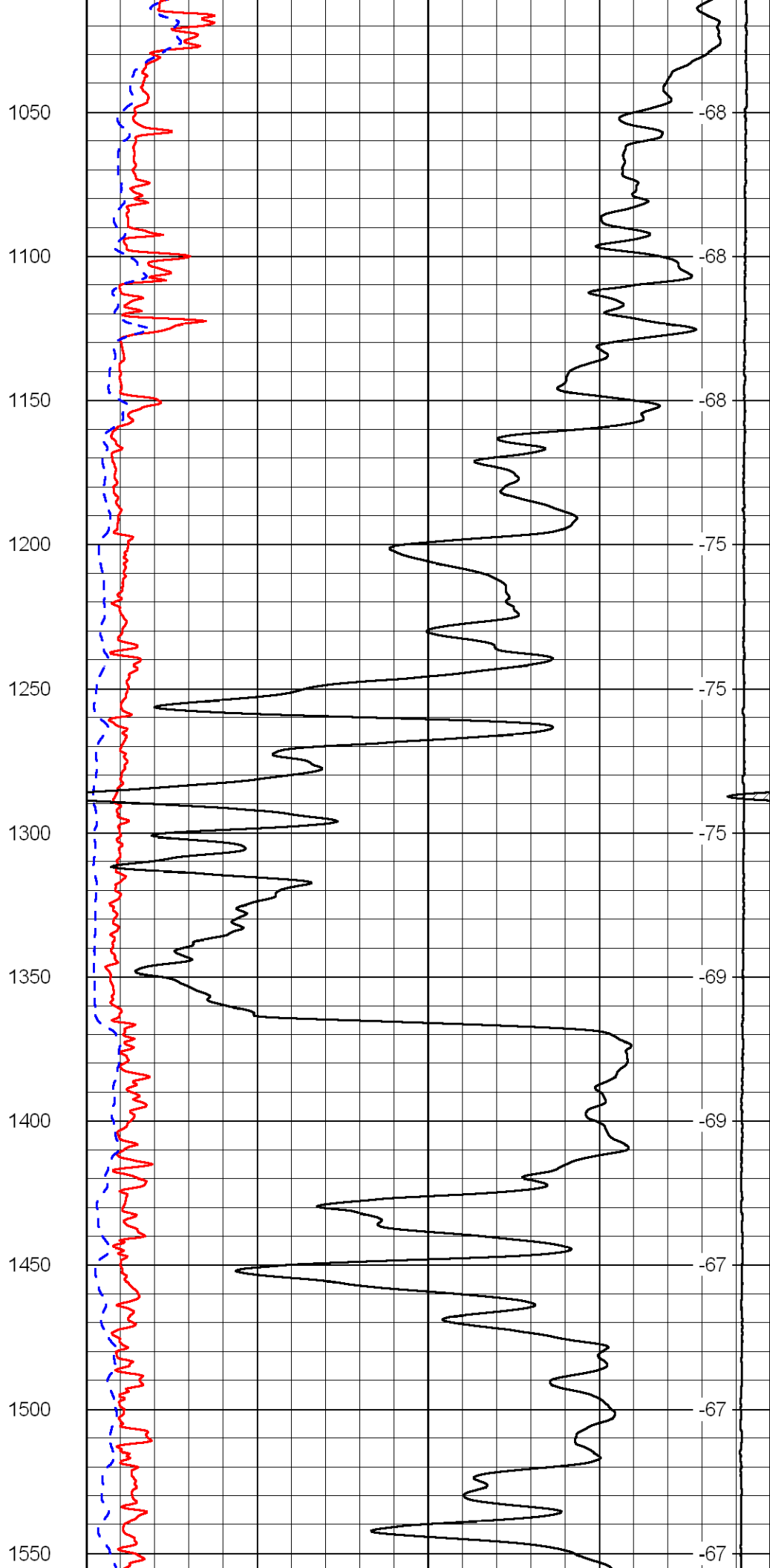
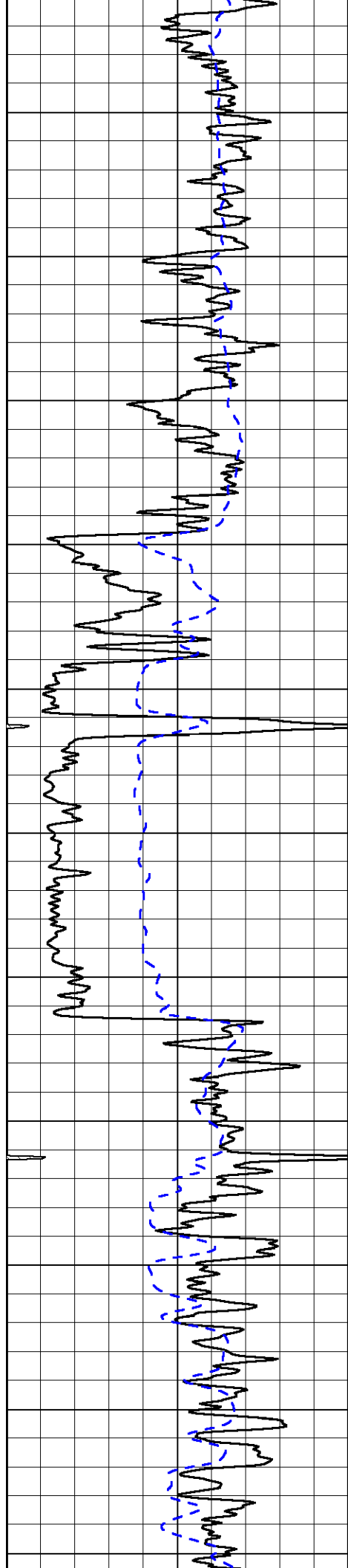

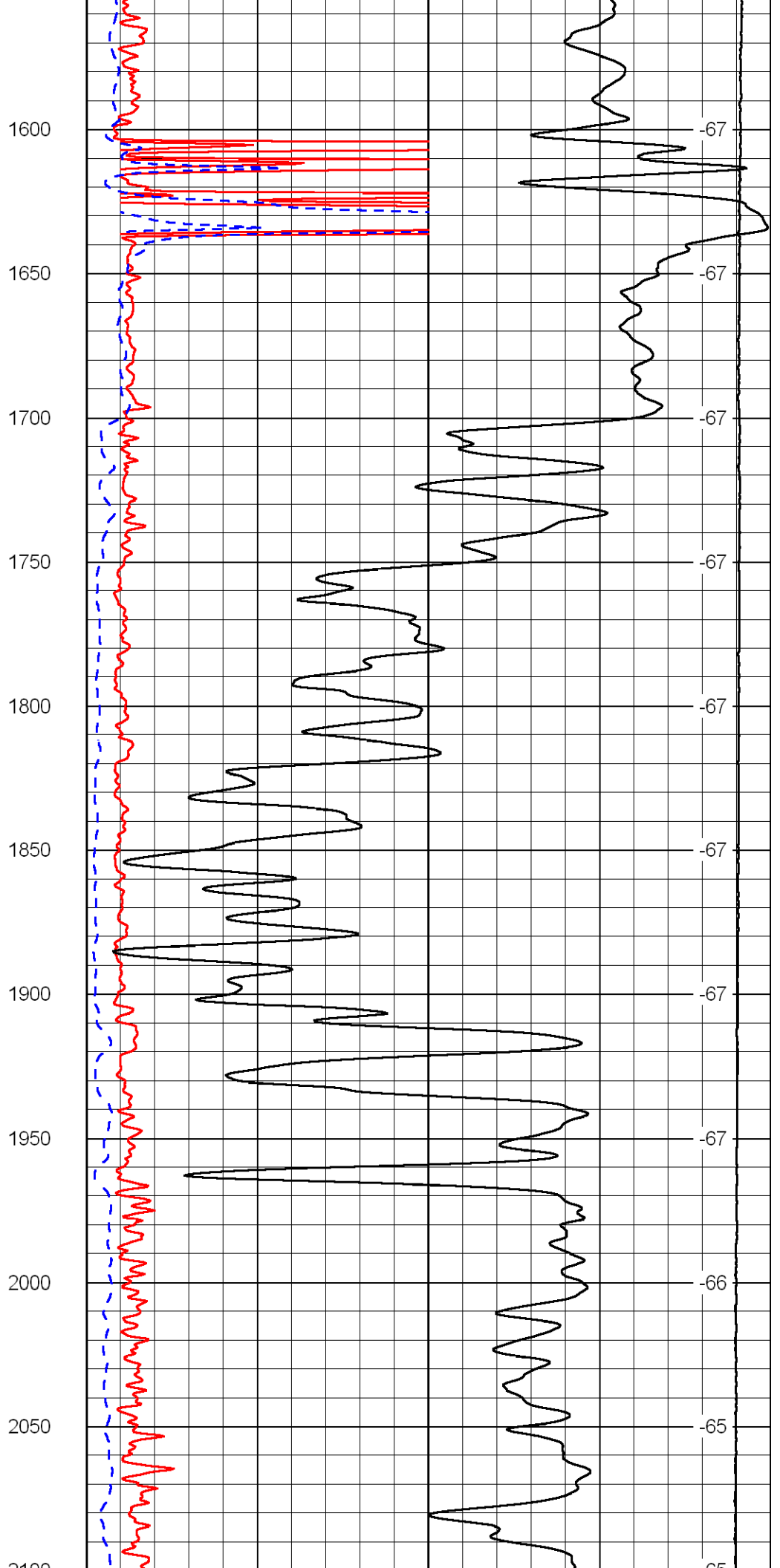
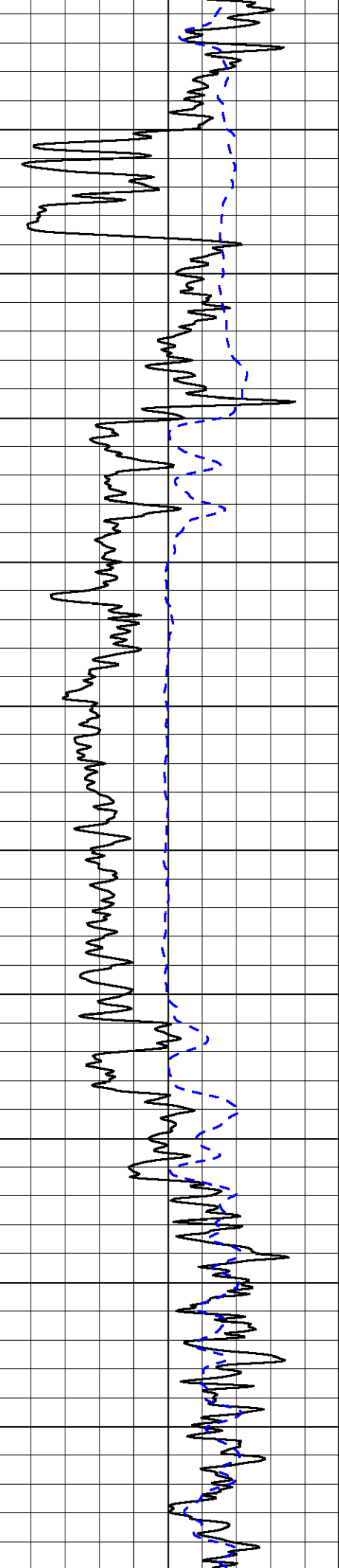



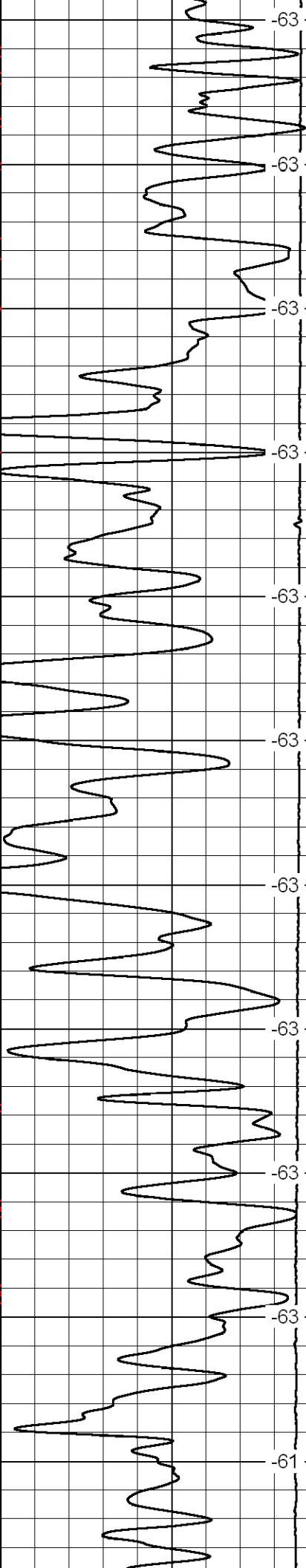
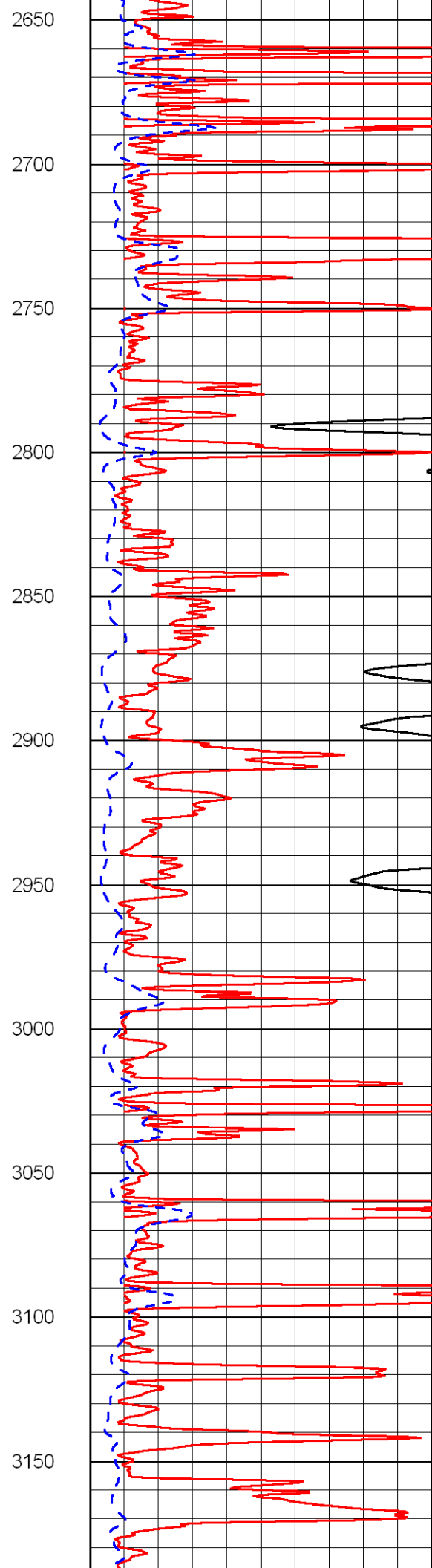
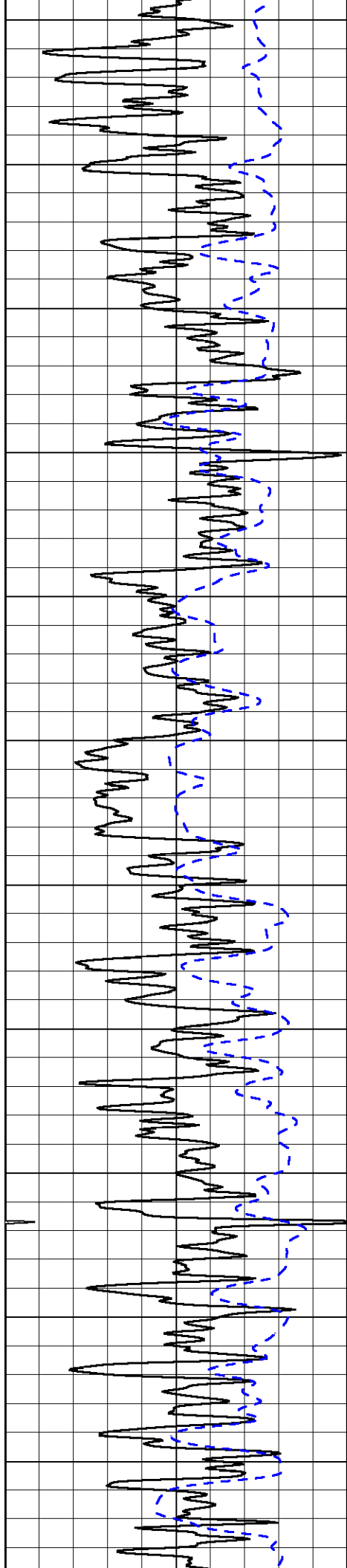

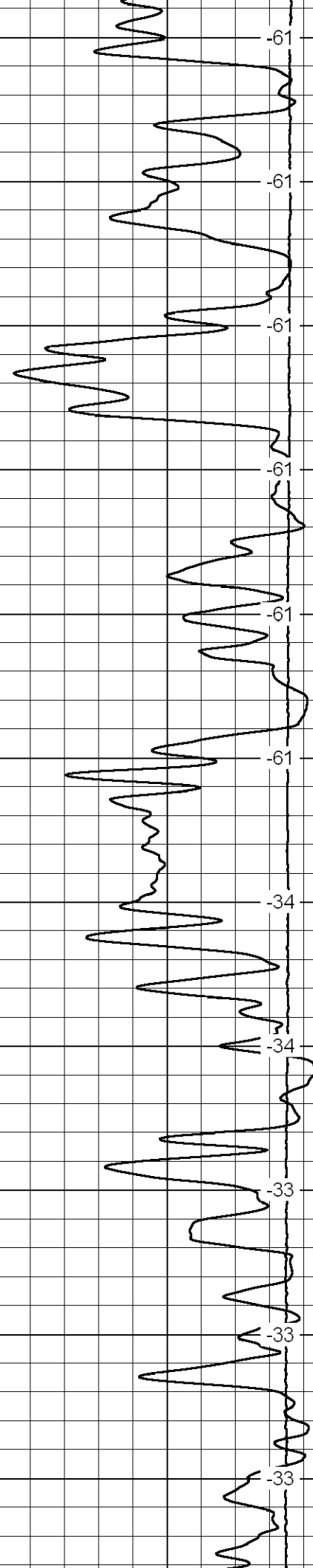
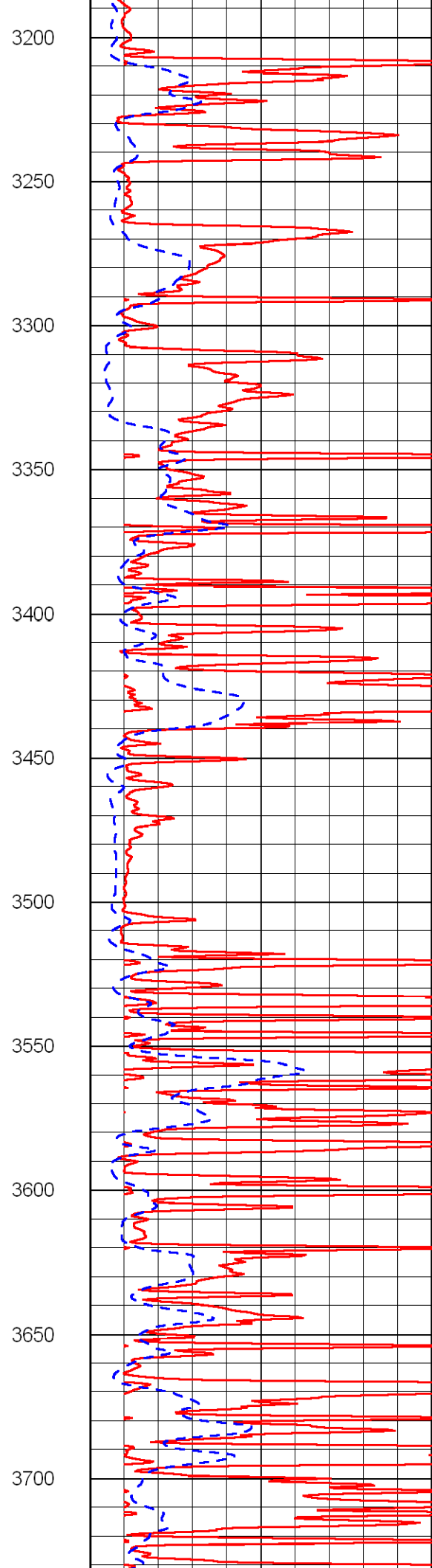
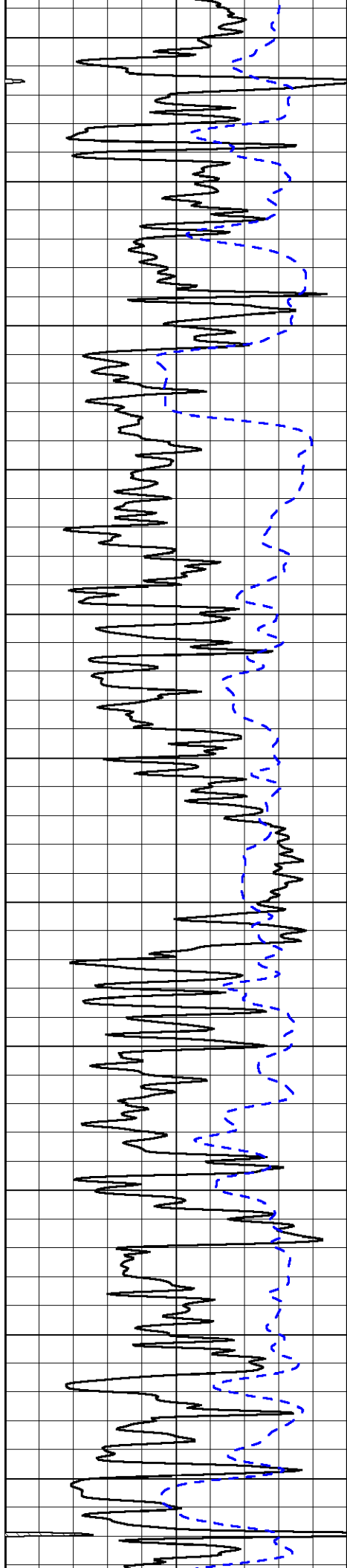

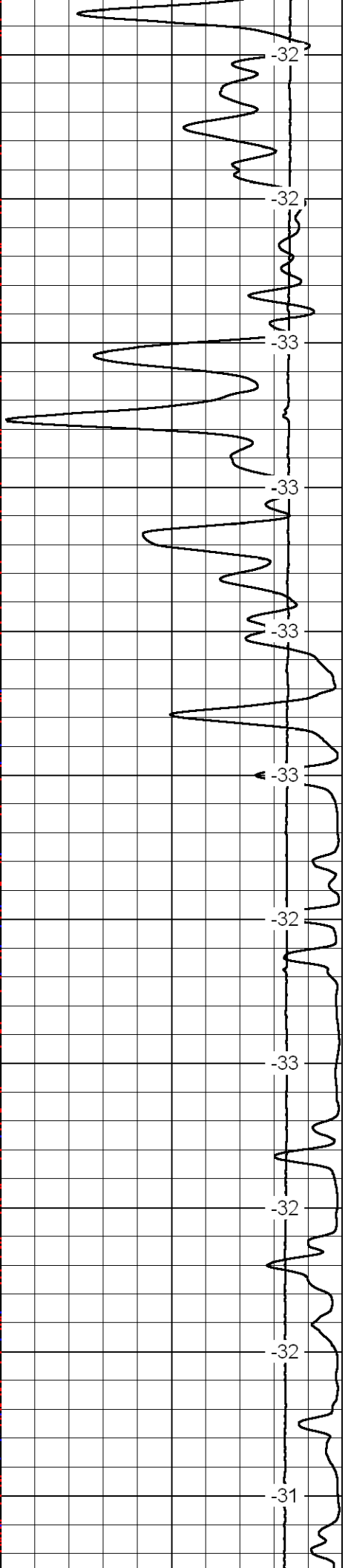
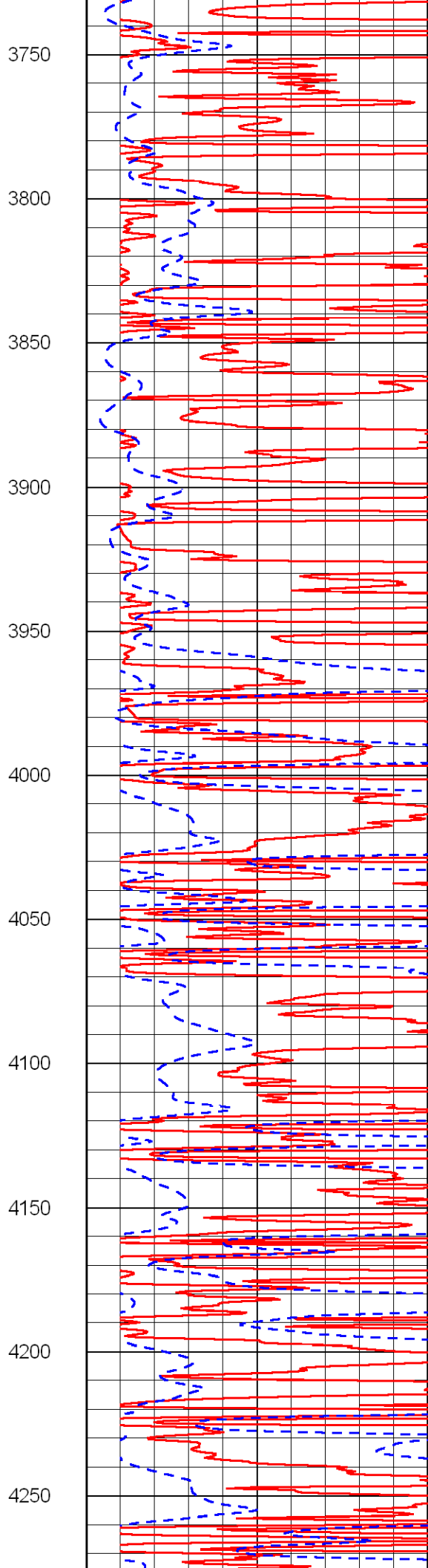
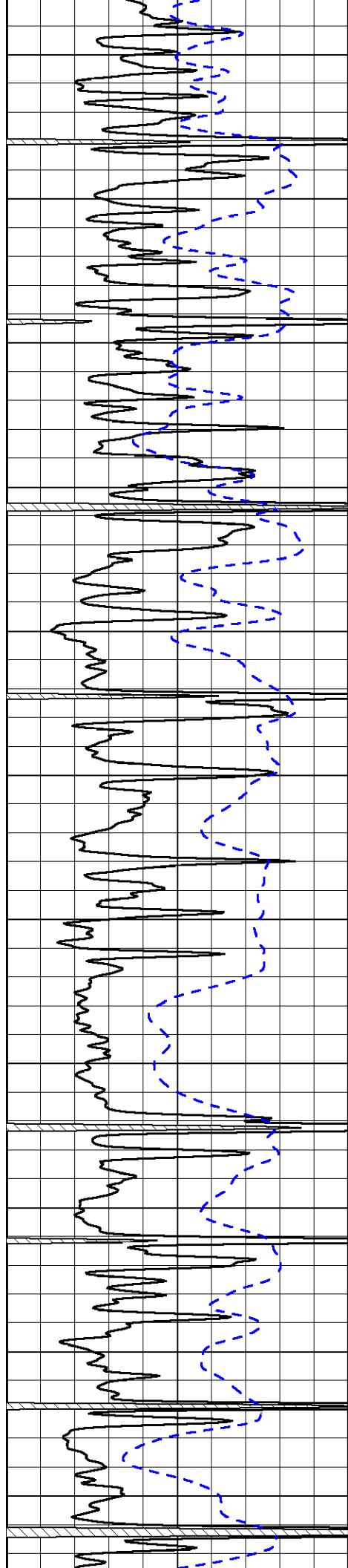

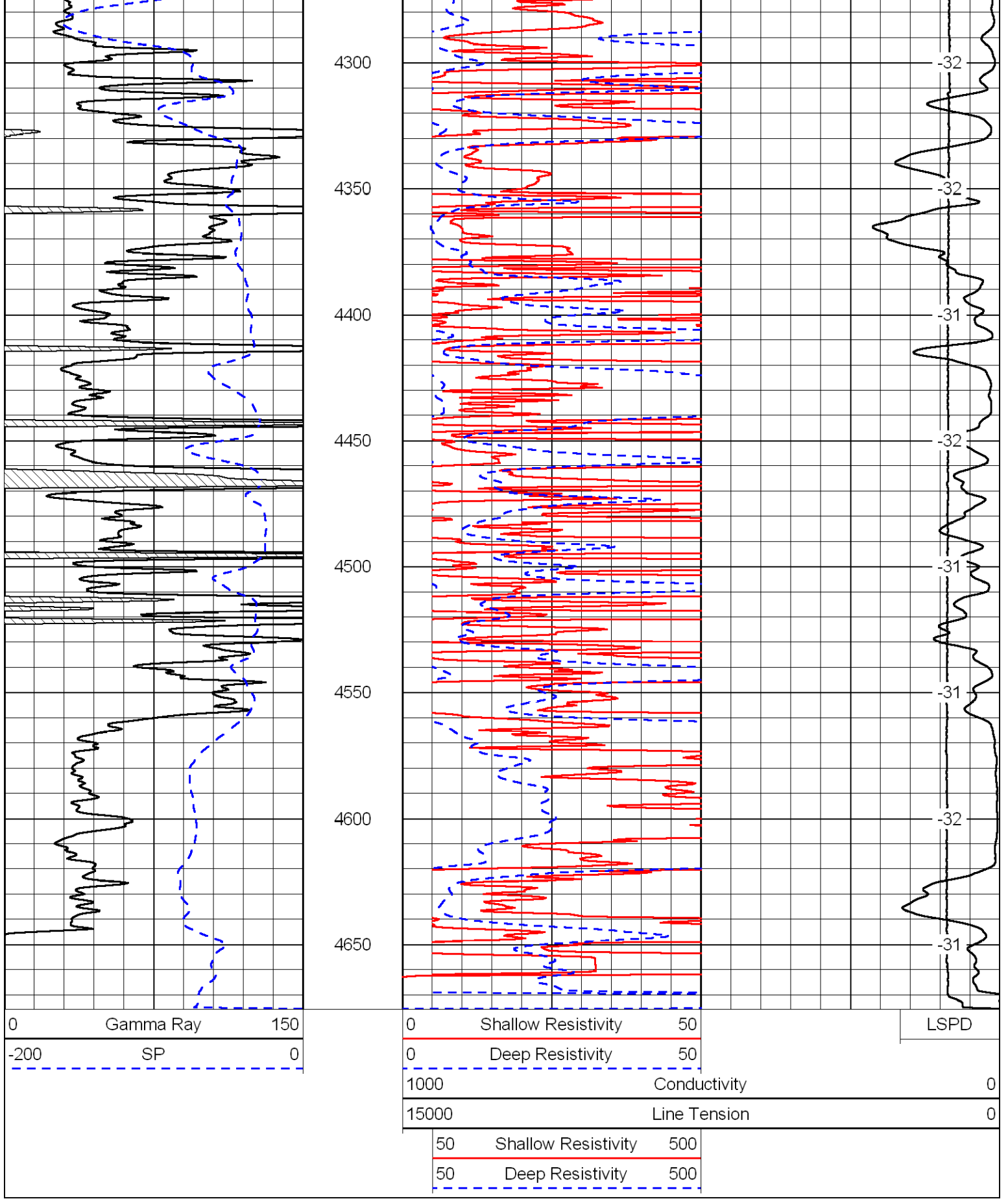

Database File: murfin\_harris\_1\_23hd.db  
 Dataset Pathname: dil/murstk  
 Presentation Format: dil  
 Dataset Creation: Fri Jan 07 18:15:12 2011  
 Charted by: Depth in Feet scaled 1:240

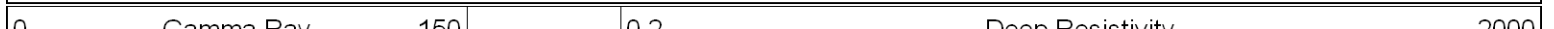

0	Gamma Ray	150
-160	RXO/RT	40
-200	SP	0

0.2	Deep Resistivity	2000
0.2	Medium Resistivity	2000
0.2	Shallow Resistivity	2000
10000	Line Tension	0

LSPD

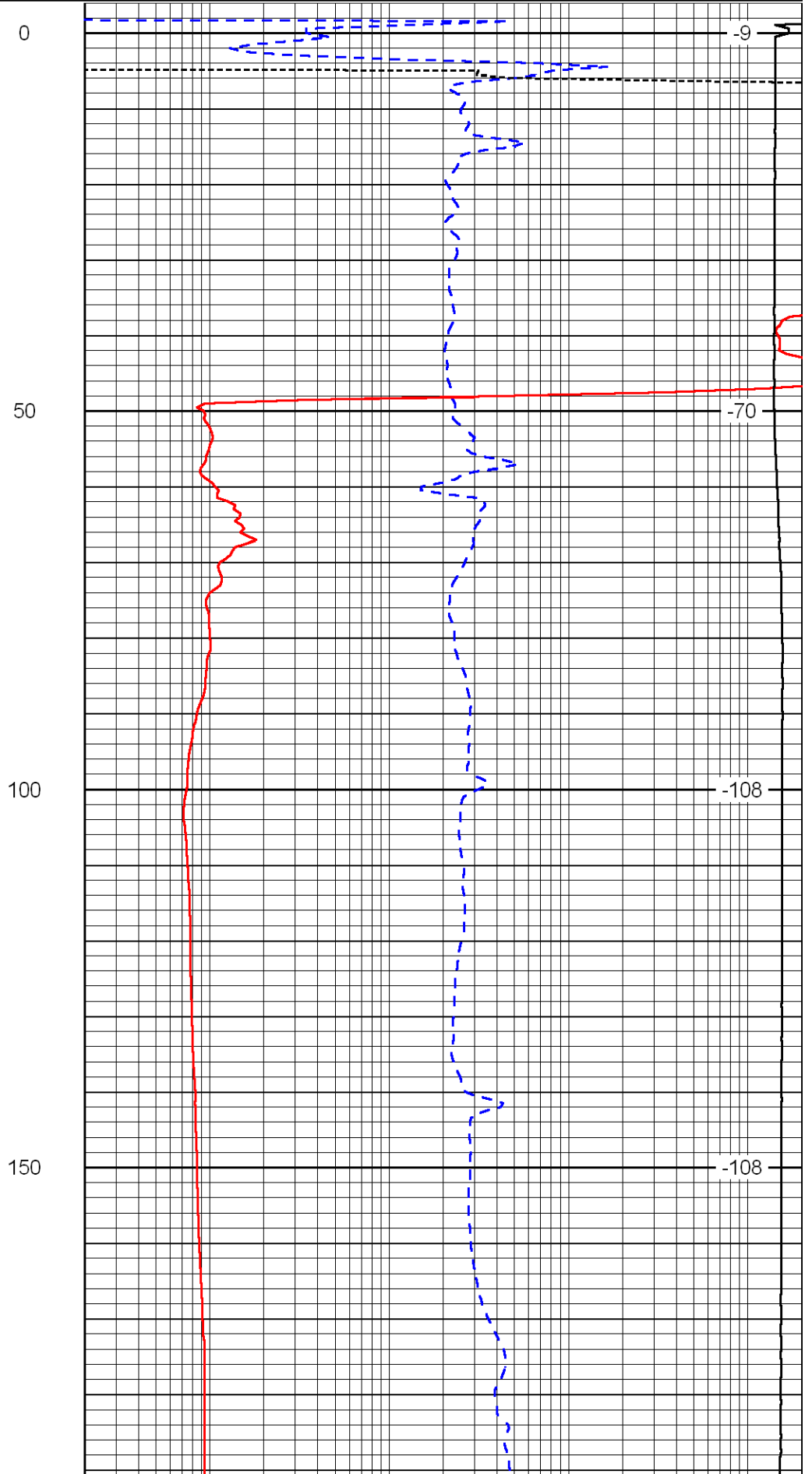
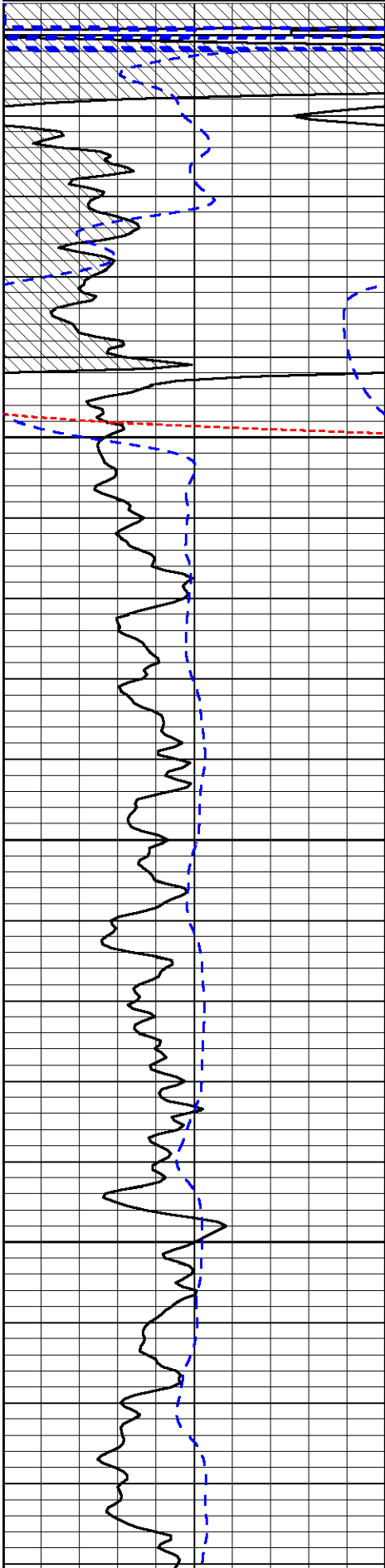

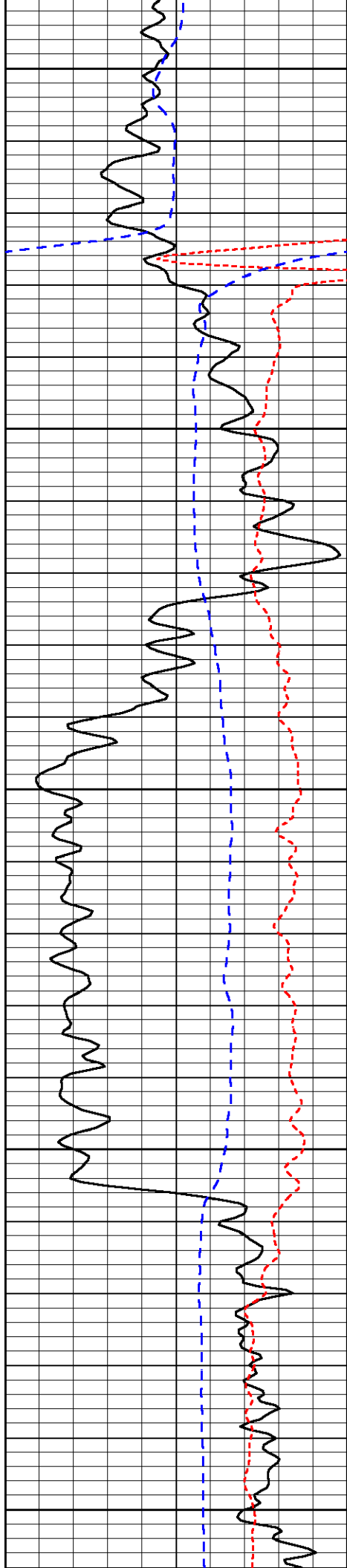

200

250

300

350

400

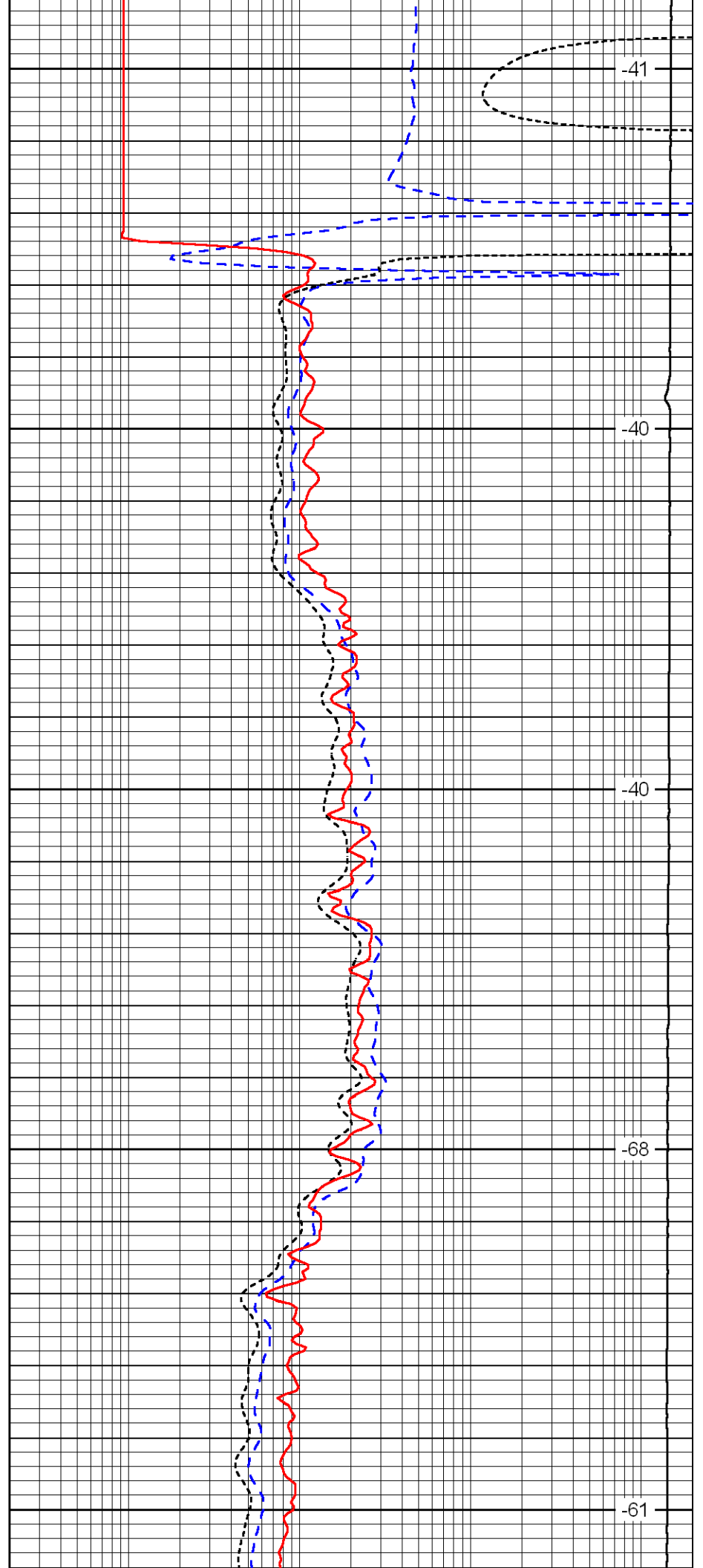

-41

-40

-40

-68

-61

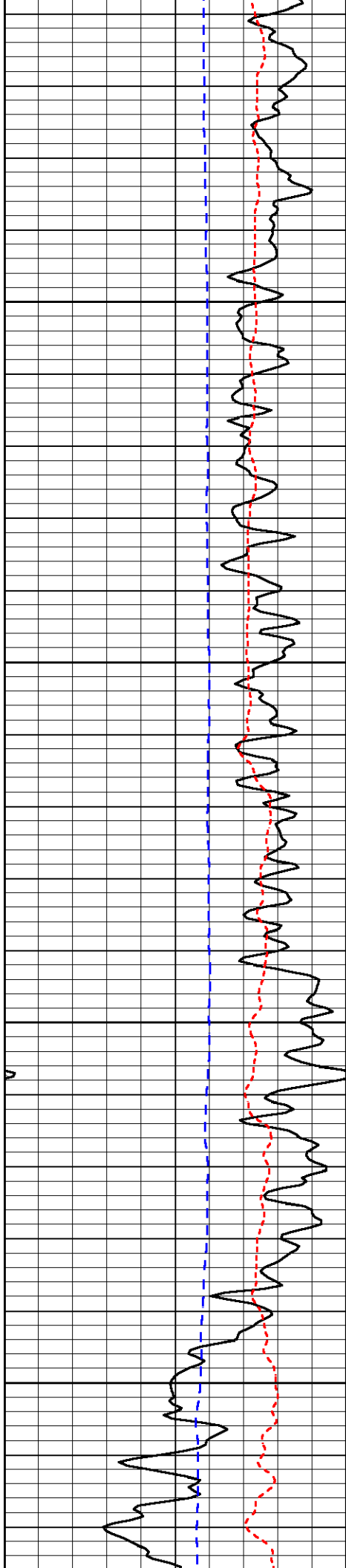

450

500

550

600

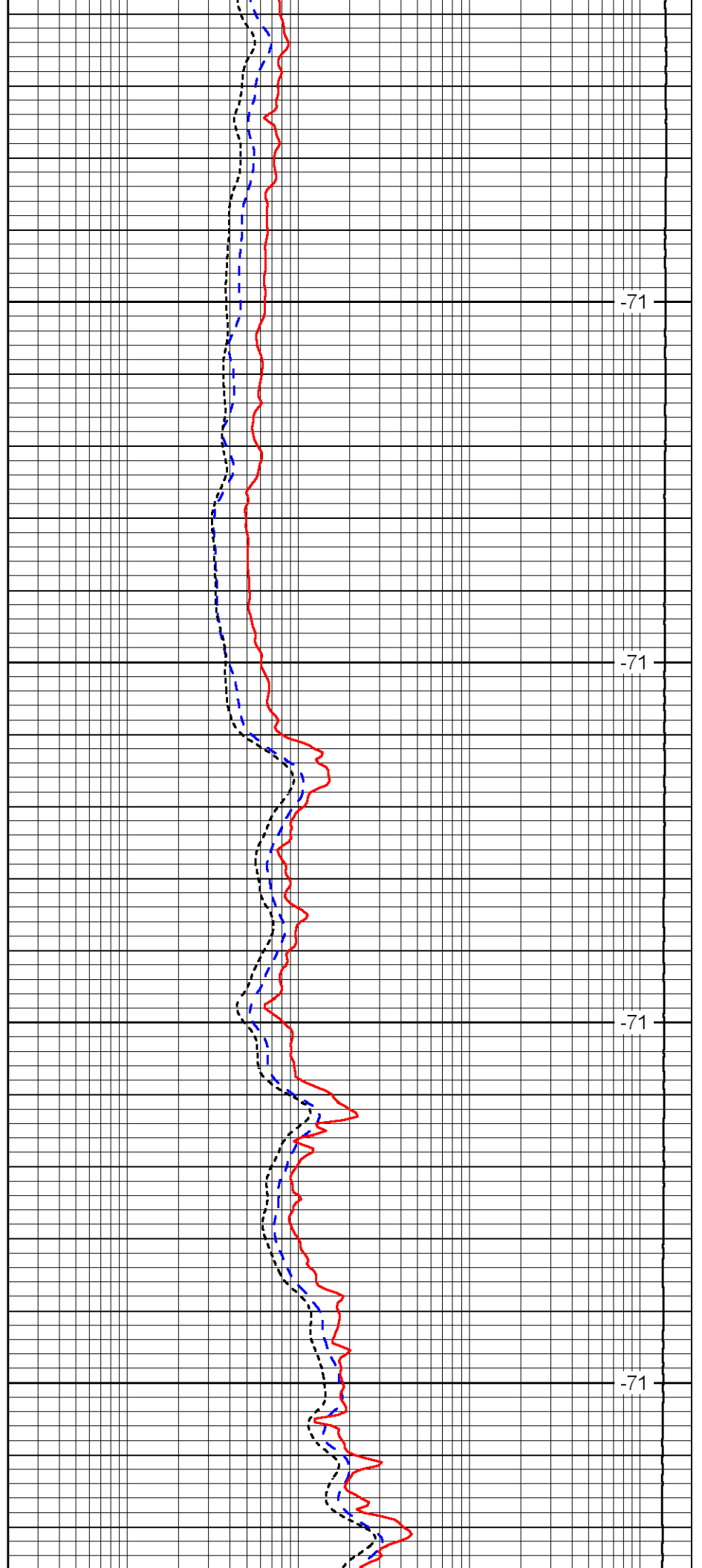

-71

-71

-71

-71

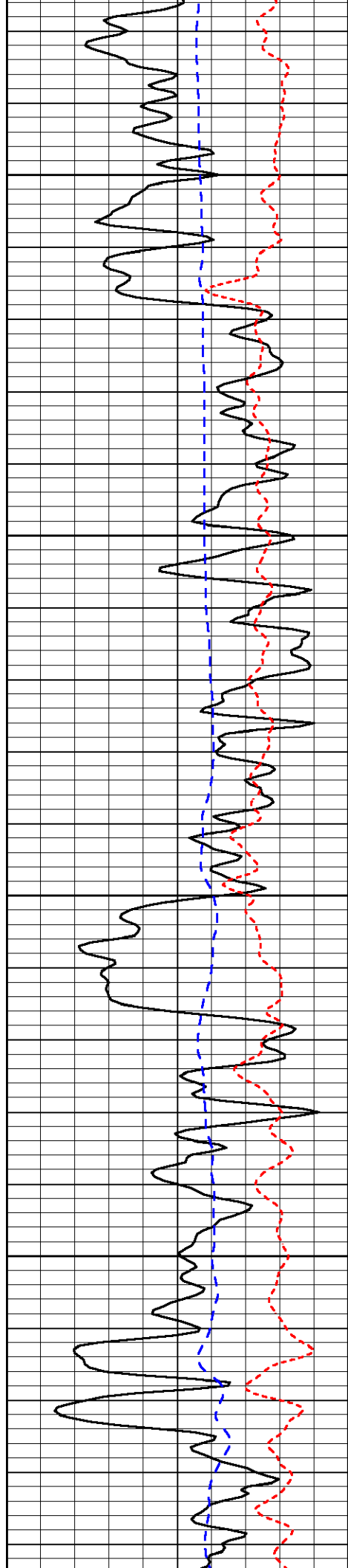

650

700

750

800

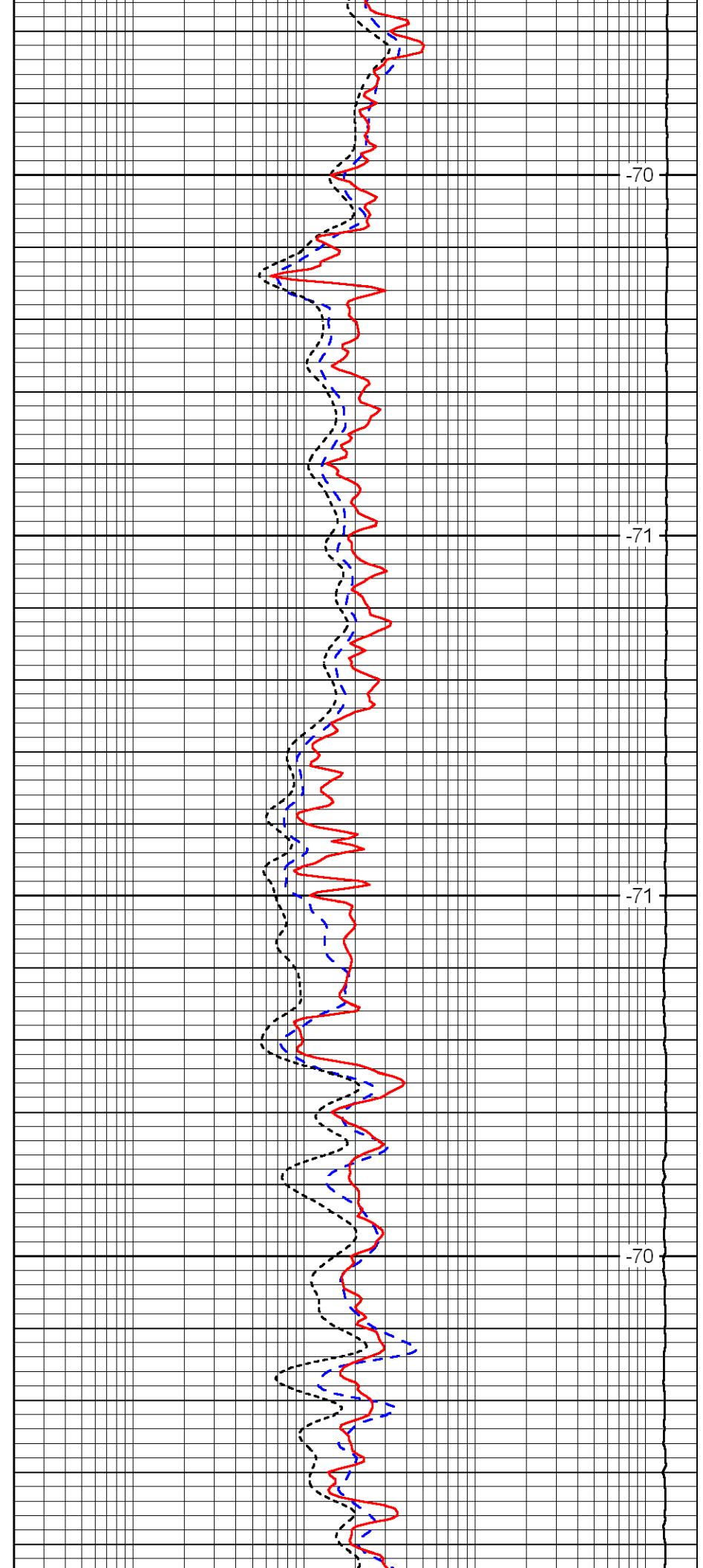

-70

-71

-71

-70

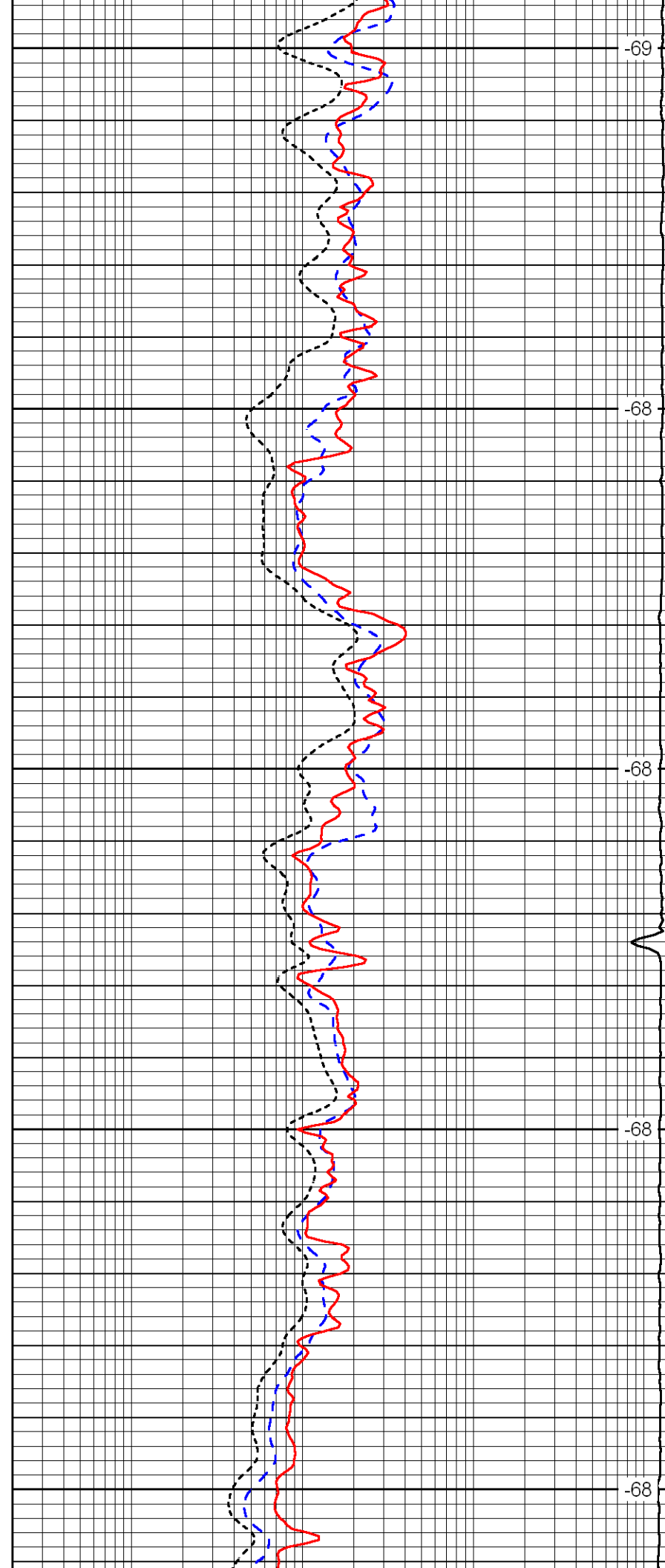
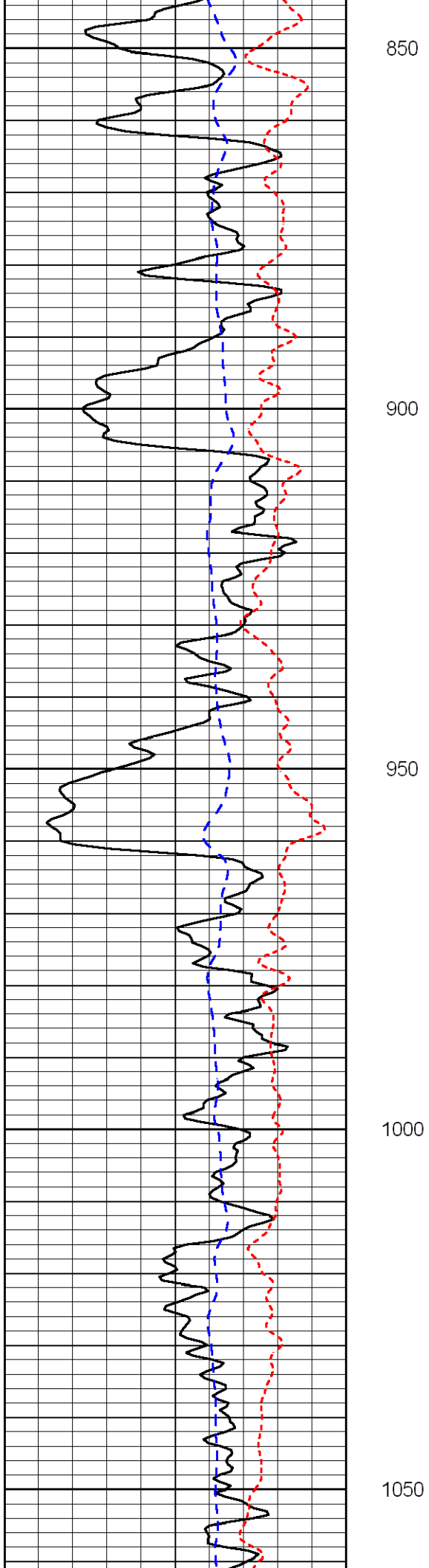

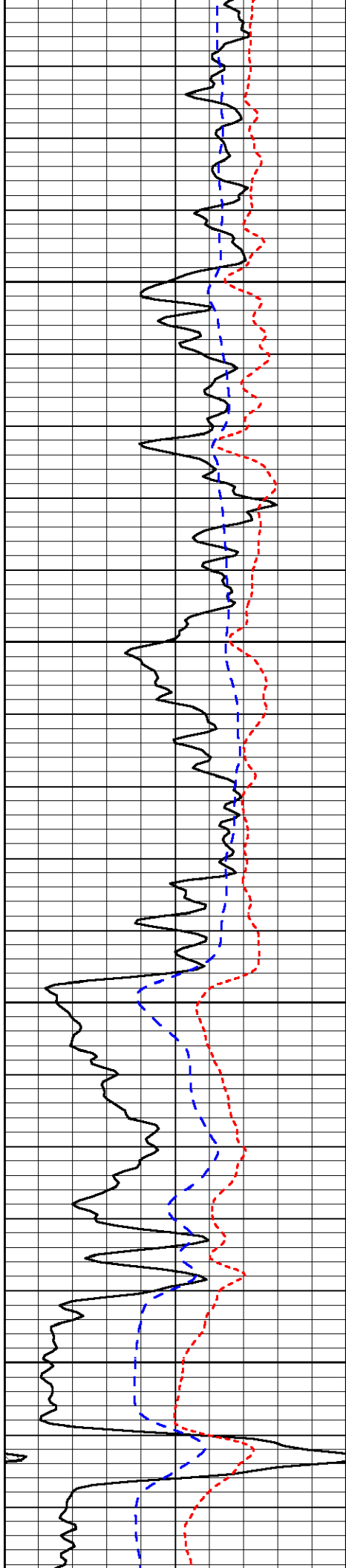

1100

1150

1200

1250

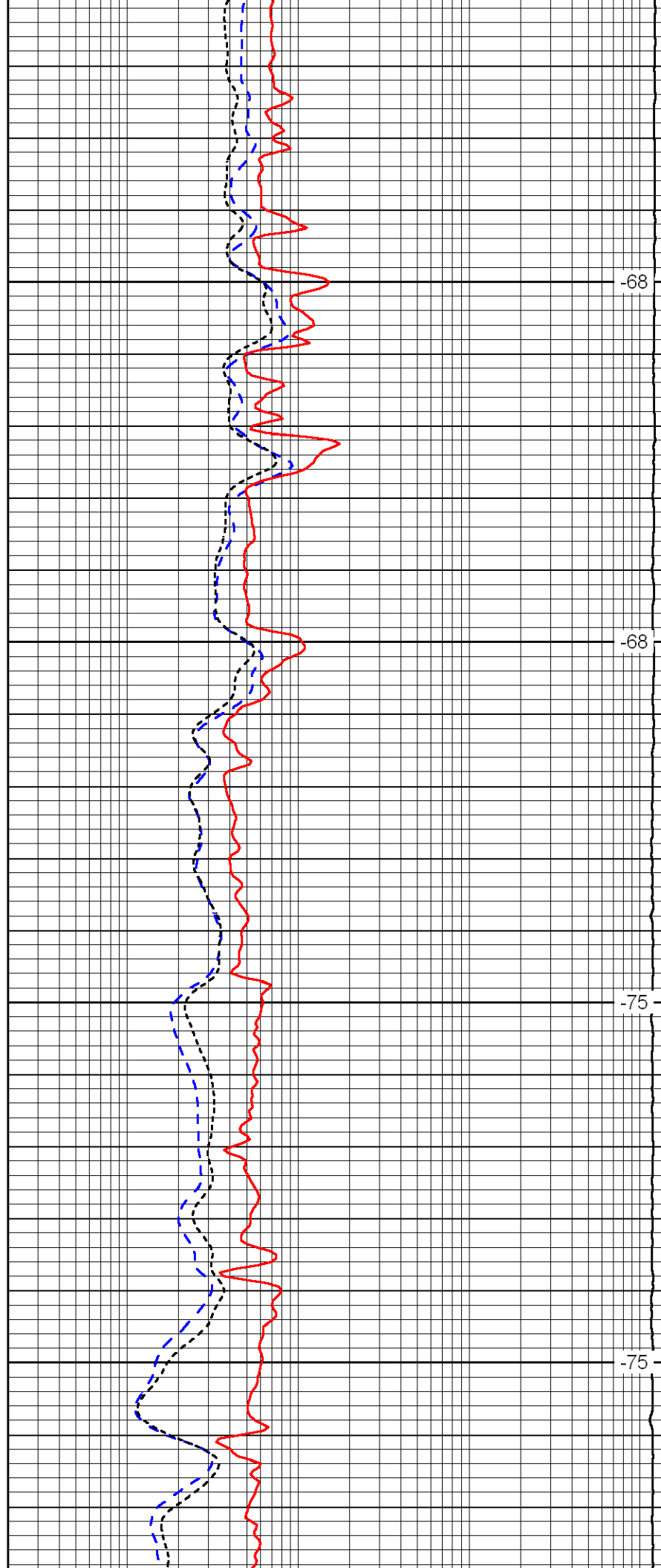

-68

-68

-75

-75

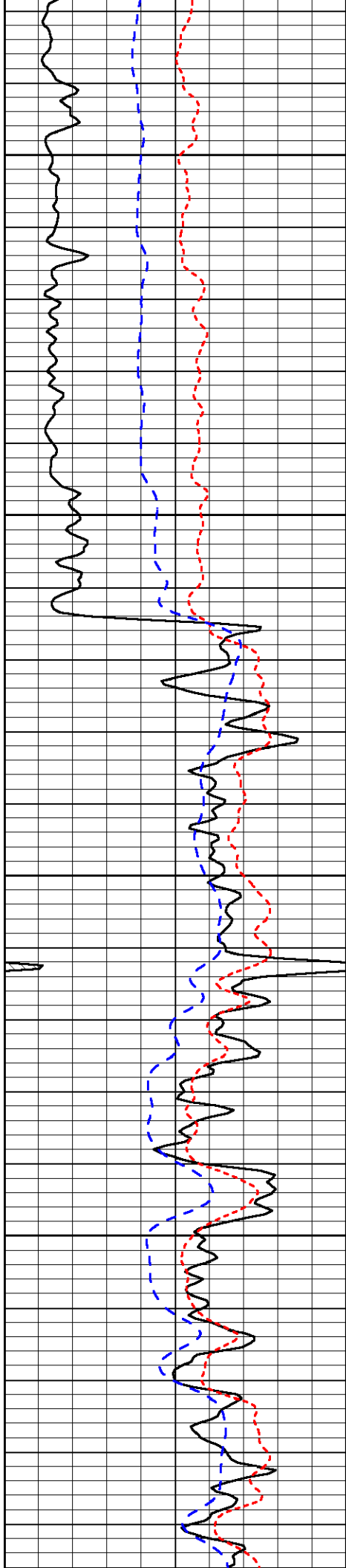

1300

1350

1400

1450

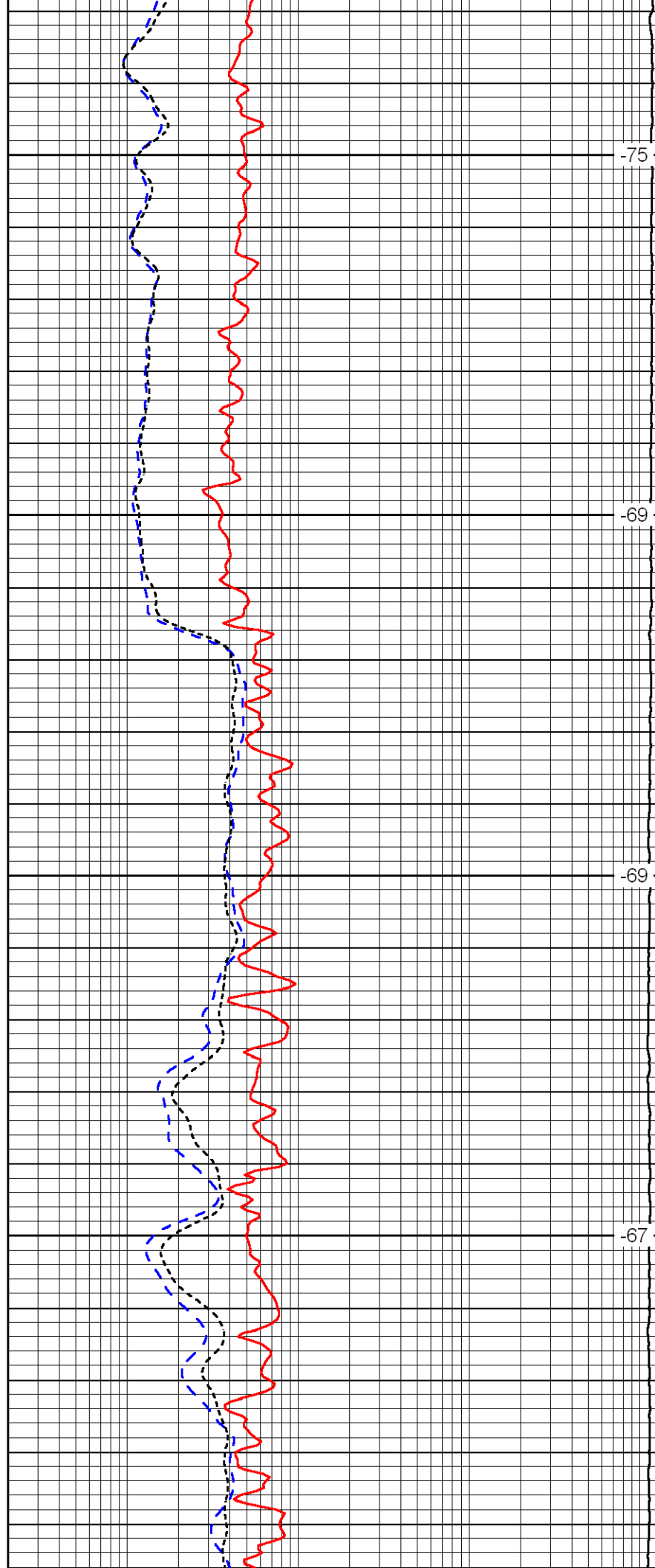

-75

-69

-69

-67

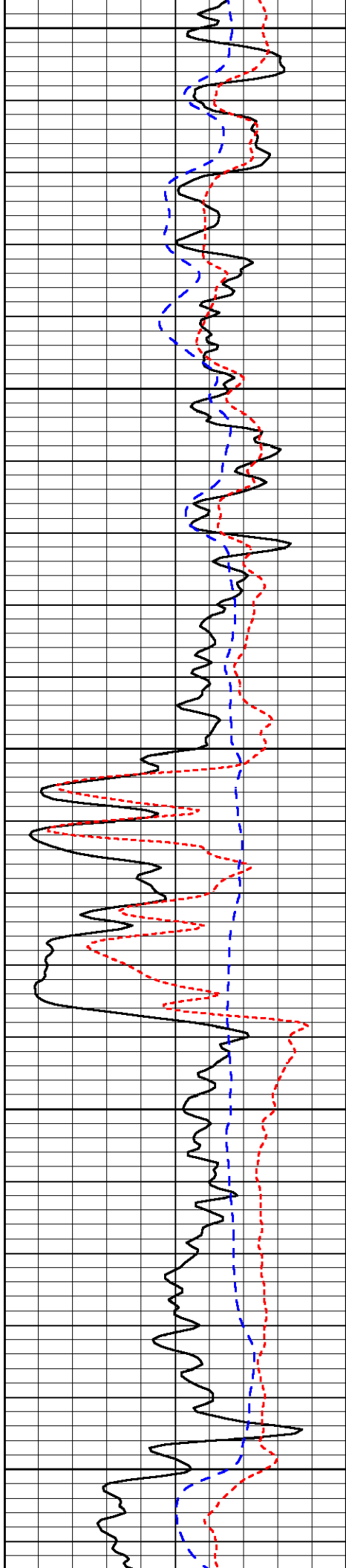

1500

1550

1600

1650

1700

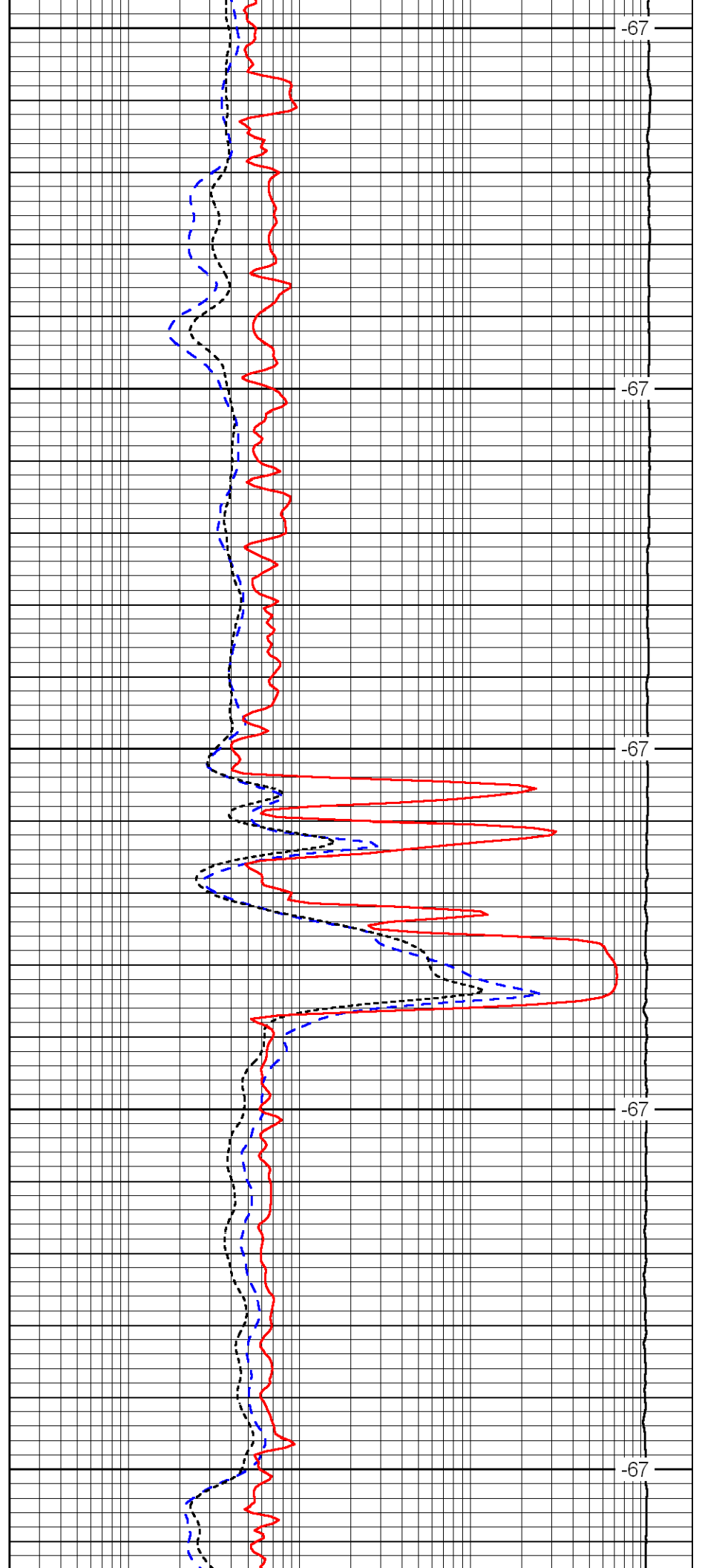

-67

-67

-67

-67

-67

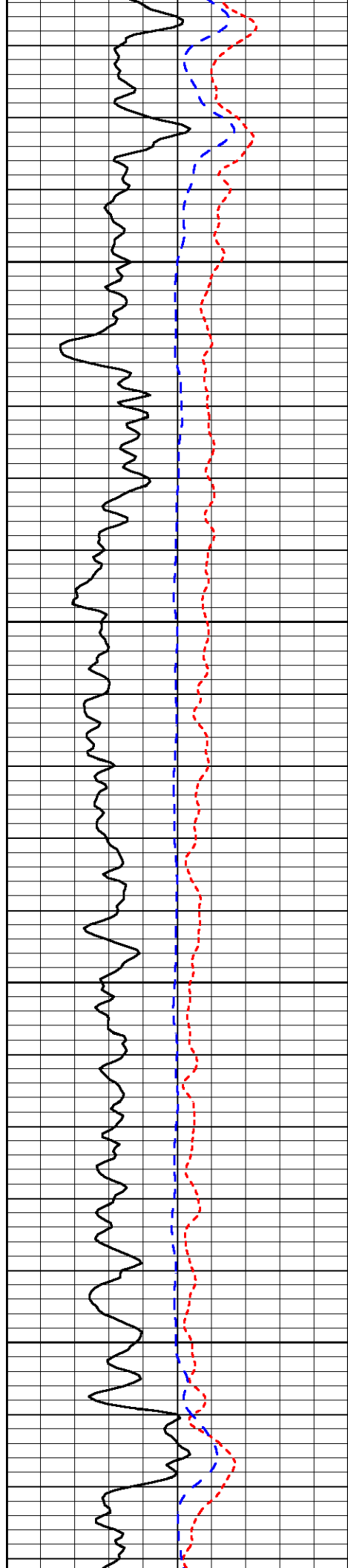

1750

1800

1850

1900

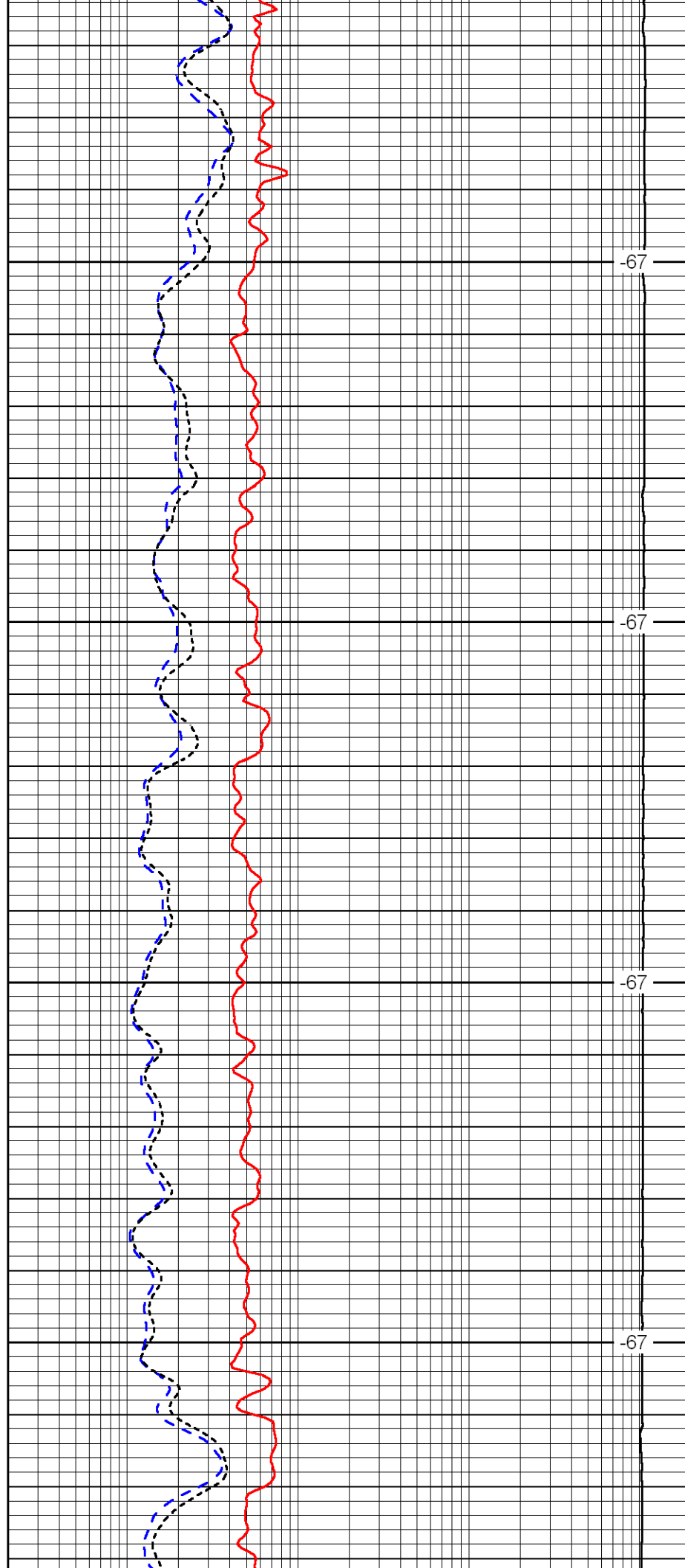

-67

-67

-67

-67

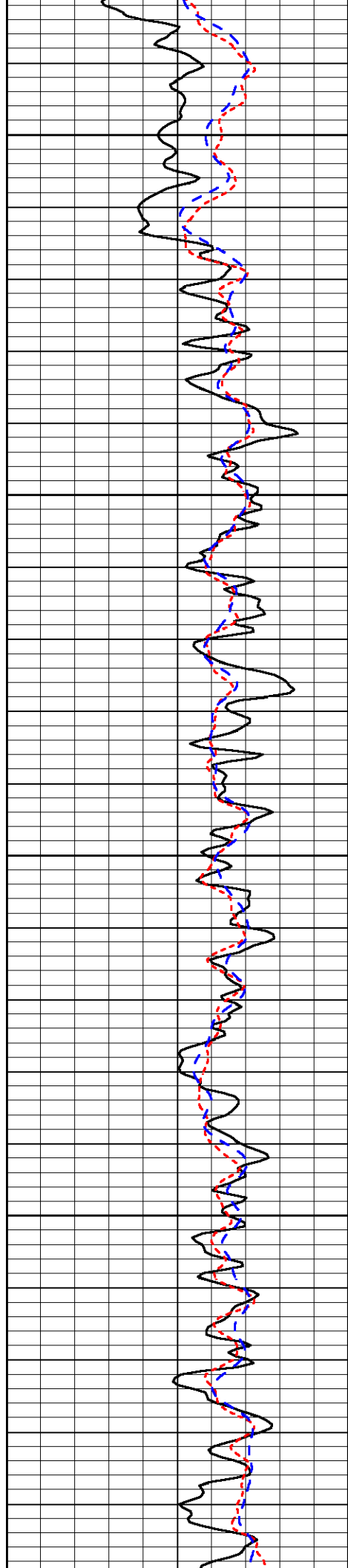

1950

2000

2050

2100

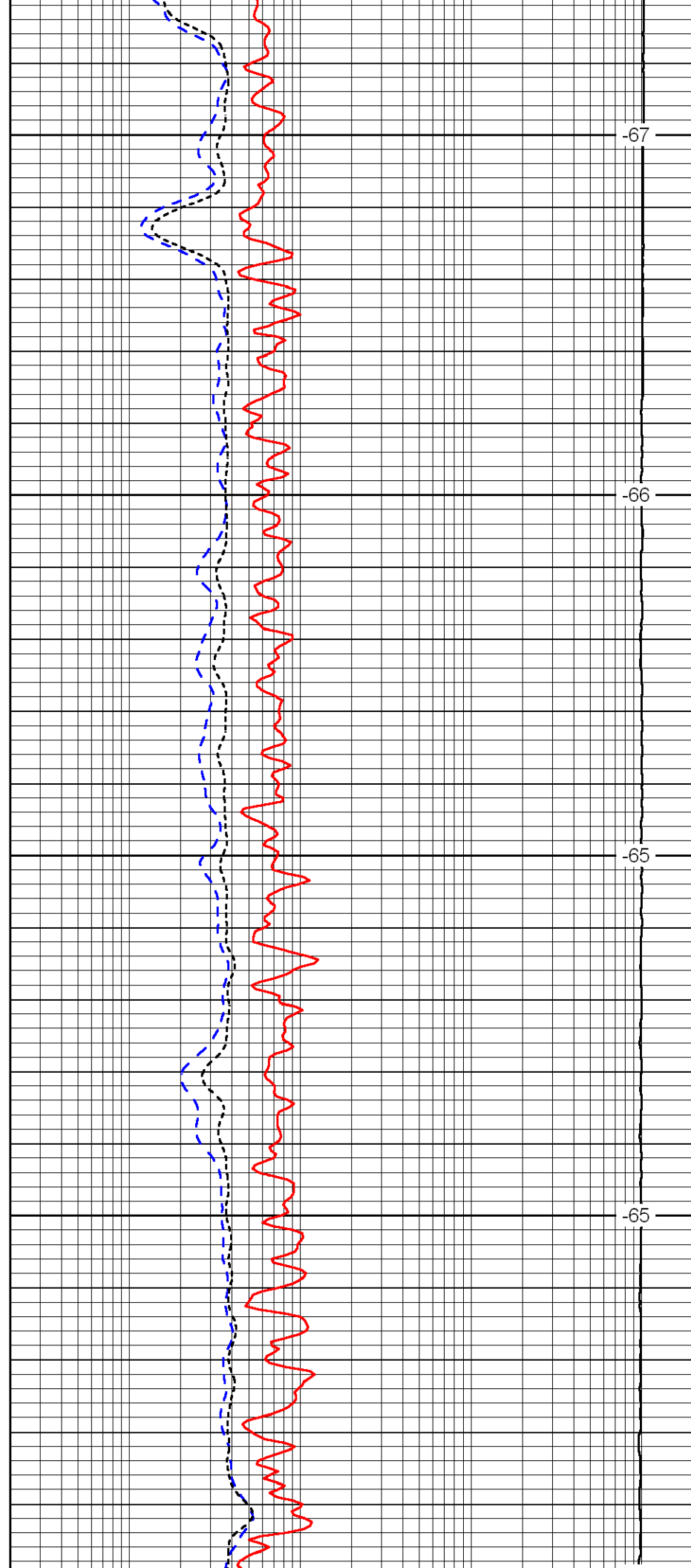

-67

-66

-65

-65

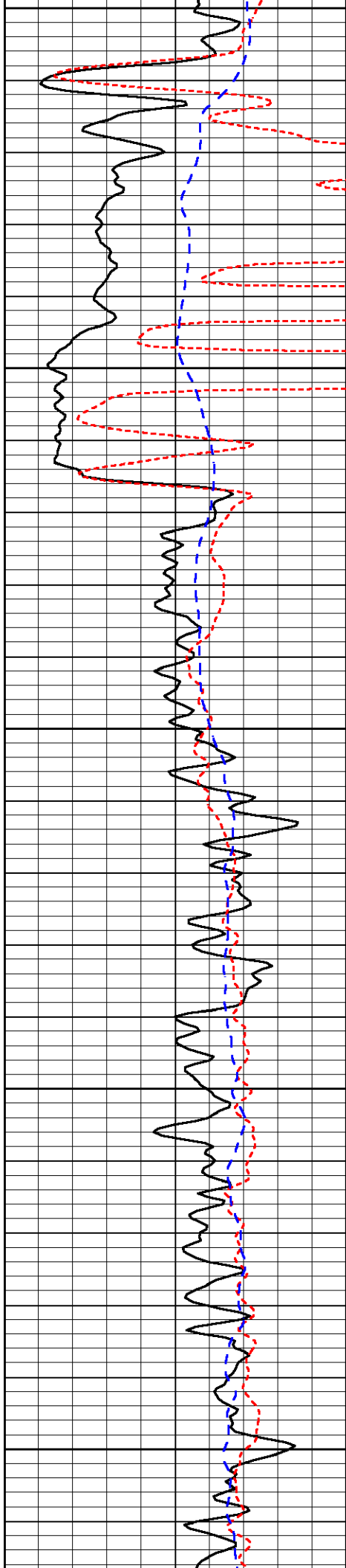

2150

2200

2250

2300

2350

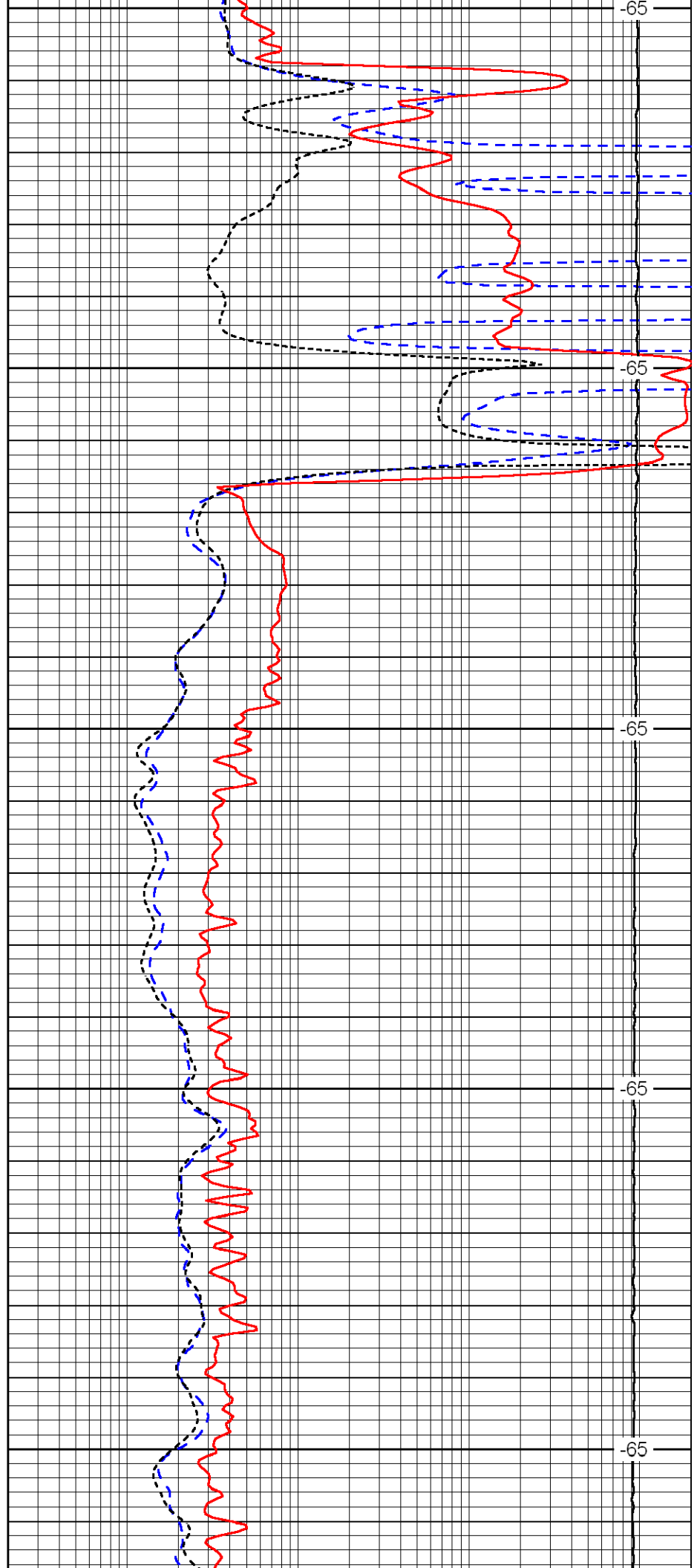

-65

-65

-65

-65

-65

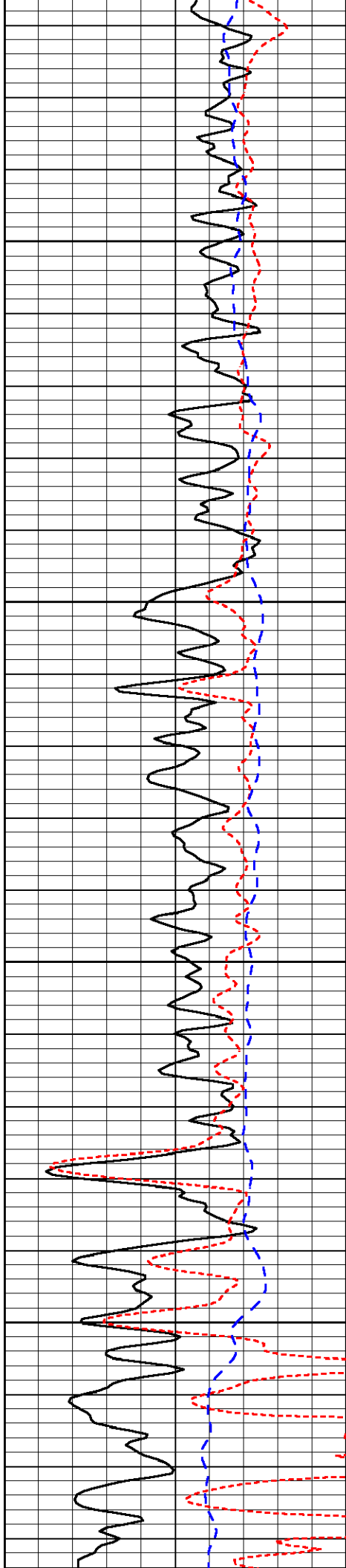

2400

2450

2500

2550

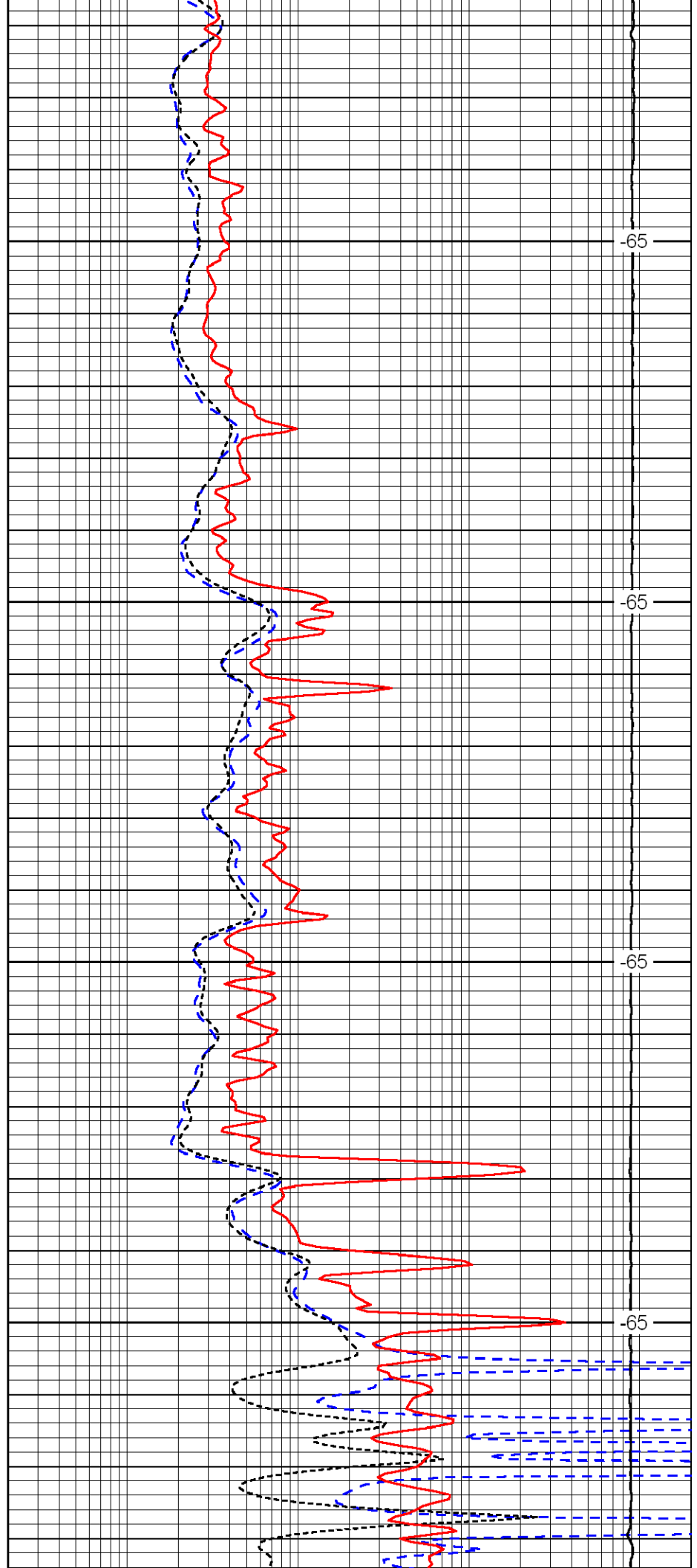

-65

-65

-65

-65

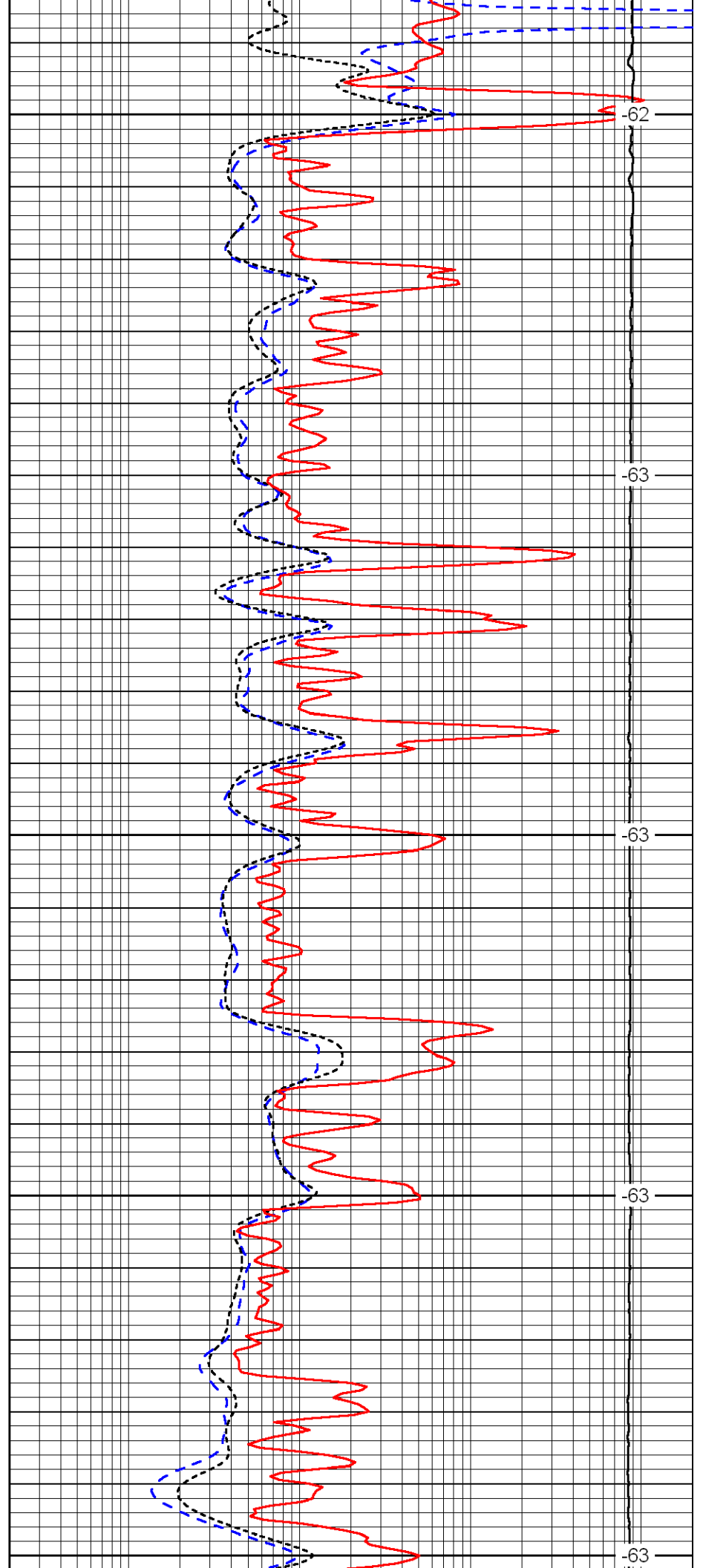
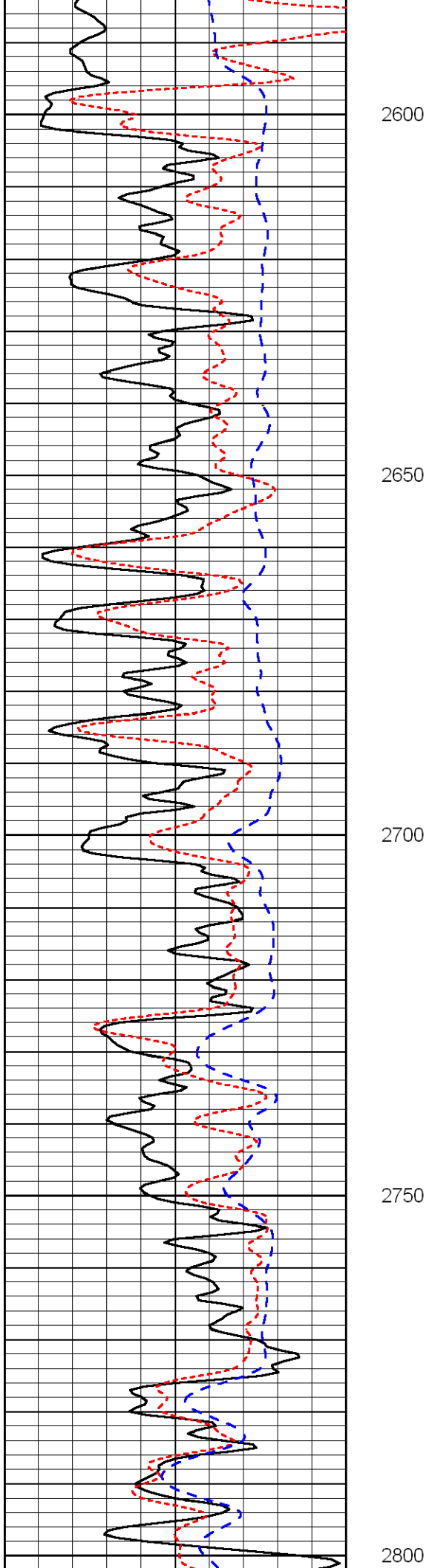

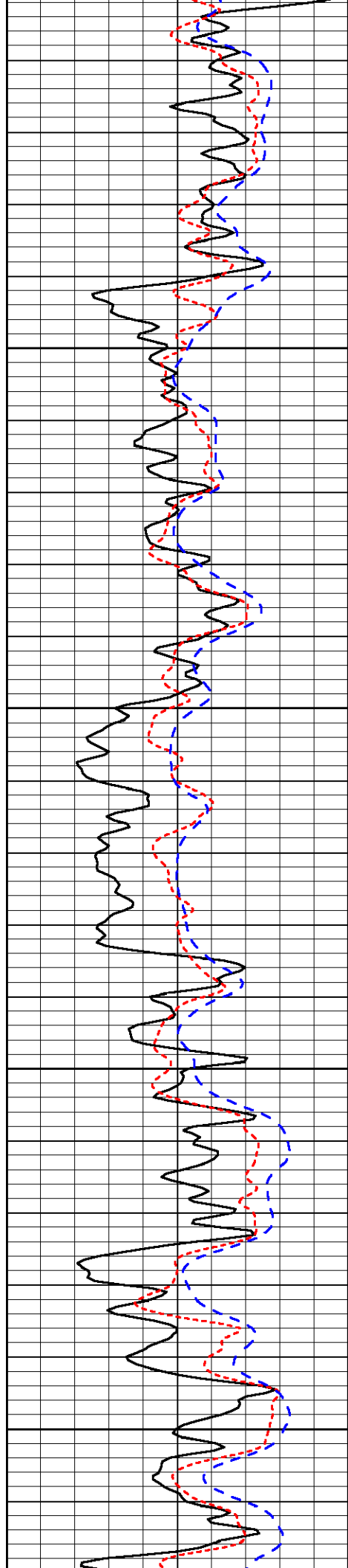

2850

2900

2950

3000

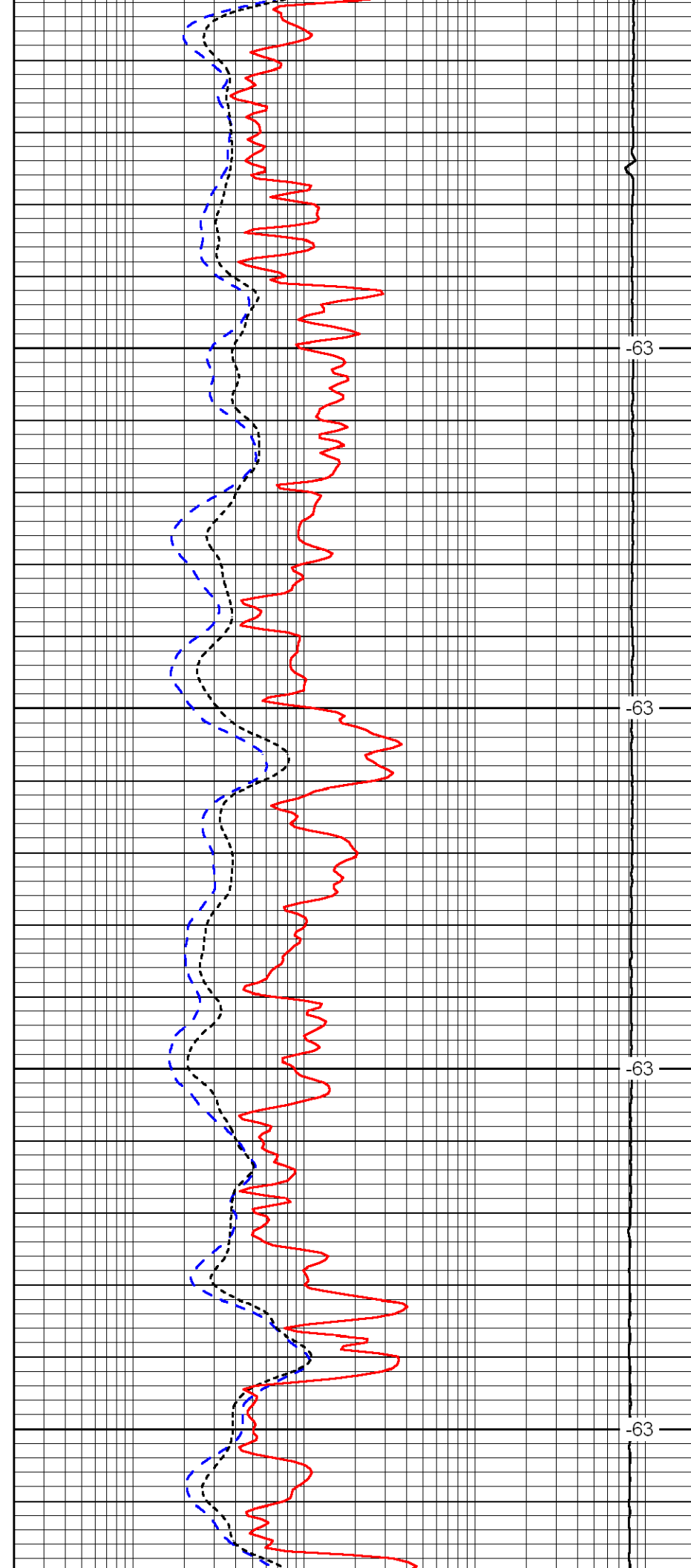

-63

-63

-63

-63

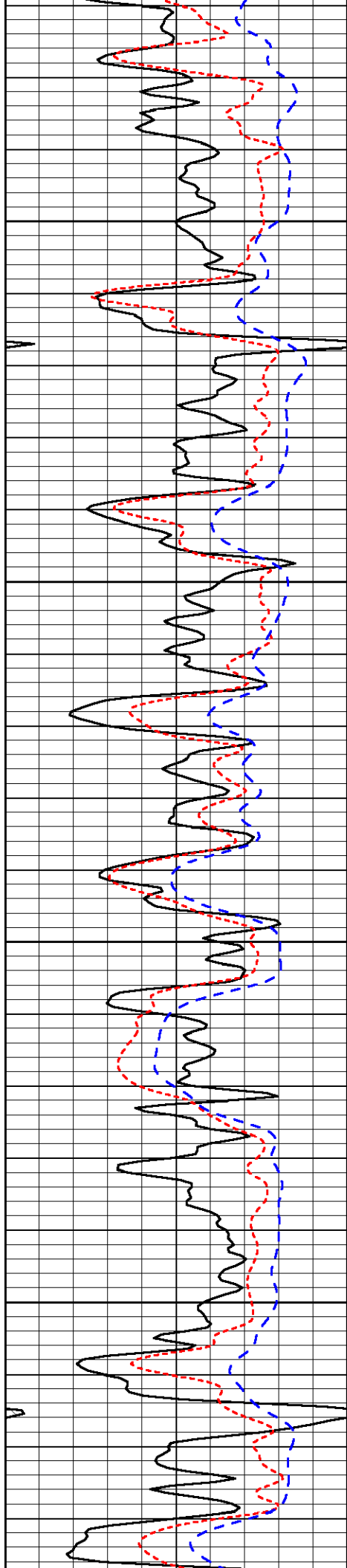

3050

3100

3150

3200

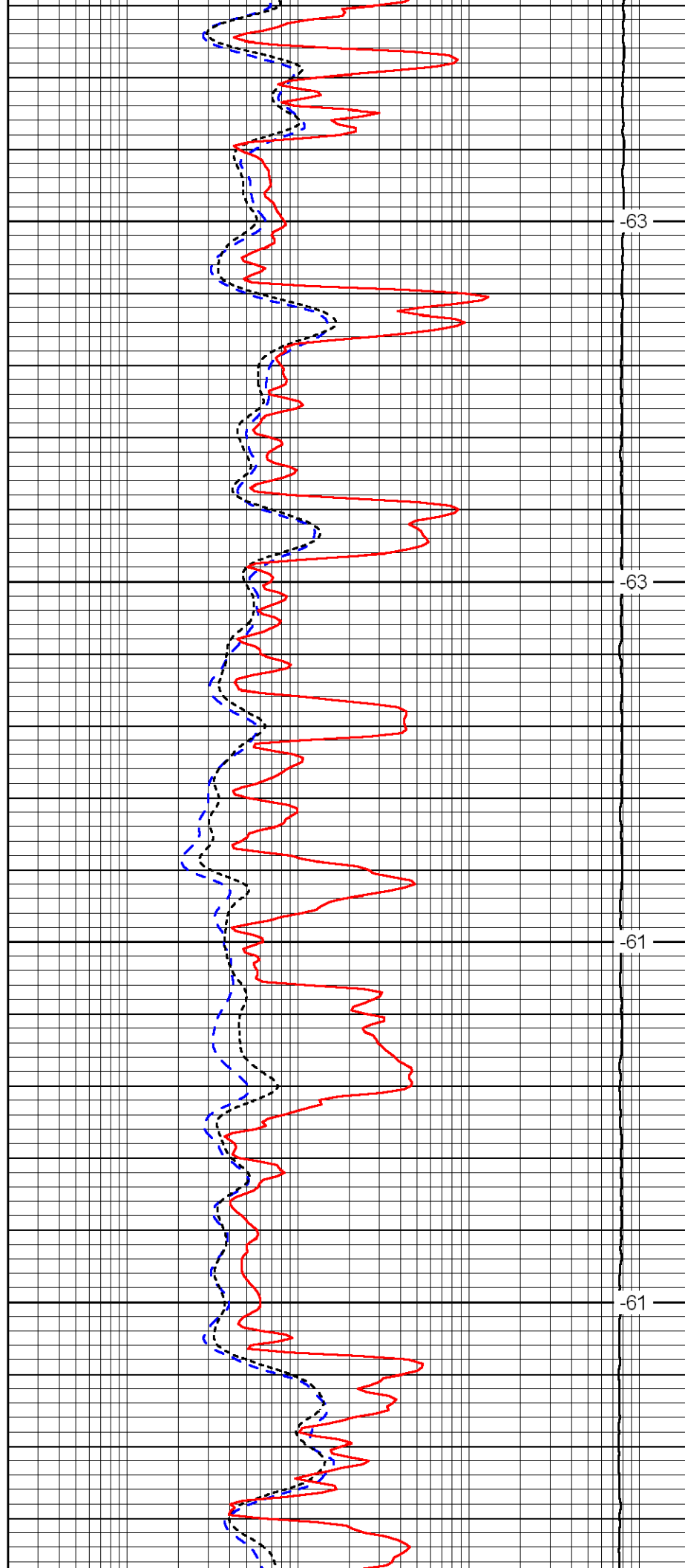

-63

-63

-61

-61

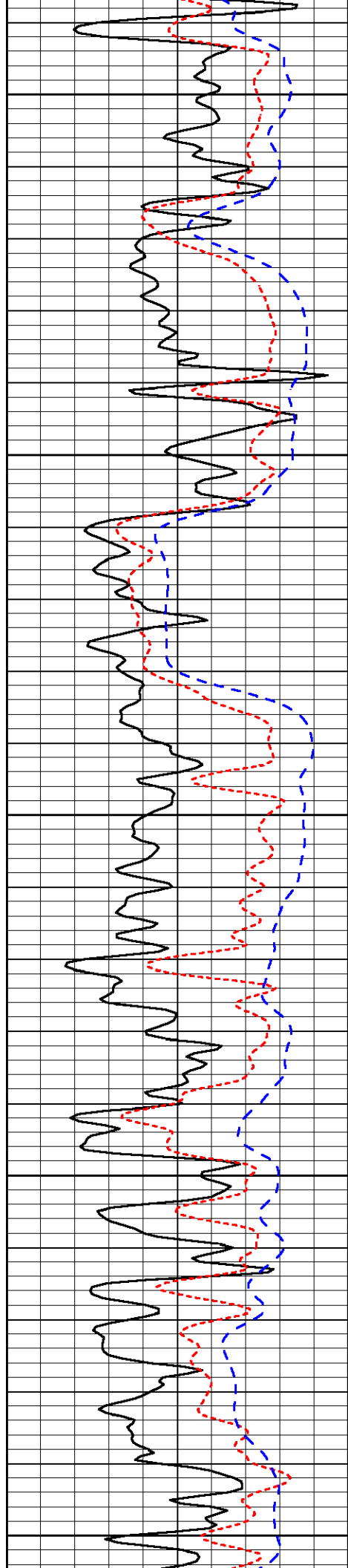

3250

3300

3350

3400

3450

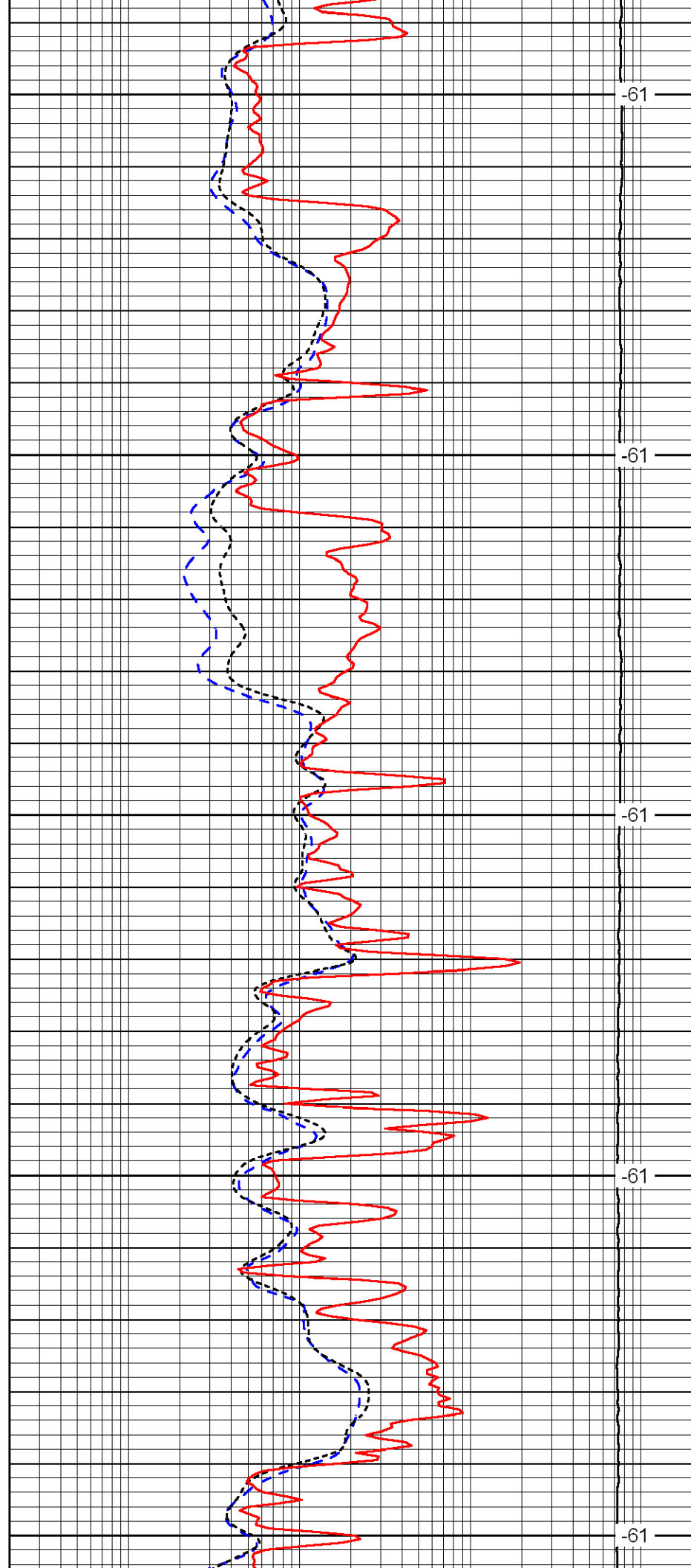

-61

-61

-61

-61

-61

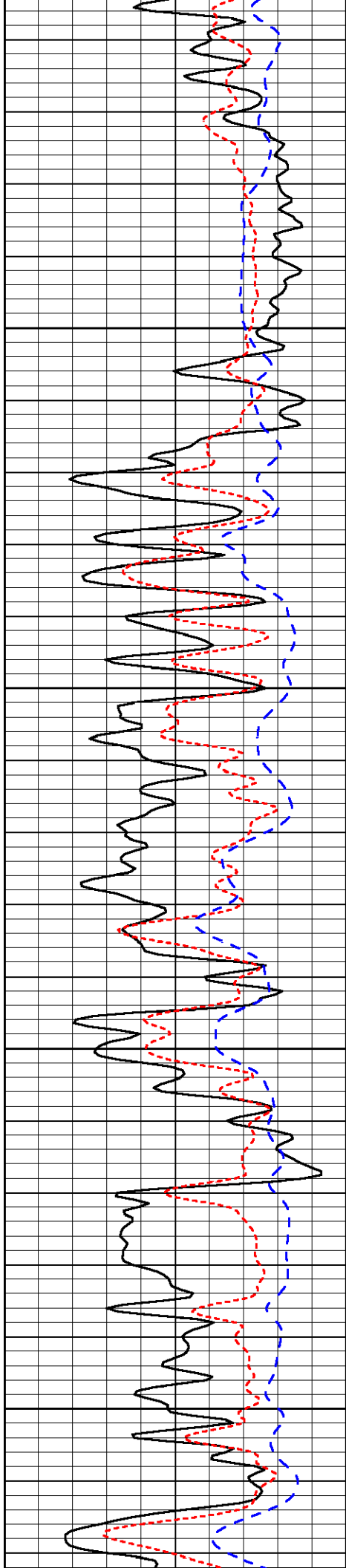

3500

3550

3600

3650

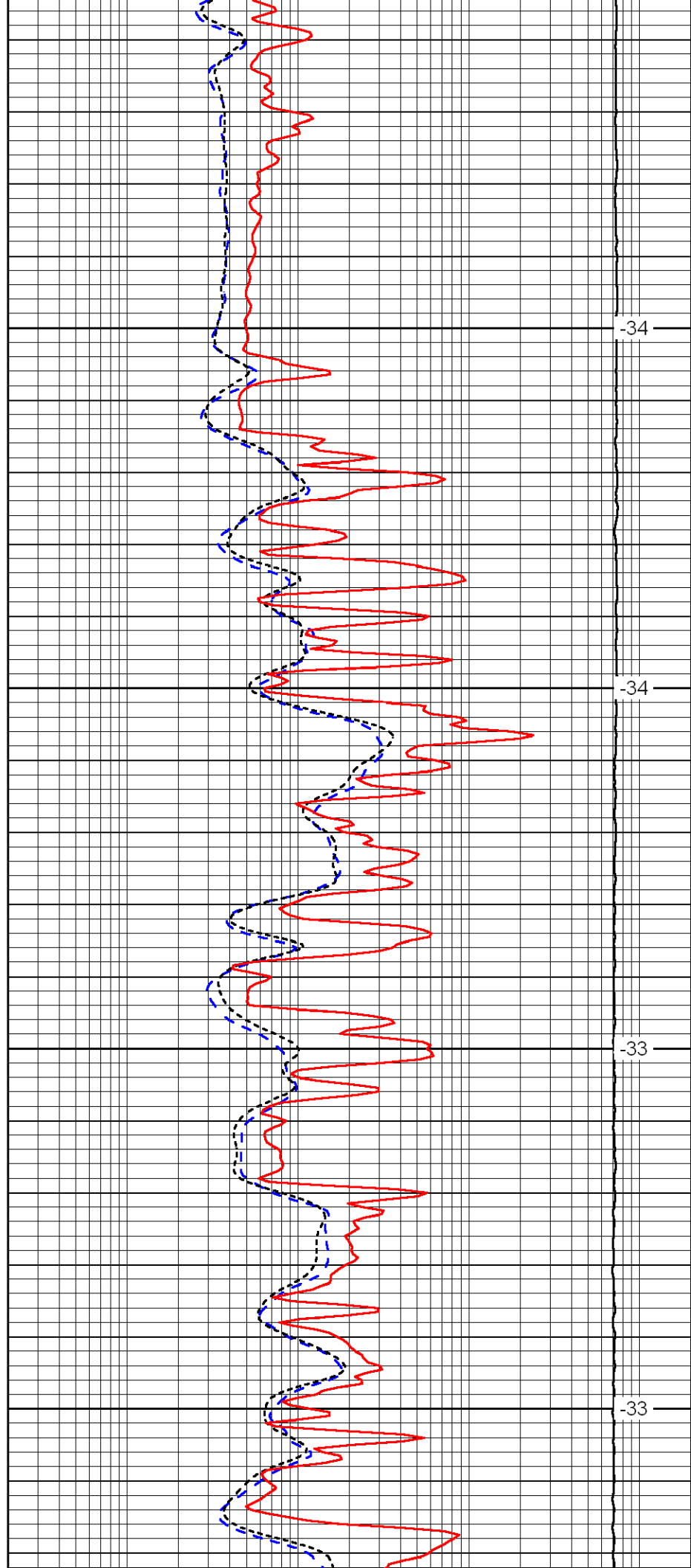

-34

-34

-33

-33

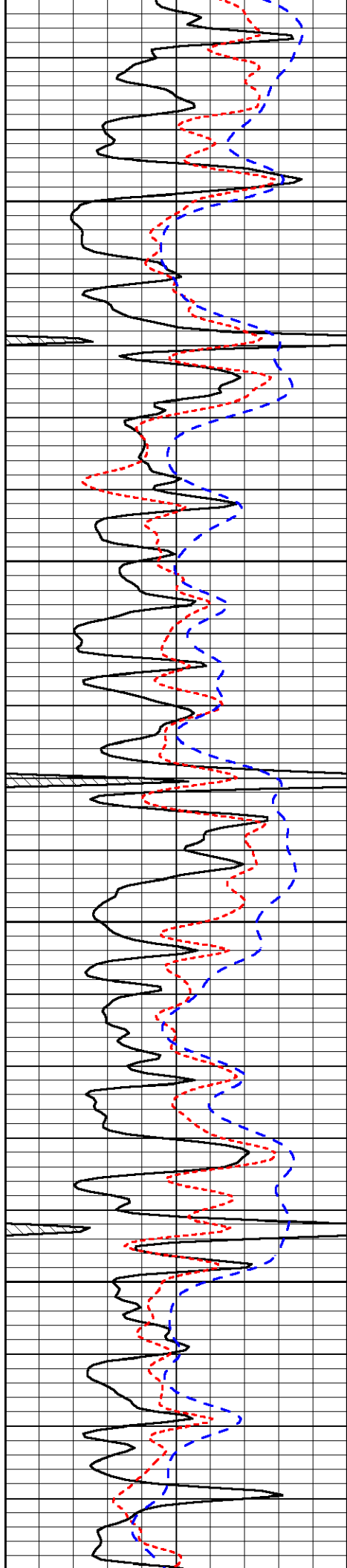

3700

3750

3800

3850

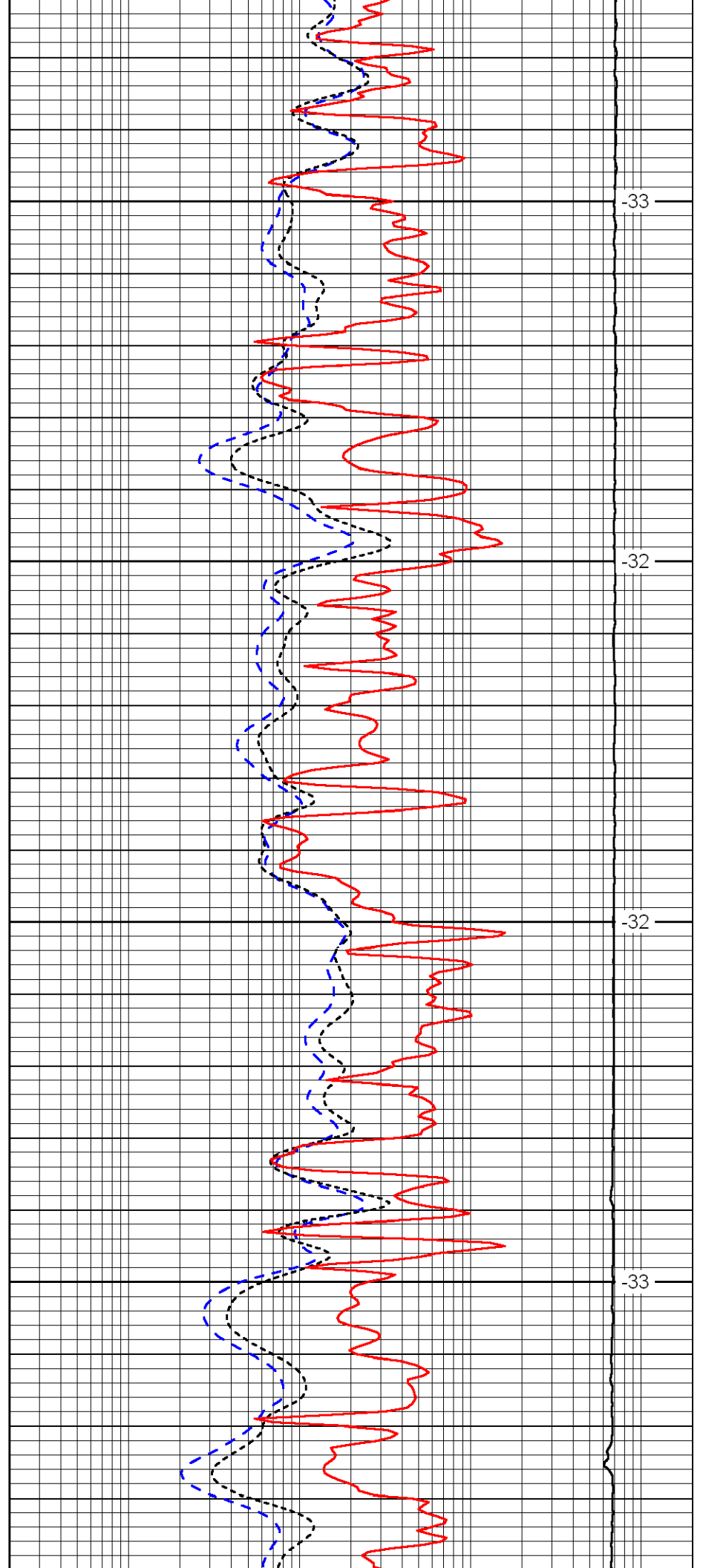

-33

-32

-32

-33

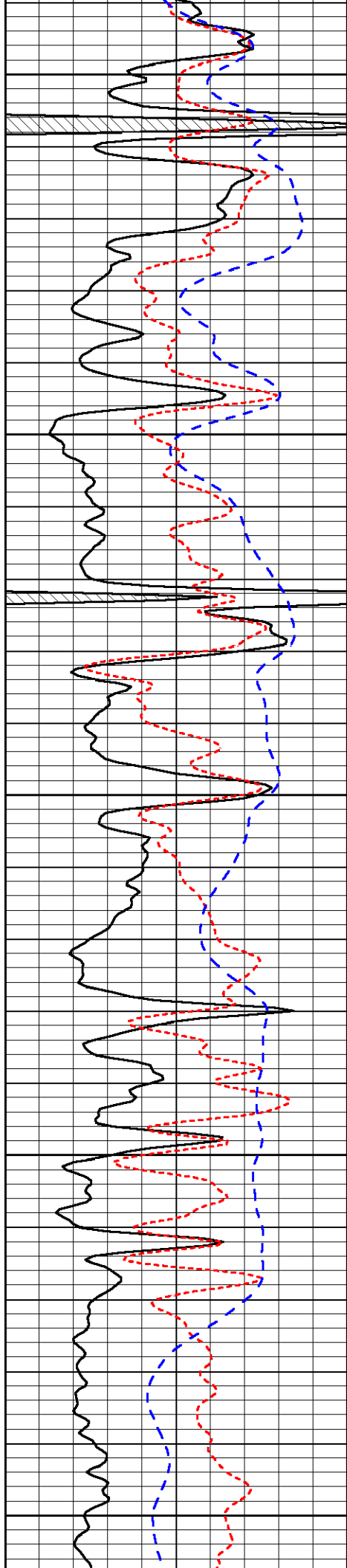

3900

3950

4000

4050

4100

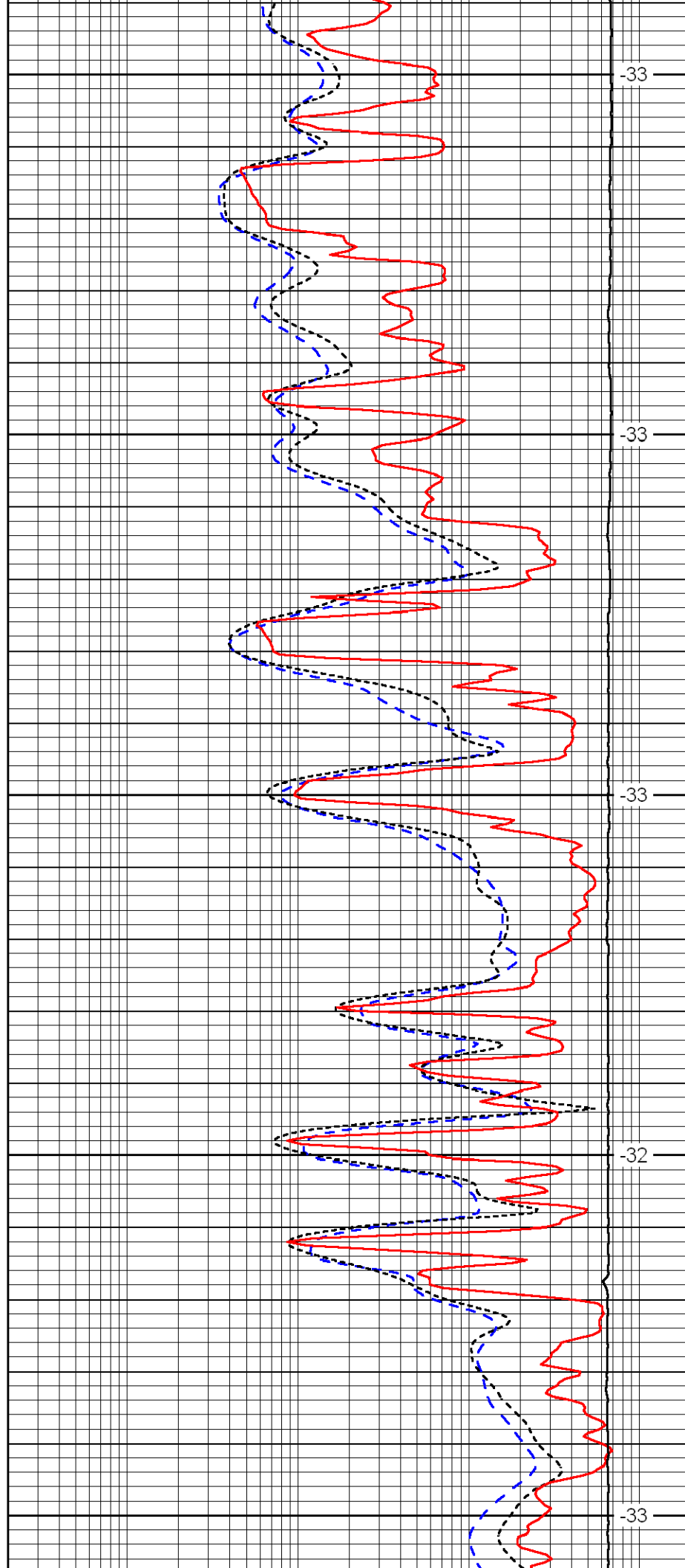

33

33

33

32

33

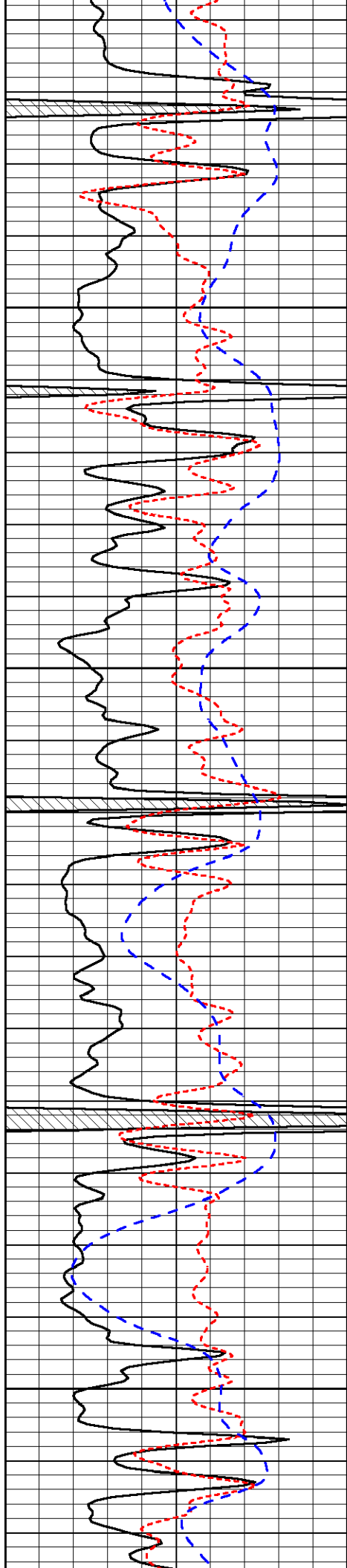

4150

4200

4250

4300

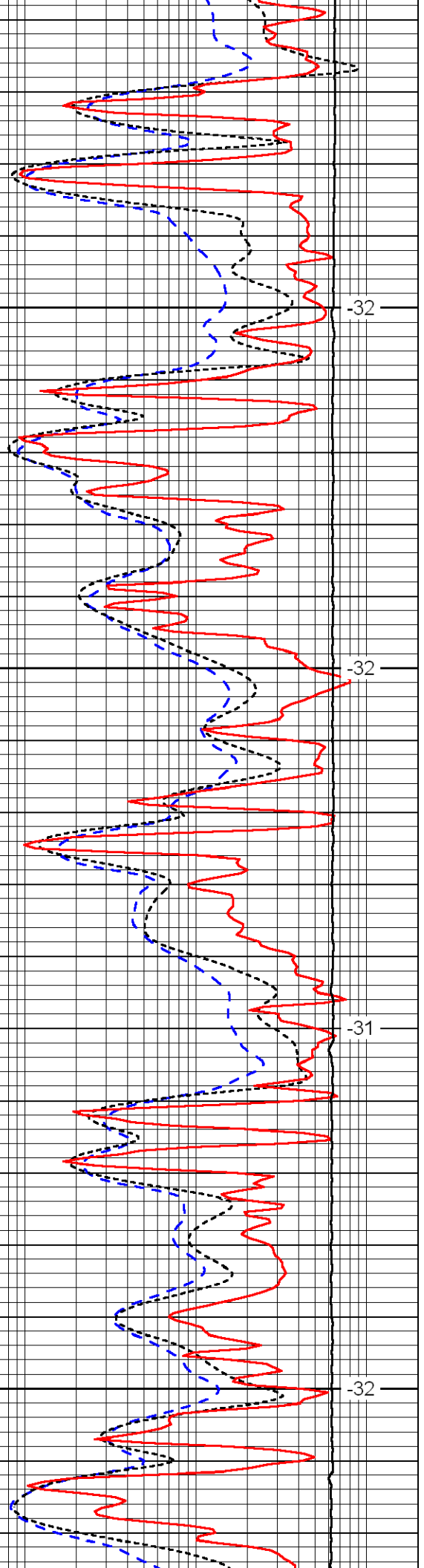

-32

-32

-31

-32

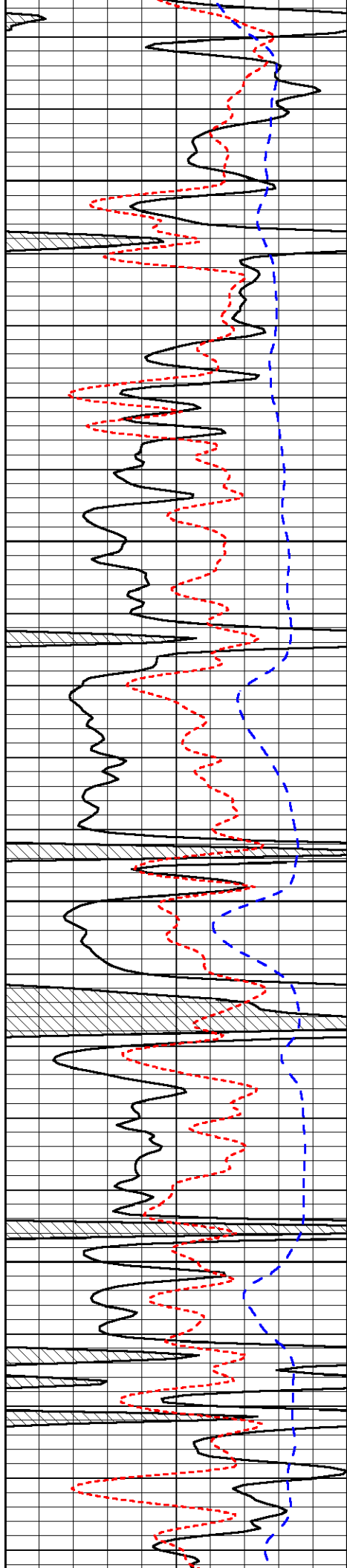

4350

4400

4450

4500

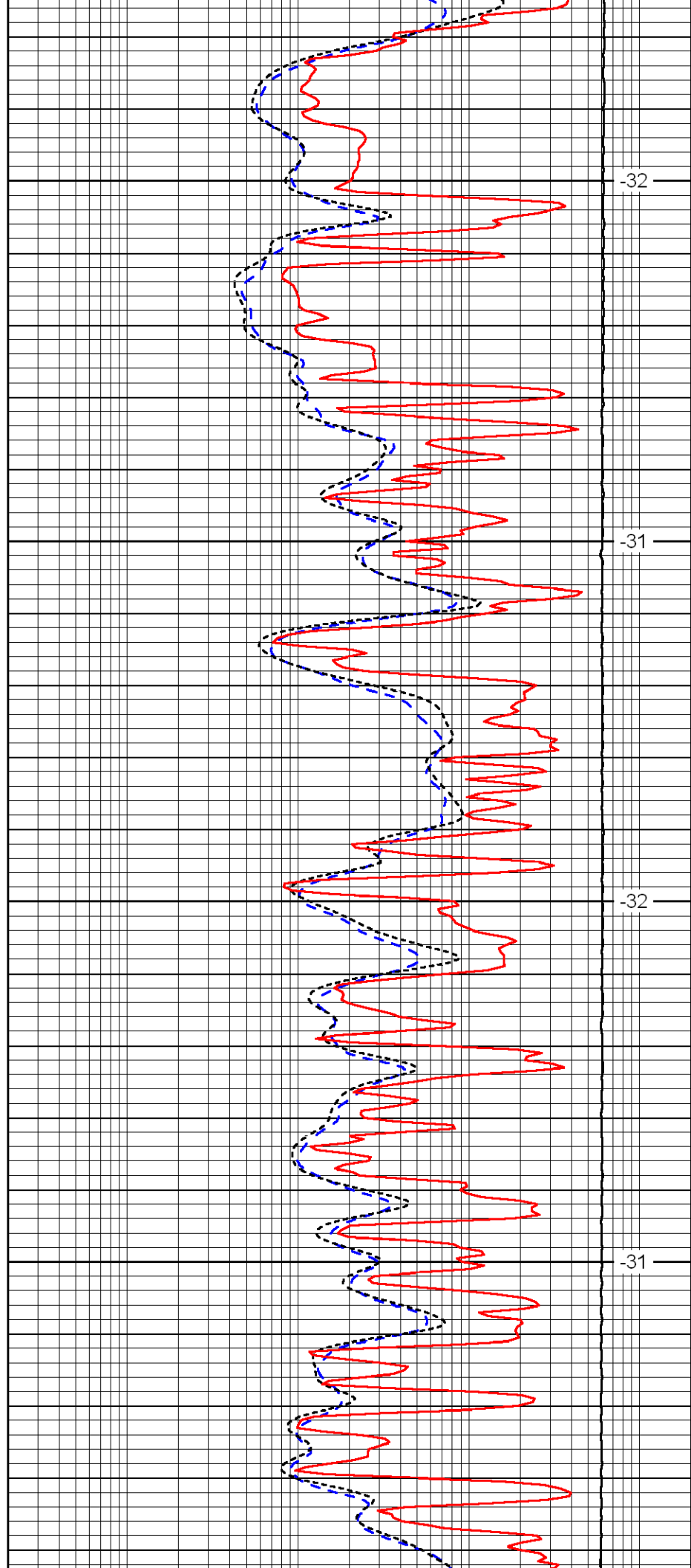

-32

-31

-32

-31

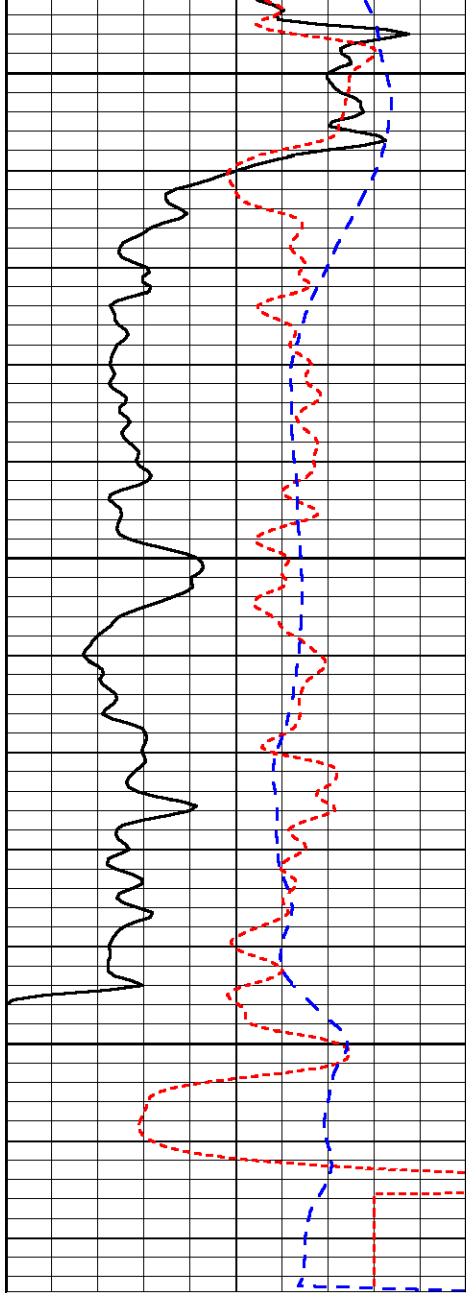

4550

4600

4650

0	Gamma Ray	150
-160	RXO/RT	40
-200	SP	0

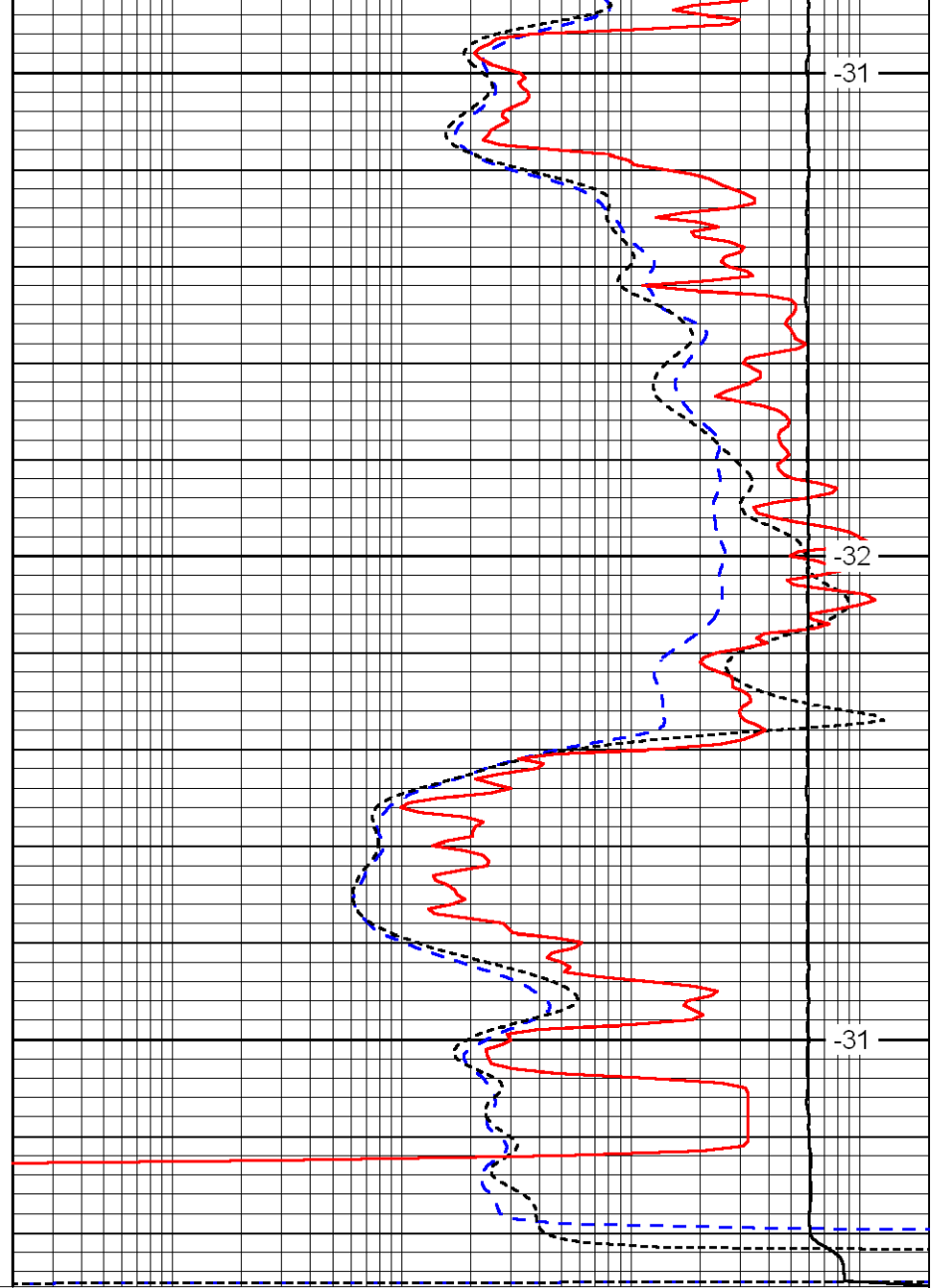

-31

-32

-31

0.2	Deep Resistivity	2000
0.2	Medium Resistivity	2000
0.2	Shallow Resistivity	2000
10000	Line Tension	0

LSPD