Company	TOWN OIL COMPANY, LLC
Well	HUNT #5
Field	PAOLA-RANTOUL
County	MIAMI
State	KANSAS

ORNISH WIRELINE SERVICES, INC. CHANUTE, KANSAS

GAMMA RAY NEUTRON COMPLETION LOG

Company	TOWN OIL COMPANY, LLC		
Well	HUNT #5		
Field	PAOLA-RANTOUL		
County	MIAMI	State	KANSAS
Location:	API # 15-121-28860-0000 625' FSL & 1147' FEL SE-SE-SE-SE Sec. 24 Twp. 17S Rge. 21E	Other Services	
Date	7-12-11	Permanent Datum:	Elevation
Log Measured From	GL	0 Ft. Above Perm. Datum	Kelly Bushing 0 Ft.
Drilling Measured From	GL		
Date	7-12-11		
Depth Driller	726.0'		
Depth Logger	724.5'		
Bottom Logged Interval	724.5'		
Top Log Interval	0'		
Type Fluid	AIR		
Salinity, PPM Cl			
Density			
Level	FULL		
Max. Rec. Temp.	100		
Equipment / Location	109		
Recorded By	HALL &		
Witnessed By	DONEL		

Run No.	1		
Bit Size	7 7/8"	@	10
Casing Driller	8 5/8"	@	0
Casing Logger			
Bottom Log Interval	724.5'		
Top Log Interval	0'		
Open Hole Size	7 7/8"		
Type Fluid in Hole	AIR		
Density / Viscosity			
Max. Rec. Temp.	100		
Estimated Cement Top			
Time Well Ready			
Time Logger On Bottom			
Equipment / Location	109		
Recorded By	HALL &		
Witnessed By	DONEL		

*** Fold Here ***

All interpretations are opinions based on inferences from electrical or other measurements and we cannot and do not guarantee the accuracy or correctness of any interpretation, and we shall not, except in the case of gross or willful negligence on our part, be liable or responsible for any loss, costs, damages, or expenses incurred or sustained by anyone resulting from any interpretation made by any of our officers, agents or employees. These interpretations are also subject to our general terms and conditions set out in our current Price Schedule.

Comments

THANK YOU

Sensor	Offset (ft)	Schematic	Description	Len (ft)	OD (in)	Wt (lb)
GR	7.59		GR-TITAN_169 (TIT169_001) Titan 1 11/16" Gamma Ray	4.75	1.69	20.00
CCL	5.05		CCL-TITAN_169 (TIT169) Titan 1 11/16" Logging CCL	1.83	1.69	7.50
NEU	0.63		NEU-TITAN (TITB01) TITAN 1 11/16" Neutron	4.33	1.69	25.00

Dataset: hunt #5 db: field/well/run1/pass1
Total Length: 19.92 ft
Total Weight: 52.50 lb
O.D: 1.69 in

Database File: g:\hunt #5 db
Dataset Pathname: pass1
Presentation Format: gr-n-ccl
Dataset Creation: Tue Jul 12 10:01:25 2011 by Log Std Casedhole 09061
Charted by: Depth in Feet scaled 1:240

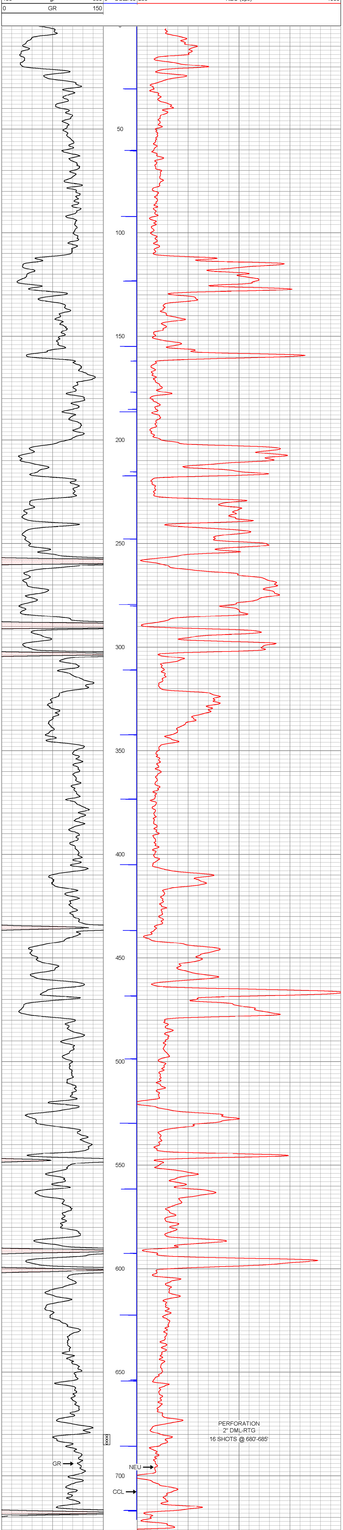

Company	TOWN OIL COMPANY, INC.
Well	HUNT #5
Field	PAOLA-RANTOUL
County	MIAMI SEC. 24 TWP. 17S RGE. 21E
State	KANSAS Date 7-12-11

ORNISH WIRELINE SERVICES, INC. CHANUTE, KANSAS