Company	RON MCPHERSON
Well	REDD/MCP #6B
Field	NEODESHA
County	WILSON
State	KANSAS

ORNISH WIRELINE SERVICES, INC. CHANUTE, KANSAS

GAMMA RAY NEUTRON COMPLETION LOG

Company	RON MCPHERSON		
Well	REDD/MCP #6B		
Field	NEODESHA		
County	WILSON	State	KANSAS
Location:	API #: 15-205-27930-00-00		
	660FSL 2310FWL		
	SEC 25 TWP 30S RGE 16E		
	60 Yards Ashley Kansas 67356	Elevation:	
Date	5-9-11	Clear Services	
Run Number	ONE		
Depth Driller	1100		
Depth Logger	1103		
Bottom Logged Interval	1100		
Top Log Interval	SURFACE		
Fluid Level	FULL		
Max Recorded Temp			
Estimated Cement Top			
Equipment Number	2.75"		
Location	10		
Recorded By			
Witnessed By			

Comments

THANK YOU

Sensor	Offset (ft)	Schematic	Description	Len (ft)	OD (in)	Wt (lb)
GR	7.59		GR-TITAN_169 (TIT169_001) Titan 1 11/16" Gamma Ray	4.75	1.69	20.00
CCL	5.05		CCL-TITAN_169 (TIT169) Titan 1 11/16" Logging CCL	1.83	1.69	7.50
NEU	0.63		NEU-TITAN (TIT801) TITAN 1 11/16" Neutron	4.33	1.69	25.00

Dataset: redd/mcp#6b.db: field/wellline/run1/pass1
Total Length: 10.92 ft
Total Weight: 52.50 lb
O.D: 1.69 in

Database File: g:\redd/mcp#6b.db
Dataset Pathname: pass1
Presentation Format: gr-n-ccl
Dataset Creation: Mon May 09 13:16:20 2011 by Log Std Casedhole 09061
Charted by: Depth in Feet scaled 1:240

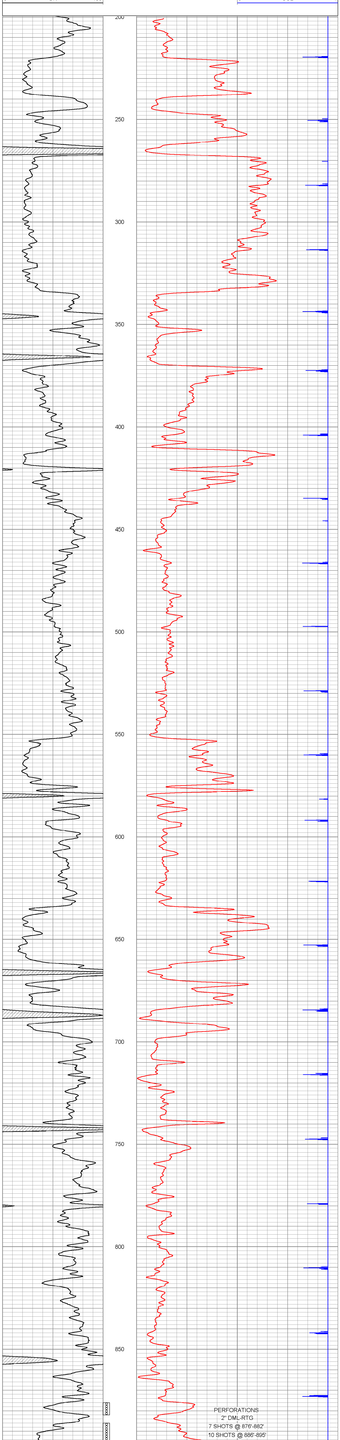

Company	RON MCPHERSON
Well	REDD/MCP #6B
Field	NEODESHA
County	WILSON SEC 25 TWP 30S RGE 16E
State	KANSAS Date 5-9-11

ORNISH WIRELINE SERVICES, INC. CHANUTE, KANSAS