Company	McPHERSON DRILLING
Well	REDD/MCP #3B
Field	NEODESHA
County	WILSON
State	KANSAS

CORNISH WIRELINE SERVICES, INC. CHANUTE, KANSAS

GAMMA RAY NEUTRON COMPLETION LOG

Company	McPHERSON DRILLING		
Well	REDD/MCP #3B		
Field	NEODESHA		
County	WILSON	State	KANSAS
Location	API # 15-35-21915-00-00 1574' FNL 2310' FWL NE NW SW SW SEC 25 TWP 30S RGE 16E		

Date	4-15-11	Elevation	GL 889.00 DF 895.00 KB 897.00
Run Number	ONE	Depth Reference	Log Measured From G L
Depth 1 Logger	908.7	Permanent Datum	G L
Depth 2 Logger		Elevation	889.00
Top Log Interval	908.7	Log Measured From	G L
Bottom Log Interval	0	Drilling Measured From	G L
Type Fluid in Hole	FULL WATER		
Max. Recorded Temp.	2.78° @ T.D.		
Estimated Cement Top	@		
Equipment Number	COMPUTROS		
Truck Number	07		
Location	CHANUTE, KS		
Recorded By	MATHERSON, R.		
Witnessed By			

Clear Services

<<< Fold Here >>>

All interpretations are opinions based on inferences from electrical or other measurements and we cannot and do not guarantee the accuracy or correctness of any interpretation, and we shall not, except in the case of gross or willful negligence on our part, be liable or responsible for any loss, costs, damages, or expenses incurred or sustained by anyone resulting from any interpretation made by any of our officers, agents or employees. These interpretations are also subject to our general terms and conditions set out in our current Price Schedule.

Comments

THANK YOU

Sensor	Offset (ft)	Schematic	Description	Len (ft)	OD (in)	Wt (lb)
GR	7.59		GR-TITAN_169 (TITI169_001) Titan 1 11/16" Gamma Ray	4.75	1.69	20.00
CCL	5.05		CCL-TITAN_169 (TITI169) Titan 1 11/16" Clapping CCL	1.83	1.69	7.50
NEU	0.63		NEU-TITAN_169 (TITI169_001) Titan 1 11/16" Neutron	4.33	1.69	20.00

Dataset: redd mcp #3b db: field/well/run1/pass2
Total Length: 10.92 ft
Total Weight: 47.50 lb
O.D. 1.69 in

Database File: g:\redd mcp #3b.db
Dataset Pathname: pass2
Presentation Format: gr-n-ccl
Dataset Creation: Fri Apr 15 09:44:55 2011 by Log Std Casedhole 07122
Charted by: Depth in Feet scaled 1:240

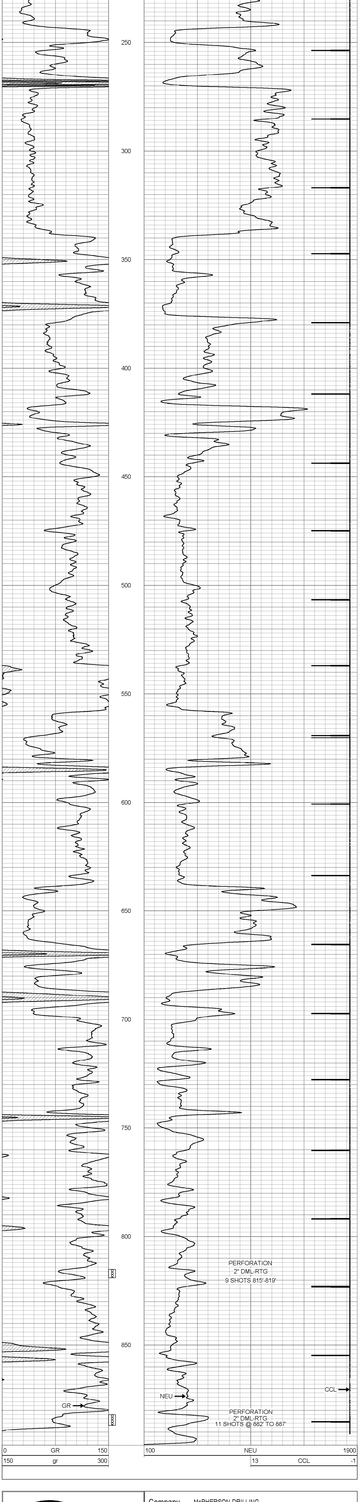

Company	McPHERSON DRILLING
Well	REDD/MCP #3B
Field	NEODESHA
County	WILSON SEC. 25 TWP. 30S RGE. 16E
State	KANSAS Date 4-15-11

CORNISH WIRELINE SERVICES, INC. CHANUTE, KANSAS