Company	TOWN OIL COMPANY, INC.
Well	KILLOUGH #3-W
Field	PAOLA-RANTOUL
County	FRANKLIN
State	KANSAS

ORNISH WIRELINE SERVICES, INC. CHANUTE, KANSAS

GAMMA RAY NEUTRON COMPLETION LOG

Company	TOWN OIL COMPANY, INC.		
Well	KILLOUGH #3-W	API #	15-059-25568-00-00
Field	PAOLA-RANTOUL	Location:	NE NW NE
County	FRANKLIN	State	KANSAS
			SEC. 1 TWP. 17S RGE. 20E
			367' FSL & 1,650' FEL

Date	9-8-11	Elevation: GL	0 KB 0
Depth Driller	700'	Other Services:	
Depth Logger	731'0'		
Bottom Logged Interval	731'0'		
Top Log Interval	0'0'0'		
Casing Driller Size @ Depth	8 5/8" @ 20'		
Casing Logger Size @ Depth	8 5/8" @ 20'		
Bit Size	7 7/8"		
Type Fluid in Hole	FRESH		
Dens. / Visc.	10		
Max. Rec. Temp.	70°F		
Estimated Cement Top	0'		
Time Logger on Bottom	1:00 AM		
Equipment / Location	1-20 / HOLT		
Recorded By	D. CRUM		
Witnessed By			

<<< Fold Here >>>

All interpretations are opinions based on inferences from electrical or other measurements and we cannot and do not guarantee the accuracy or correctness of any interpretation, and we shall not, except in the case of gross or willful negligence on our part, be liable or responsible for any loss, costs, damages, or expenses incurred or sustained by anyone resulting from any interpretation made by any of our officers, agents or employees. These interpretations are also subject to our general terms and conditions set out in our current Price Schedule.

Comments

THANK YOU

Sensor	Offset (ft)	Schematic	Description	Len (ft)	OD (in)	Wt (lb)
GR	7.59		GR-TITAN_169 (TIT169_001) Titan 1 11/16" Gamma Ray	4.75	1.69	20.00
CCL	5.05		CCL-TITAN_169 (TIT169) Titan 1 11/16" Logging CCL	1.83	1.69	7.50
NEU	0.63		NEU-TITAN (TIT801) TITAN 1 11/16" Neutron	4.33	1.69	25.00

Dataset: killough #3-w.db: field/well/run1/pass1
Total Length: 10.92 ft
Total Weight: 52.50 lb
O.D. 1.69 in

Database File: g:\killough #3-w.db
Dataset Pathname: pass1
Presentation Format: gr-ccl
Dataset Creation: Thu Sep 08 10:46:48 2011 by Log Std Casedhole 09061
Charted by: Depth in Feet scaled 1:240

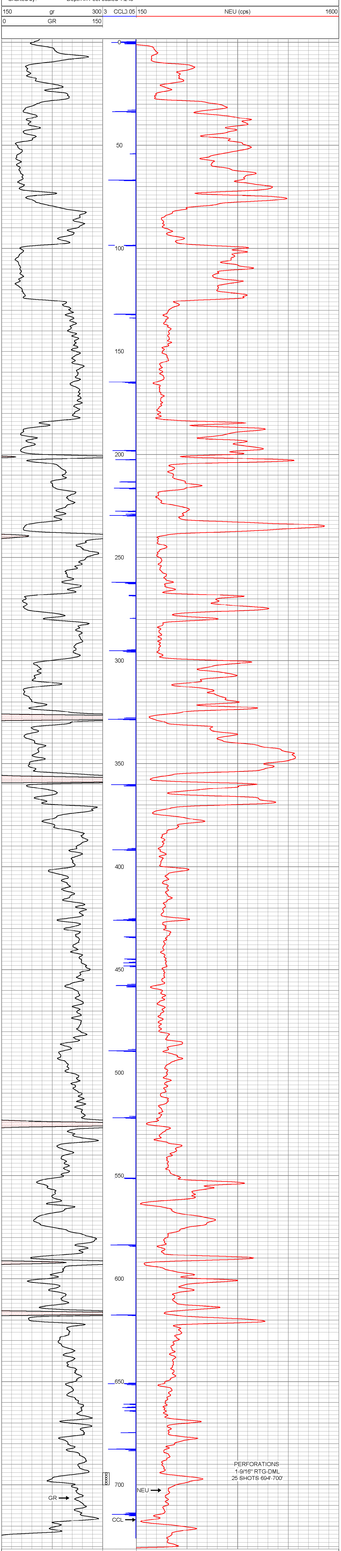

Company	TOWN OIL COMPANY, INC.
Well	KILLOUGH #3-W
Field	PAOLA-RANTOUL
County	FRANKLIN SEC. 1 TWP. 17S RGE. 20E
State	KANSAS Date 9-8-11

ORNISH WIRELINE SERVICES, INC. CHANUTE, KANSAS