Company	TOWN OIL COMPANY, INC.
Well	KILLOUGH #2-W
Field	PAOLA-RANTOUL
County	FRANKLIN
State	KANSAS

CORNISH WIRELINE SERVICES, INC. CHANUTE, KANSAS

GAMMA RAY NEUTRON COMPLETION LOG

Company	TOWN OIL COMPANY, INC.
Well	KILLOUGH #2-W
Field	PAOLA-RANTOUL
County	FRANKLIN
State	KANSAS
Location:	API # 15-059-25860-00-00 2475 FSL & 2475 FEL 14 TWP 17S RGE 20E
Other Services	

Date	9-8-11	Permanent Datum:	GL	Elevation:	996.00 ft
Log Measured From:	KB 11.00 ft Above Permanent Datum	Elevation:	KB		1007.00 ft
		Elevation:	DF		995.00 ft
		Elevation:	GL		995.00 ft

Run Number	ONE
Depth Driller	1140
Depth Logger	1140
Bottom Logged Interval	1140
Top Log Interval	722.0
Open Hole Size	6
Type Fluid in Hole	FRESH
Density / Viscosity	9.0 / 45
Max. Rec. Temp.	72.0 F
Estimated Cement Top	722.0
Time Logger on Bottom	2:30P
Unit Number	10
Witnessed By	HALL R.
Recorded By	DOWELL

Run Number	ONE		
Bottom Log Interval	1140		
Top Log Interval	722.0		
Casing Driller	722.0		
Casing Logger	722.0		
Bit Size	6		
Type Fluid in Hole	FRESH		
Density / Viscosity	9.0 / 45		
Max. Rec. Temp.	72.0 F		
Equipment Location	109		
Recorded By	HALL R.		
Witnessed By	DOWELL		

Sensor	Offset (ft)	Schematic	Description	Len (ft)	OD (in)	Wt (lb)
GR	7.59		GR-TITAN_169 (TITI169_001) Titan 1 11/16" Gamma Ray	4.75	1.69	20.00
CCL	5.05		CCL-TITAN_169 (TITI169) Titan 1 11/16" Logging CCL	1.83	1.69	7.50
NEU	0.63		NEU-TITAN (TITI801) TITAN 1 11/16" Neutron	4.33	1.69	25.00

Dataset: killough #2-w.db: field/well/run1/pass1
Total Length: 10.92 ft
Total Weight: 52.50 lb
OD: 1.69 in

Comments

THANK YOU

All interpretations are opinions based on inferences from electrical or other measurements and we cannot and do not guarantee the accuracy or correctness of any interpretation, and we shall not, except in the case of gross or willful negligence on our part, be liable or responsible for any loss, costs, damages, or expenses incurred or sustained by anyone resulting from any interpretation made by any of our officers, agents or employees. These interpretations are also subject to our general terms and conditions set forth in our current Price Schedule.

<<< Fold Here >>>

Database File: g:\killough #2-w.db
Dataset Pathname: pass1
Presentation Format: gr-n-ccl
Dataset Creation: Thu Sep 08 09:55:10 2011 by Log Std Casedhole 09061
Charted by: Depth in Feet scaled 1:240

150 gr 300 | 3 CCL | 0.05 | 150 NEU (cps) 1600
0 GR 150

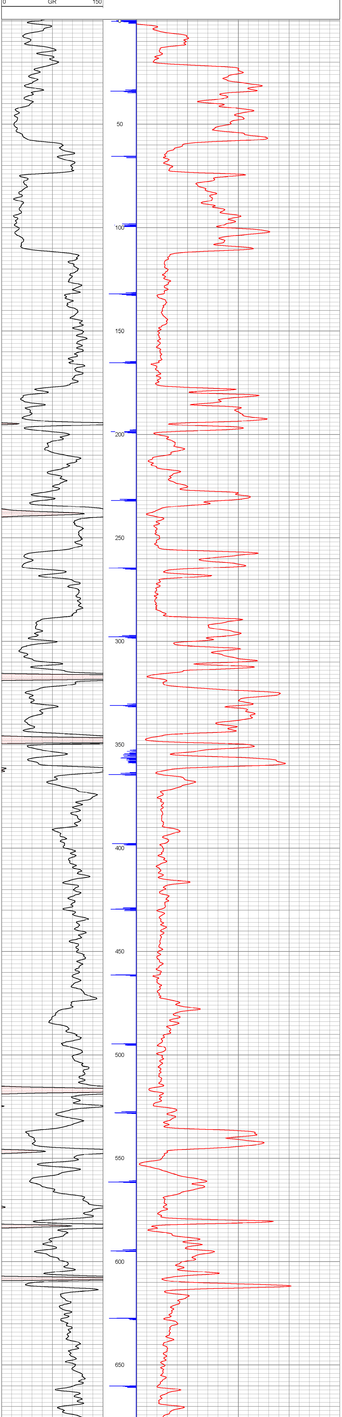

150 gr 300 | 3 CCL | 0.05 | 150 NEU (cps) 1600
0 GR 150

Company	TOWN OIL COMPANY, INC.
Well	KILLOUGH #2-W
Field	PAOLA-RANTOUL
County	FRANKLIN SEC 1 TWP 17S RGE 20E
State	KANSAS Date 9-8-11

CORNISH WIRELINE SERVICES, INC. CHANUTE, KANSAS