Company	POSTROCK ENERGY CORP.
Well	DECKER, PAUL M. #4-1
Field	CHEROKEE BASIN CBM
County	MONTGOMERY
State	KANSAS

CORNISH WIRELINE SERVICES, INC.
CHANUTE, KANSAS

Company	POSTROCK ENERGY CORP.
Well	DECKER, PAUL M. #4-1
Field	CHEROKEE BASIN CBM
County	MONTGOMERY Sec. 4 Twp. 35S Rge. 17E
State	KANSAS

GAMMA RAY NEUTRON COMPLETION LOG

Permanent Datum:	Ground Level
Log Measured From:	0.0 ft. Above Perm. Datum
Drilling Measured From:	G.L.
Elevation:	K.B. 0 ft. D.F. 0 ft. G.L. 0 ft
Date:	6-24-11
Run Number:	ONE
Depth Driller:	1,184
Depth Logger:	1,184
Bottom Logged Interval:	1,184
Top Log Interval:	GL
Casing Driller:	10 3/4 @ 40.00
Casing Logger:	10 3/4 @ 40.00
Bit Size:	9 7/8
Type Fluid:	WATER
Dens. Visc.:	NA NA
Max. Recorded Temp:	0
Estimated Cement Top:	GL
Operator on Site:	7 - 7 AM - 7 PM
Equipment:	SNS/DPN-D
Recorded By:	D. Hoover
Witnessed By:	

Order Number: 6-24-11

Other Services: CCL, TITNEP

Location: SEC. 4 TWP. 35S RGE. 17E

API #: 15-125-32664-0000

Date: 07/18/2011

Time: 09:14:05

Version: 2.0.0.0

Software: Cornish Wireless Services

Comments

SET HORTON RETRIEVABLE BRIDGE PLUGS
AT 445' & 418'
JULY 6, 2011

THANK YOU

Sensor	Offset (ft)	Schematic	Description	Len (ft)	OD (in)	Wt (lb)
GR	7.59		GR-TITAN_169 (TIT169_001) *Titan 1 1/16" Gamma Ray*	4.75	1.69	20.00
CCL	5.05		CCL-TITAN_169 (TIT169) *Titan 1 1/16" Logging CCL*	1.83	1.69	7.50
NEU	0.03		NEU-TITAN (TIT8001) *TITAN 1 1/16" Neutron*	4.33	1.69	25.00

Dataset: decker paul m 4-1.db: field/well/run1/pass1
Total Length: 10.92 ft.
Total Weight: 52.50 lb
O.D: 1.69 in

Database File: g:\decker paul m 4-1.db
Dataset Pathname: pass1
Presentation Format: gr-ccl-neu
Dataset Creation: Fri Jul 24 13:05:41 2011 by Log Std Casedhole 00001
Charted by: Depth in Feet scaled 1:240

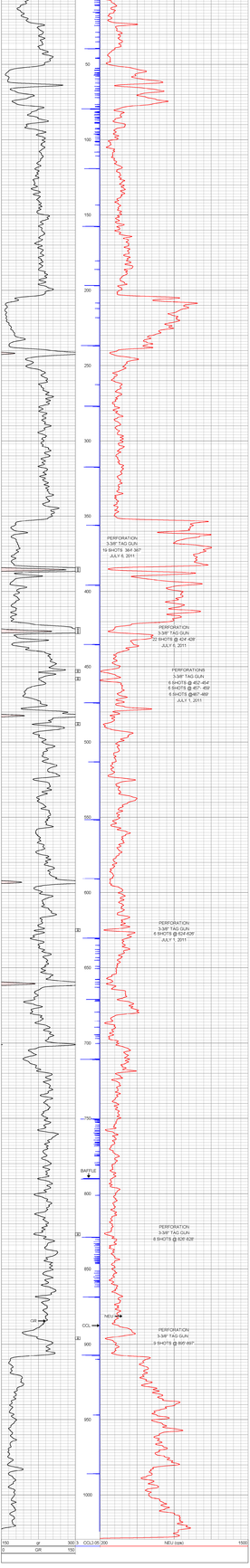

CORNISH WIRELINE SERVICES, INC.
CHANUTE, KANSAS

Company	POSTROCK ENERGY CORP.
Well	DECKER, PAUL M. #4-1
Field	CHEROKEE BASIN CBM
County	MONTGOMERY Sec. 4 Twp. 35S Rge. 17E
State	KANSAS Date 6-24-11