Company	TAILWATER, INC.
Well	KEMPNICH #44-T
Field	GARNETT SHOESTRING
County	ANDERSON
State	KANSAS

ORNISH WIRELINE SERVICES, INC. CHANUTE, KANSAS

GAMMA RAY NEUTRON COMPLETION LOG

Company	TAILWATER, INC.
Well	KEMPNICH #44-T
Field	GARNETT SHOESTRING
County	ANDERSON
State	KANSAS
Location	API # 15-003-25150-00-00 1485 FNL 1485 FEL NW NE NW SEC. 22 TWP. 20S RGE. 20E
Other Services	GR, CCL
Permanent Datum	GL
Log Measured From	KB 18 ft. Above Permanent Datum
Drilling Measured From	GL
Date	9-29-2011
Run Number	ONE
Depth Driller	700 ft
Depth Logger	700 ft
Bottom Logged Interval	696 ft
Top Logged Interval	729 ft
Casing Driller	20 ft. 20 in.
Casing Logger	20 ft.
Bit Size	9 5/8 in.
Type Fluid in Hole	WATER
Dens. / Visc.	7.9 / 28
Max. Rec. Temp.	0 F
Estimated Cement Top	0
Equipment / Location	2 1/8" @ 12'
Recorded By	EVAN ENERGY
Witnessed By	6
Equipment Number	0
Location	
Truck Number	
Engineer	GEAL G.
Witnessed By	MCPHERSON, D.

*** Field Here ***

All interpretations are opinions based on inferences from electrical or other measurements and we cannot and do not guarantee the accuracy or correctness of any interpretation, and we shall not, except in the case of gross or willful negligence on our part, be liable or responsible for any loss, costs, damages, or expenses incurred or sustained by anyone resulting from any interpretation made by any of our officers, agents or employees. These interpretations are also subject to our general terms and conditions set out in our current Price Schedule.

Comments

THANK YOU

Sensor	Offset (ft)	Schematic	Description	Len (ft)	OD (in)	Wt (lb)
GR	7.59		GR-TITAN_169 (TIT169_001) Titan 1 11/16" Gamma Ray	4.75	1.69	20.00
CCL	5.05		CCL-TITAN_169 (TIT169) Titan 1 11/16" Logging CCL	1.83	1.69	7.50
NEU	0.63		NEU-TITAN_169 (TIT169_001) Titan 1 11/16" Neutron	4.33	1.69	20.00

Dataset:	kemprnich #44-t.db: field/well/run1/pass1
Total Length:	10.92 ft
Total Weight:	47.50 lb
O.D.	1.69 in

Database File:	g:\kemprnich #44-t.db
Dataset Pathname:	pass1
Presentation Format:	gr-n-ccl
Dataset Creation:	Thu Sep 29 11:16:39 2011 by Log Std Casedhole 07122
Charted by:	Depth in Feet scaled 1:240

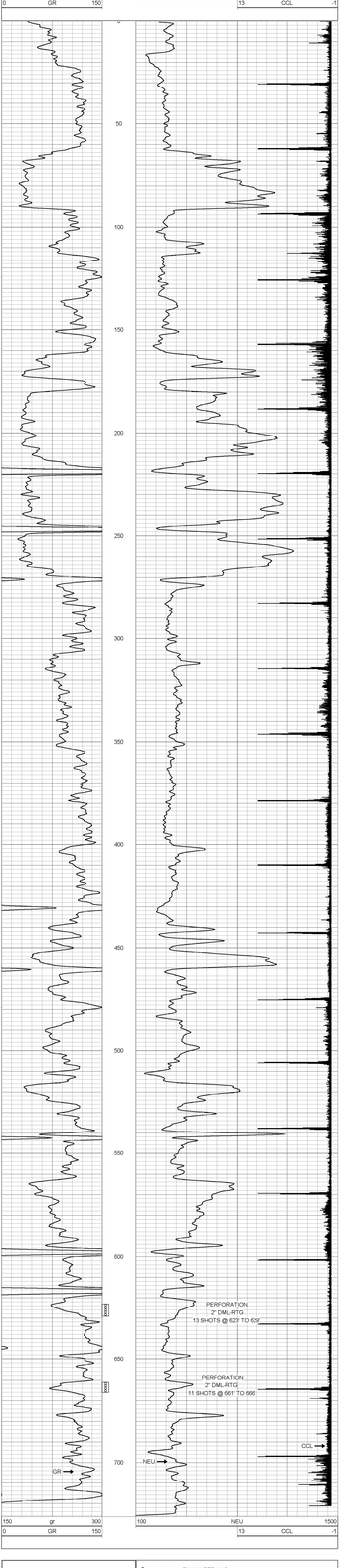

ORNISH WIRELINE SERVICES, INC. CHANUTE, KANSAS	Company	TAILWATER, INC.	
	Well	KEMPNICH #44-T	
	Field	GARNETT SHOESTRING	
	County	ANDERSON	SEC. 22 TWP. 20S RGE. 20E
	State	KANSAS	Date 9-29-2011