MIDWEST SURVEYS
LOGGING - PERFORATING - CORES - DIRECTIONAL
P.O. Box 93, Chanute, KS 66743
913 / 725 - 2128

File No.

GAMMA RAY / NEUTRON / CCL

Company: ST Petroleum, Inc.
Well: Thomas "A" No. - 17
Field: Gardner South
County: Johnson
State: Kansas

API # 15-091-23,592

Location: 3630' FSL & 1000' FEL
W/2-NW-SE-NE
Sec. 26 Twp. 13 S Rge. 20 E
Permanent Datum: GL Elevation: N/A
Log Measured From: GL 10 Ft. Above Permanent Datum
Drilling Measured From: GL

Date: 10-Oct-11
Run Number: ONE
Depth Driller: 900.0
Depth Logger: 900.0
Bottom Logged Interval: 900.0
Top Log Interval: 0.0
Open Hole Size: 5.875
Type Fluid in Hole: Water
Density: N/A
Viscosity: N/A
Max. Rec. Temp.: N/A
Estimated Cement Top: 0.0
Time Logger at Bottom: N/A
Equipment: 10-Perforated Perforated Pipe
Recorded By: Gary Wamsley
Witnessed By: Ron Stephens

Perforated Pipe
Ft. Below GL: N/A
Ft. Above GL: N/A

Run	Bit Size	From	To	Casing Size	Wgt.	From	To
1	5.875	0.0	900.0	5.5	15.5	0.0	900.0
Type	Density	Viscosity	Fluid Loss	Source	RM	RMF	RMC
	2.20	9.0	0.0	N/A	N/A	N/A	N/A
Equipment	Location	Recorded By	Witnessed By				
10-Perforated Perforated Pipe		Gary Wamsley	Ron Stephens				

<<< Fold Here >>>

All interpretations are opinions based on inferences from electrical or other measurements and we cannot and do not guarantee the accuracy or correctness of any interpretation, and we shall not, except in the case of gross or willful negligence on our part, be liable or responsible for any loss, costs, damages, or expenses incurred or sustained by anyone resulting from any interpretation made by any of our officers, agents or employees. These interpretations are also subject to our general terms and conditions set out in our current Price Schedule.

Comments

Drilling Contractor :
Town Oilfield Services

Database File: thom17a.db
Dataset Pathname: pass1
Presentation Format: gr-n-ccl
Dataset Creation: Mon Oct 17 10:50:34 2011 by Log Warrior Version 6.6
Charted by: Depth in Feet scaled 1:240

0 Gamma Ray 150 | 100 Neutron 1100
150 Gamma Ray 300

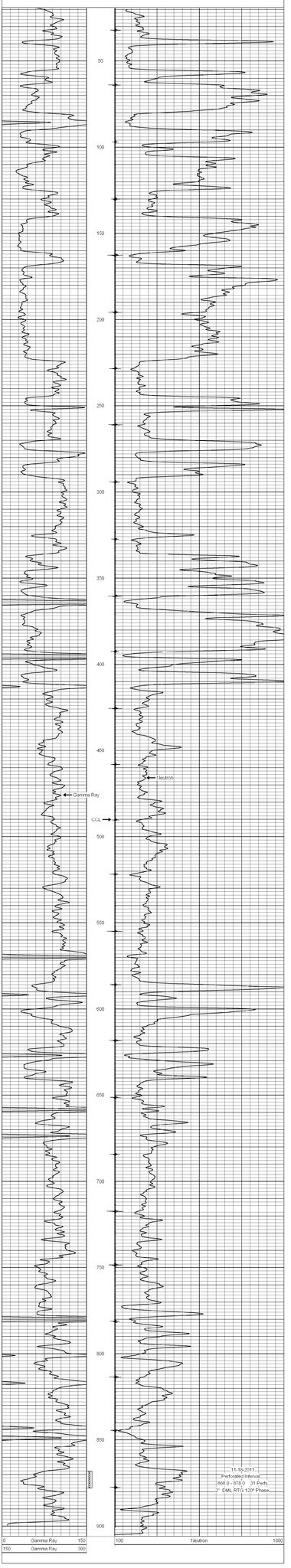

0 Gamma Ray 150 | 100 Neutron 1100
150 Gamma Ray 300