Company	POSTROCK ENERGY CORP.
Well	NOOTEBOOM, RANER #25-1
Field	CHEROKEE BASIN CBM
County	WILSON
State	KANSAS

ORNISH WIRELINE SERVICES, INC. CHANUTE, KANSAS

GAMMA RAY PERFORATION COMPLETION LOG

Company	POSTROCK ENERGY CORP.
Well	NOOTEBOOM, RANER #25-1
Field	CHEROKEE BASIN CBM
County	WILSON
State	KANSAS
Date	8-19-2011
Logged From	0 FT.
To	1150 FT.
Log Type	GR/CCL
Log Method	TITAN
Log Date	8-19-2011
Log Time	10:00 AM
Run Number	ONE
Depth Reference	GL
Elevation	0 FT.
Permanent Datum	GL
Elevation	0 FT.
Log Measured From	GL
Elevation	0 FT.
Drilling Measured From	GL
Elevation	0 FT.
Casing Driller	0 FT.
Casing Logger	0 FT.
Bottom Log Interval	1150 FT.
Top Log Interval	0 FT.
Casing Fluid Type	
Casing Fluid Density	
Fluid Level	FULL
Max Recorded Temp	
Estimated Cement Top	
Time Circulation Ended	
Time Logger On Bottom	
Equipment Number	1000
Location	
Recorded By	D. ROBERTSON
Witnessed By	

COMPANY REPRESENTATIVE

All interpretations are opinions based on inferences from electrical or other measurements and we cannot and do not guarantee the accuracy or correctness of any interpretation, and we shall not, except in the case of gross or willful negligence on our part, be liable or responsible for any loss, costs, damages, or expenses incurred or sustained by anyone resulting from any interpretation made by any of our officers, agents or employees. These interpretations are also subject to our general terms and conditions set out in our current Price Schedule.

Comments

THANK YOU

Sensor	Offset (ft)	Schematic	Description	Len (ft)	OD (in)	Wt (lb)
GR	7.59		GR,TITAN_169 (TITH59_001) Titan 1.11/16" Gamma Ray	4.75	1.69	20.00
CCL	5.05		CCL,TITAN_169 (TITH59) Titan 1.11/16" Coupling CCL	1.83	1.69	7.50
NEU	0.63		NEU,TITAN_169 (TITH59_001) Titan 1.11/16" Neutron	4.33	1.69	20.00

Dataset: nootebooom, roner #25-1 .db: field\well\run1\pass1
Total Length: 10.92 ft
Tool Weight: 67.50 lb
O.D.: 1.69 in

Database File: nootebooom, roner #25-1.db
Dataset Name: pass1
Presentation Format: gr-ccl
Dataset Creation: Fri Aug 19 07:45:30 2011 by Log Bird Cassette 01V12
Charted by: Depth in Feet scaled 1:240

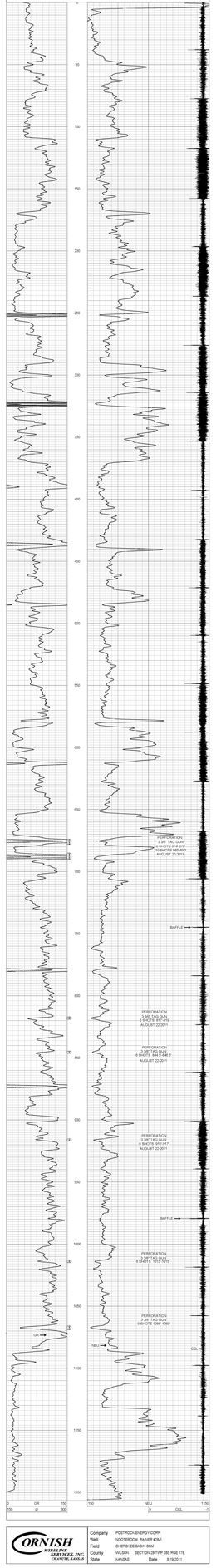

Company	POSTROCK ENERGY CORP
Well	NOOTEBOOM, RANER #25-1
Field	CHEROKEE BASIN CBM
County	WILSON SECTION 26 TWP 28S RGE 17E
State	KANSAS Date 8-19-2011

ORNISH WIRELINE SERVICES, INC. CHANUTE, KANSAS