Company	POSTROCK ENERGY CORP.
Well	CARRICO, DANNY C. #25-1
Field	CHEROKEE BASIN CBM
County	LABETTE
State	KANSAS

CORNISH WIRELINE SERVICES, INC.
CHANUTE, KANSAS

GAMMA RAY NEUTRON COMPLETION LOG

Company	POSTROCK ENERGY CORP.
Well	CARRICO, DANNY C. #25-1
Field	CHEROKEE BASIN CBM
County	LABETTE STATE KANSAS

Date 10-24-2011
Sec. 25 Twp. 34S Rge. 18E
Location 2200 FSL & 660' FWL
SE-W - TS-34S-R18E-K
Permanent Datum Ground Level
Log Measured From Kelly Bushing 10 ft. above Perm. Datum
Drilling Measured From Kelly Bushing
Elevation: Gr. 908 Kb. 918
Date Logging Started 10-24-2011
Date Logging Finished 10-24-2011
Run Number One
Depth Driller 300 ft.
Depth Logger 298 ft.
Bottom Log Interval 296 ft.
Top Log Interval 0 ft.
Casing Driller 8 5/8 @ 21 ft.
Casing Logger 8 5/8 @ 21 ft.
Bit Size 6 3/4
Type Fluid in Hole Water
Density / Viscosity N/A
Max. Rec. Temp. N/A
Estimated Cement Top Surface
Equipment / Location 5-P / 0 CO
Recorded By D. Gulf
Witnessed By Bill Stout

Tool Name	Serial Number	Type	Position
Gamma Ray	135	Scintillation	Eccentered
Neutron		Epithermal	Eccentered
Collar Locator	CCL-TA-01	Mechanical	Eccentered

Recorded By: D. Gulf
Witnessed By: Bill Stout

All interpretations are opinions based on inferences from electrical or other measurements and we cannot and do not guarantee the accuracy or correctness of any interpretation, and we shall not, except in the case of gross or willful negligence on our part, be liable or responsible for any loss, costs, damages, or expenses incurred or sustained by anyone resulting from any interpretation made by any of our officers, agents or employees. These interpretations are also subject to our general terms and conditions set out in our current Price Schedule.

Comments

THANK YOU

Sensor	Offset (ft)	Schematic	Description	Len (ft)	OD (in)	Wt (lb)
GR	7.59		GR-TITAN_169 (TITT169_001) Titan 1 11/16" Gamma Ray	4.75	1.69	20.00
CCL	5.05		CCL-TITAN_169 (TITT169) Titan 1 11/16" Clapping CCL	1.83	1.69	7.50
NEU	0.03		NEU-TITAN_169 (TITT169_001) Titan 1 11/16" Neutron	4.33	1.69	20.00

Dataset: carrico, danny c #25-1.db: field/wellrun/run1/pass1
Total Length: 10.92 ft
Total Weight: 47.50 lb
O.D: 1.69 in

Database File: p:\carrico, danny c #25-1.db
Dataset Name: run1/pass1
Presentation Format: gr-ccl
Dataset Creation: Mon Oct 24 12:05:30 2011 by Log Std Casedhole 07122
Charted by: Depth in Feet scaled 1:240

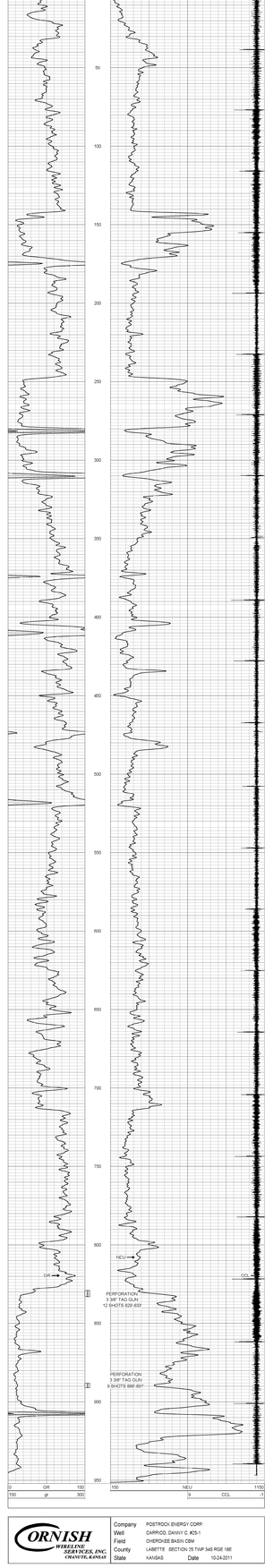

Company	POSTROCK ENERGY CORP.
Well	CARRICO, DANNY C. #25-1
Field	CHEROKEE BASIN CBM
County	LABETTE SECTION 25 TWP 34S RGE 18E
State	KANSAS Date 10-24-2011

CORNISH WIRELINE SERVICES, INC.
CHANUTE, KANSAS