CORNISH WIRELINE SERVICES, INC.
CHANUTE, KANSAS

Company	A X & P, INC.
Well	WOLFE WEST #27E
Field	NEODESHA
County	WILSON
State	KANSAS

GAMMA RAY NEUTRON COMPETION LOG

Company	A X & P, INC.
Well	WOLFE WEST #27E
Field	NEODESHA
County	WILSON
State	KANSAS
Location	API # 15-205-27944-00-00; 2401' FSL & 2401' FEL; SEC. 29 TWP. 30S RGE. 16E
Elevation	1000GR
Date	6-4-10
Run Number	ONE
Depth Driller	1001
Depth Logged	1000
Bottom Log Interval	1000
Top Log Interval	0
Type Fluid	WATER
Dens. / Viscosity	8.4 / 28
Max. Recorded Temp.	0
Estimated Cement Top	0
Equipment / Location	10 / 10
Recorded By	HALL S.
Witnessed By	SHANE J.

Comments

THANK YOU

Sensor	Offset (ft)	Schematic	Description	Len (ft)	OD (in)	Wt (lb)
GR	7.59		GR-TITAN_169 (TIT169_001) Titan 1 1/16" Gamma Ray	4.75	1.69	20.00
CCL	5.05		CCL-TITAN_169 (TIT169) Titan 1 1/16" Gigging CCL	1.83	1.69	7.50
NEU	0.63		NEU-TITAN_169 (TIT169_001) Titan 1 1/16" Neutron	4.33	1.69	20.00

Dataset: wolfe west #27e.db: field/shell/run1/pass1
Total Length: 10.92 ft
Total Weight: 47.50 lb
O.D. 1.69 in

Database File: g:\wolfe west #27e.db
Dataset Pathname: pass1
Presentation Format: gr-n-ccl
Dataset Creation: Fri Jun 04 09:07:16 2010 by Log Std Casedhole 07122
Charted by: Depth in Feet scaled 1:240

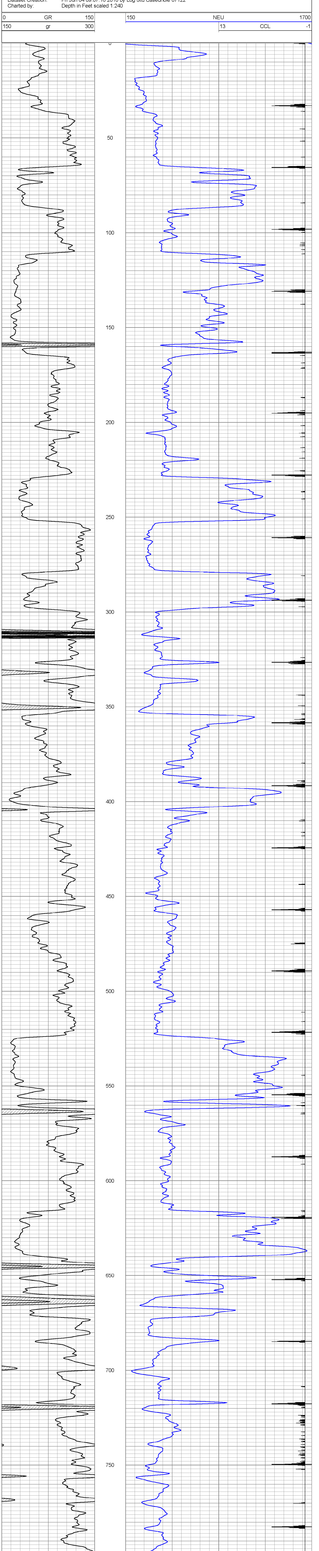

CORNISH WIRELINE SERVICES, INC.
CHANUTE, KANSAS

Company	A X & P, INC.		
Well	WOLFE WEST #27E		
Field	NEODESHA		
County	WILSON	SEC. 29 TWP. 30S RGE. 16E	
State	KANSAS	Date	6-4-10