Company	TAILWATER, INC.
Well	SOUTH KEMPNICH #25-IW
Field	GARNETT SHOESTRING
County	ANDERSON
State	KANSAS

ORNISH WIRELINE SERVICES, INC. CHANUTE, KANSAS

GAMMA RAY NEUTRON COMPLETION LOG

Company	TAILWATER, INC.		
Well	SOUTH KEMPNICH #25-IW		
Field	GARNETT SHOESTRING		
County	ANDERSON	State	KANSAS
Location	API # 15-003-25161-0000 NE SW Other Services		
	3300 FSL 4125 FWL		
	Sec. 22 Twp. 20S Rge. 20E		
	Elevation: GL 906 KB		
Date	3-2-2012	Elevation	
Run Number	ONE	GL	906 EST
Depth Driller	799	KB	EST
Depth Logger	722.8		
Bottom Logged Interval	722.8		
Top Log Interval	0		
Type Fluid	AIR		
Production Casing	8 5/8 @ 20		
Casing Record	Surface	Production	
Bit Size	7 7/8		
Equipment / Location	10		
Recorded By	RICHARD		
Witnessed By	KEITH GOOD		

*** Fold Here ***

All interpretations are opinions based on inferences from electrical or other measurements and we cannot and do not guarantee the accuracy or correctness of any interpretation, and we shall not, except in the case of gross or willful negligence on our part, be liable or responsible for any loss, costs, damages, or expenses incurred or sustained by anyone resulting from any interpretation made by any of our officers, agents or employees. These interpretations are also subject to our general terms and conditions set out in our current Price Schedule.

Comments

THANK YOU

Sensor	Offset (ft)	Schematic	Description	Len (ft)	OD (in)	Wt (lb)
GR	7.59		GR-TITAN_169 (TIT169_001) Titan 1-11/16" Gamma Ray	4.75	1.69	20.00
CCL	5.05		CCL-TITAN_169 (TIT169) Titan 1-11/16" Logging CCL	1.83	1.69	7.50
NEU	0.63		NEU-TITAN_169 (TIT169_001) Titan 1-11/16" Neutron	4.33	1.69	20.00

Dataset: south kempnich #25-iw db: field/well/run1/pass1
Total Length: 10.92 ft
Total Weight: 47.50 lb
O.D. 1.69 in

Database File: g:\south kempnich #25-iw db
Dataset Pathname: pass1
Presentation Format: gr-ncl
Dataset Creation: Fri Mar 02 14:08:39 2012 by Log Std Casedhole 07122
Charted by: Depth in Feet scaled 1:240

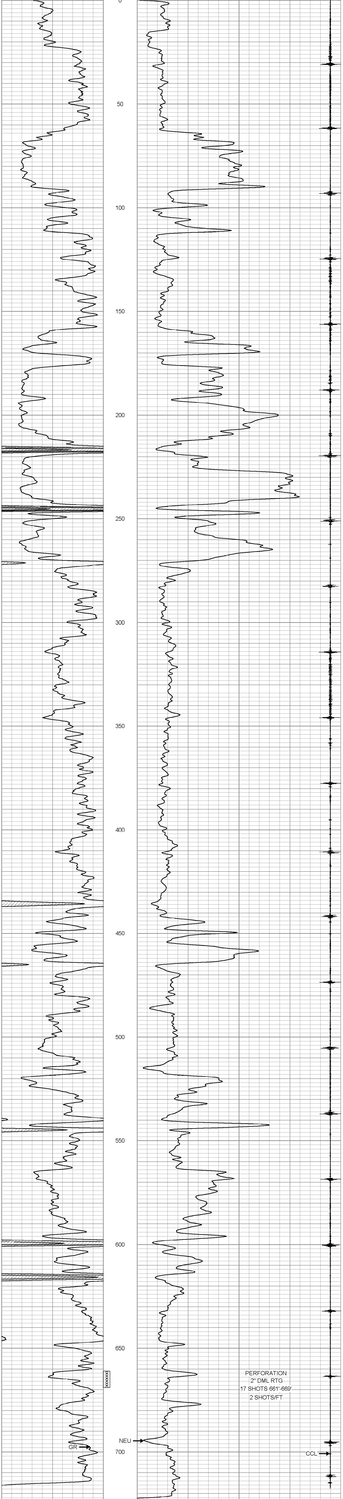

Company	TAILWATER, INC.
Well	SOUTH KEMPNICH #25-IW
Field	GARNETT SHOESTRING
County	ANDERSON SEC 22 TWP. 20S RGE. 20E
State	KANSAS Date 3-2-2012

ORNISH WIRELINE SERVICES, INC. CHANUTE, KANSAS