Company	POSTROCK ENERGY CORP
Well	EBY #4-11
Field	CHEROKEE BASIN CBM
County	WILSON
State	KANSAS

ORNISH WIRELINE SERVICES, INC. CHANUTE, KANSAS

Company	POSTROCK ENERGY CORP.
Well	EBY #4-11
Field	CHEROKEE BASIN CBM
County	WILSON
State	KANSAS

GAMMA RAY / COLLAR LOCATOR COMPUTATION LOG

Date	6-04-2012
Run Number	ONE
Depth Driller	1,200
Depth Logger	1,198
Bottom Logged Interval	1,198
Top Log Interval	GL
Casing Driller	8.625 @ 20
Casing Logger	20
Bit Size	6.75
Type Fluid in Hole	AIR
Dens / Visc	N/A
Max Rec Temp	70
Estimated Cement Top	GL
Time Circulation Ended	12:00
Time Logger On Bottom	13:00
Equipment / Location	32 / 32
Recorded By	D. GRAY
Witnessed By	CLAY

Section	Township	Range	Permanent Datum	Elevation	Log Measured From	Drilling Measured From
26	29 S	17 E	GL	0	KB	GL

Elevations	
K.B.	
D.F.	
G.L.	

Comments
THANK YOU

Serial	Offset (ft)	Schematic	Description	Len (ft)	OD (in)	Wt (lb)
			Mitco Mitco sub	2.17	1.69	5.00
WVFSFT	17.50		CBLTEXCO/TEXCOORCVR (TEXCO1H6) 1 11/16" TEXCO 2 RCVR DILIMANE	9.75	1.69	50.00
WVFSFT	16.50					
WVFCAL WVFSYNC	13.08 13.08					
			Mitco Mitco sub	2.17	1.69	5.00
GR	7.58		GR-TITAN, 168 (TITT68_001) Titan 1 11/16" Gamma Ray	4.75	1.69	20.00
CCL	5.05		CCL-TITAN, 168 (TITT68) Titan 1 11/16" Coupling CCL	1.60	1.69	7.50
NEU	0.83		NEU-TITAN, 168 (TITT68_001) Titan 1 11/16" Neutron	4.33	1.69	20.00

Dataset: eby #4-11 cbl- fast(neutron)1pass1
Total Length: 20.25 ft
Total Weight: 127.50 lb
O.D: 1.69 in

Database File: g:\eby #4-11.db
Dataset Pathname: eby1
Presentation Name: Log 1
Dataset Creation: Mon Jun 04 13:25:23 2012 by Log Std CaseDate 07122
Charted by: Depth in Feet scaled 1:240

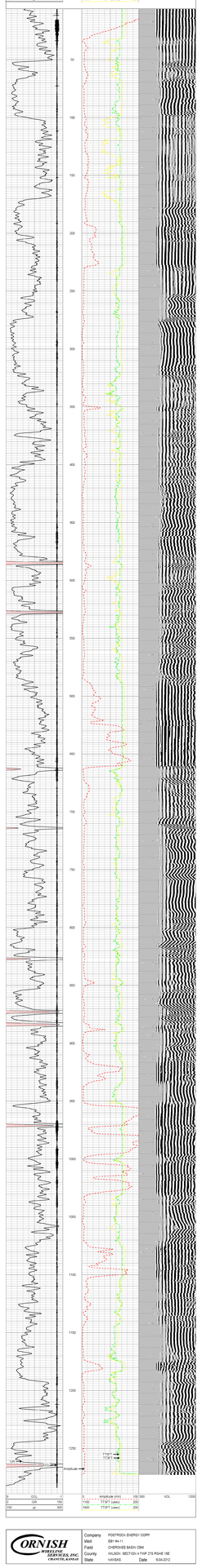

Company	POSTROCK ENERGY CORP
Well	EBY #4-11
Field	CHEROKEE BASIN CBM
County	WILSON SECTION 4 TWP 27S RGE 18E
State	KANSAS
Date	6-04-2012

ORNISH WIRELINE SERVICES, INC. CHANUTE, KANSAS