Company	POSTROCK ENERGY CORP.
Well	SCHWARTZEL HOLBUR A #2K-2
Field	CHEROKEE BASIN CBM
County	MONTGOMERY
State	KANSAS
Date	11-15-11
Elevation	0 KB 0 GL 0 DF
Permanent Datum	GL
Log Measured From	KB 0 ft above Perm. Datum
Drilling Measured From	KB
API #	15-125-31775
Run Number	ONE
Depth Driller	1500
Depth Logger	1500
Bottom Log Interval	1500
Top Log Interval	0
Casing Driller	20.000 @ 0
Casing Logger	
Bit Size	9.875
Type Fluid in Hole	AIR
Density / Viscosity	
PH / Fluid Loss	
Source of Sample	
Rm @ Meas Temp	
Rmf @ Meas Temp	
Rmc @ Meas Temp	
Source Rmf / Rmc	
Rm @ BHT	
Max Recorded Temp	
Equipment / Location	1 /
Recorded By	
Witnessed By	

ORNISH
HYDROLOGY
PETROLEUM SERVICES
CHANUTE, KANSAS

GAMMA RAY
COMPUTATION LOG

Company POSTROCK ENERGY CORP.
Well SCHWARTZEL HOLBUR A #2K-2
Field CHEROKEE BASIN CBM
County MONTGOMERY SECTION 26 TWP 33 RGE 14E
State KANSAS

Comments

SET HORTON RETRIEVABLE BRIDGE PLUG
AT 1074' ON NOVEMBER 16, 2011

THANK YOU!

Sensor	Offset (ft)	Schematic	Description	Last (ft)	CO (in)	Wt (lb)
GR	7.59		GR-TITAN, 168 (TITHIS_001) Tbs= 1.11HF Depth=No	4.75	1.69	20.00
CCL	5.08		CCL-TITAN, 168 (TITHIS) Tbs= 1.11HF Depth=CCL	1.83	1.69	7.50
NEU	0.63		NEU-TITAN, 168 (TITHIS_001) Tbs= 1.11HF Depth=	4.33	1.69	20.00

Dataset: schwartzel wellcar a #2K-2.dls fieldwidth=hpaw1
Total Length: 1500 ft
Total Weight: 81.00 lb
Type: Slim Hole

Databases File: g:\schwartzel wellcar a #2K-2.dls
Dataset Pathname: pass1
Dataset Digitized On: 2
Dataset Creation: Tue Nov 15 09:55:55 2011 by Log Med Canadian 07.12
Charted by: Depth in Feet scaled 1:240

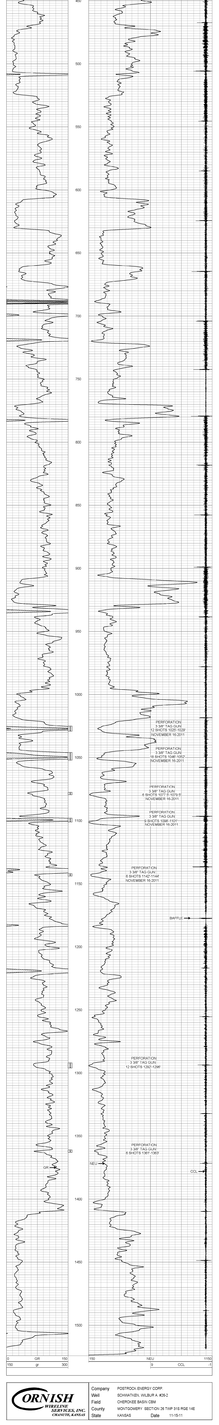

ORNISH
HYDROLOGY
PETROLEUM SERVICES
CHANUTE, KANSAS

Company	POSTROCK ENERGY CORP.
Well	SCHWARTZEL HOLBUR A #2K-2
Field	CHEROKEE BASIN CBM
County	MONTGOMERY SECTION 26 TWP 33 RGE 14E
State	KANSAS Date 11-15-11